Home Edition
TELEPHONE 383-4111
CLASSIFIED 386-2121

The Daily Colonist.

Vancouver-Island's Leading Newspaper Since 1858

Remember January? * * *
(Details on Page 2)

No. 77–111th YEAR | VICTORIA, BRITISH COLUMBIA, WEDNESDAY, MARCH 12, 1969 | 10 CENTS DAILY 15 CENTS SUNDAY | 32 PAGES

Inspector who reported adversely on Commonwealth now regrets 'whitewash' term, calls probe abortive

—Jim Ryan photos

Porter at interview

'I want to make it clear that I'm not laying the blame at anyone's doorstep'

'Who Am I to Disinter the Corpse?'

E. Alan Porter said Tuesday that his use of the term "whitewash" to describe a 1964 investigation of the financial affairs of Commonwealth Trust Co. was an unfortunate choice, made under the mounting pressure of questions by the public.

The government inspector-auditor also said there was never any pressure from the top to frustrate an investigation of Commonwealth Trust.

Mr. Porter disclosed in a letter to a Victoria newspaper last Friday that he had made two adverse reports on the financial situation of the trust company, which were followed by an investigation conducted by three government departments.

In his letter, Mr. Porter said the investigation had been an attempt to whitewash the issue.

"Abortive would probably have been a better word, because some people have drawn the wrong conclusions from the term 'whitewash.' I want to make it clear that I'm not laying the blame at anyone's doorstep," he said Tuesday.

He said not enough planning and foresight had gone into the investigation, and that more consideration should have been given to details before the three government departments "swooped down" on the company.

Six people from three departments were involved in the investigation of Commonwealth Trust in March, 1964, he said.

"They were Cecil Bayfield and Donald Fast of the superintendent of brokers' department, Cameron Webster

Continued on Page 2

House 'Duped' In '64—McGeer

NDP Censure Try Blocked Tuesday

By IAN STREET, Legislative Reporter

The Legislature was "duped" by the Social Credit administration in 1964 when it passed a so-called housekeeping amendment to the Trust Companies Act which materially assisted Commonwealth Trust Company, Liberal leader Patrick McGeer charged in an interview Tuesday.

Meanwhile, in the House, an NDP attempt to censure the government for its failure to defend the actions of provincial trust company inspectors in the Commonwealth affair was ruled out of order later Tuesday night.

Dr. McGeer based his charge on the fact that the government obtained passage of the amendment designed to let Commonwealth Trust split its $100 par value shares into shares worth $10, at a time when the attorney-general's department was carrying out a secret investigation of the company.

The investigation, started Feb. 27, 1964, was first disclosed by provincial tax inspector E. A. Porter in a letter last weekend and confirmed by Gilbert Kennedy, the deputy attorney-general, in a document tabled in the legislature Monday. The investigation produced nothing at the time and led, after a five-year delay, to Mr. Porter's disclosures. (See above.)

Dr. McGeer said Tuesday, however, that had MLAs known the only trust company in the provincial jurisdiction, and therefore the only one which could benefit from the amendment, was under investigation for what tabled documents describe as "possible fraud committed on shareholders of Commonwealth Trust" the bill before the Legislature "almost certainly would not have passed."

Deeper Financial Trouble

"The effect of that bill, which was passed without dissent by the members of the Legislature, was to encourage the general public to put up equity capital for Commonwealth Trust, only to have the company get into deeper financial trouble, to the detriment of shareholders and depositors alike," the Liberal leader said.

The bill to authorize a loan of up to $3,000,000 from the government to keep Commonwealth Trust in business, with 7 per cent interest, not compounded and deferred until 1974, Dr. McGeer added, "invites members to repeat the history of 1964.

"Again Commonwealth Trust is under investigation, this time because of much more serious charges. Again the Legislature is being asked to support a bill which would encourage the public to invest in new equity capital for Commonwealth Trust. And this time the taxpayers are being asked to make a sacrifice, as well as the investing public being asked to take a risk."

In the House, Tom Berger (NDP—Burrard) carried the often noisy fight for the opposition as he insisted that it was the duty of the government to have spoken up for its civil servants, instead of waiting until Mr. Porter made a public statement last weekend.

Members of the permanent government staff, the NDP member told the House, had been obliged to bear the brunt of the blame for the government's action. He added: "The public should be indebted to Mr. Porter and thankful that he had

Continued on Page 2

Firms Mystified

Log Holdback Not Official

VANCOUVER (CP) — Spokesmen for major log exporters said Tuesday they know nothing of an "understanding," reported by Forestry Minister Jack Davis, that they will halt log exports to Japan until Sept. 1.

Davis said in the Commons Tuesday the understanding had been given jointly to him and the B.C. lands and forests department because of log shortages at domestic mills.

Two major companies said they have voluntarily curtailed exports but neither they, other firms, nor the Pacific Coast Log Exporters' Association had any knowledge of the reported understanding.

Call to Quit Stood Off By Kierans

OTTAWA (CP) — Postmaster-General Eric Kierans, facing Commons demands that he resign, Tuesday defended changes in the postal service and said he will abide by arbitration rulings on letter carriers' complaints.

As striking postmen returned to work in several of the cities hit by wildcat strikes, Mr. Kierans rose to reply to opposition questions fired at him during two days of debate on the government reorganization bill.

He said the post office is going through a period of rapid change after remaining almost stagnant for 100 years.

NOT OFFENSIVE

But he rejected opposition accusations that new work patterns for letter carriers are "offensive."

They now may operate on routes in the area of their own homes, which was previously forbidden, he said.

"It is not offensive to eliminate that kind of archaic system," Kierans said.

"It is not offensive that they have a choice where they eat. It is not offensive that they have a five-day week that the unions have been asking for for years."

ONCE DAILY

He said the walks now are organized so a letter carrier punches a time clock once a day instead of four times a day.

There was no risk of any employee losing is job because of the changes. He agreed some of the men do not like the changes. But there was a method for dealing with differences and he was pleased that the grievance procedure was being followed. He would abide by the decision reached.

Outside the Commons, David Orlikow (NDP—Winnipeg North) said Kierans had

Continued on Page 2

De Gaulle Roasts Strikers

From AP-Reuters

PARIS — President de Gaulle accused French labor leaders who promoted a 24-hour general strike Tuesday of attempting to wreck the country, the economy and the franc. He vowed to defend all three.

Millions of workers took part in the walkout to pressure the government into granting wage increases of 10 to 12 per cent. The government wants to hold the line at four per cent, considering a greater increase would be inflationary.

Essential services were cut to a trickle for the day.

The wage demands spurred a new gold rush in the last week across Europe on the theory the franc might be devalued.

But the crest had been reached and, despite the strike, gold prices dropped in Tuesday's trading.

The French leader, speaking on television Tuesday night in the closing hours of the strike, called the current wave of labor unrest a repetition of agitation which paralysed France for six weeks in May and June, 1968.

—CP

Robed doll, blood-drenched pin

Montreal Student Trial

Voodoo 'Humor' Escapes Judge

MONTREAL (CP) — Judge Emmett McManamy of municipal court Tuesday decided against pressing charges of contempt of court against a person who gave a voodoo doll to a prosecuting lawyer for Sir George Williams University.

Philippe Fijsailme, 20, of Port au Prince, Haiti, one of 87 adults charged in connection with a $2,000,000 damage spree at the university last month, was accused of presenting lawyer Claude-Armand Sheppard with a doll dressed in black legal robes, its heart pierced by a long blood-stained needle.

Judge McManamy asked crown prosecutor Bernard Bilodeau to bring charges against Filsailme on the grounds the doll was given "with the intention of threatening."

However, McManamy decided Tuesday afternoon against pressing contempt of court charges.

"It's a very misplaced sense of humor," McManamy said.

"I'm not going to make an order concerning bail. I leave it in the hands of Mr. Sheppard to consider further charges. It's an action directed against Mr. Sheppard outside the courtroom, one in which he should

Continued on Page 2

UN Causes Halt

Canal Duelling Erupts Again

● Toast to peace by Golda Meir. Page 3.

From AP

Egyptian and Israeli forces shelled each other across a broad stretch of the Suez Canal on Tuesday in an explosive six-hour followup to a weekend duel that killed Egyptian chief of staff, Lt.-Gen. Abdel Moneim Riad.

Cairo radio, monitored in Beirut, Lebanon, claimed Egyptians shot down five Israeli propeller-driven planes before United Nations observers restored the canal ceasefire. There was no immediate comment from Israel on the report.

Each side claimed the other started the Suez shooting.

Egypt claimed to have destroyed 22 Israeli tanks, 15 other vehicles and 10 rocket positions and ammunition dumps in the third Suez flareup in four days. It said 12 Israeli artillery batteries were silenced.

* * *

The semi-official Cairo newspaper Al Ahram said Egyptian troops were remaining in a state of mobilization "in anticipation of a renewal of fighting at any moment."

Al Ahram said Egypt has notified Lt.-Gen. Odd Bull of Norway, chief UN truce observer in the Middle East, that it reserves the right of immediate retaliation against any Israeli military preparations on the east bank of the canal.

Inside Today

Bridge	24
Comics	31
Courtroom Parade	13
Crossword	25
Entertainment	15
Financial News	6, 7
Garden Notes	31
Names in the News	15
Sport	10, 11
Television	23
Women	18, 19

Doctor on Duty—for Month

Space Camp-Out Coming

SPACE CENTRE, Houston (UPI) — America plans to send its first astronaut-physician into orbit in 1971 to live for a month with two other men inside an embryonic space station made from the burned-out stage of a Saturn rocket.

John Discher, deputy director of the Apollo applications program, said three flights are presently planned for the $1,500,000,000 effort to see if man can live in space for periods up to 56 days at a time.

He said there are four medical doctors among the scientist-astronaut corps.

Discher outlined the flight schedule as an initial 28-day mission to set up the station, a second 28-day revisit mission for medical experimentation and a third flight of 56 days to set up a telescope and see how man reacts to long-duration stays in space.

On the last mission, Discher said, an astronomer will be on board to supervise studies of the sun which the telescope will perform.

Discher said the purpose of the Apollo applications flight is to find out what is needed in real space stations orbiting the earth — whether to have artificial gravity, what kind of food and living accommodations work best.

ANDY CAPP

Porter Raps Probe, Blames No One

From Page 1

and Tony Arton of the controller general's department, and Leonard Kusch and myself of the inspector's department.

"At the time, I felt that the investigation left a lot to be desired. There were never any concrete recommendations to the government ... it just died a natural death."

He said he couldn't quite say why he felt at the time that the investigation wasn't going to be definitive or constructive."

"All I can say is that there was no strict delegation of authority. As a prelude to an investigation, it was pretty poor. It was just a matter of going through the motions to look important."

Mr. Porter's two reports were not included in the mountain of documents tabled in the Legislature Monday night, and his comment was:

"Let's face it, silence is consent. I couldn't have taken the stand I have, laying my reputation and career on the line, if my facts had not been accurate.

"But if the government wants to leave it like that, who am I to disinter the corpse?"

As to identifying "the corpse," Mr. Porter said if it would benefit the shareholders who had lost through the difficulties of the trust company, he would identify the corpse.)

"But I can't see how it would help them."

His said he sent the letter to the newspaper in defence of the department's inspectors. The public was entitled to an explanation, he said.

"I mean, with the mounting censure, some people would be saying what are those SOBs doing — just sitting around all the time?"

He said he was accusing no one. All he was trying to do was to point out that the inspectors were doing their job. After his two adverse reports were submitted, there was nothing more he could have done, said Mr. Porter.

"After I had submitted my second report in February, 1964, I wasn't connected with the investigation of trust companies any more, and only when the whole thing blew up last winter did I remember what happened five years ago.

"I must admit, though, that all the time the matter was a skeleton clinking in the closet, and I'm glad now that I got rid of it."

Did the premier have any knowledge of the reports?

"That I don't know, but I imagine that if the matter was treated properly and if it was put through the right channels, the deputy minister or the acting deputy minister must have received them."

Mr. Porter said he had come under no pressure from his superiors for having disclosed the fact that he had made two adverse reports on the trust company.

"Heavens, no. I've had the best of treatment and our relations are of the very best," he said.

House 'Duped' in '64

From Page 1

the courage to speak up. He fulfilled the highest ideals of the public service."

Several ministers objected to the raising of the subject of Commonwealth under the guise of talking about Mr. Porter's actions, and Socred MLAs demanded that chairman James Chabot (SC—Columbia River) make a ruling to this effect.

Mr. Chabot ruled the NDP member out of order on grounds that it was not relevant to the administrative responsibilities of Provincial Secretary Wesley Black whose estimates were being debated. The NDP challenged his ruling, which was upheld by a vote of 28 to 20 with the NDP and Liberals voting against.

'IMPROPER' MOVE

Dr. McGeer in the interview, said it was "improper" for the government to put the Commonwealth loan bill before the House until such time as Commonwealth Trust had been "thoroughly investigated and thoroughly cleared of all allegations against it."

"Only when the members can be certain of the future of this company can we make the proposed loan to it. Frankly, I'll be surprised if this bill (the Commonwealth loan bill) gets passed by the House. I don't think the government backbenchers will be taken in by this obvious attempt to dupe the Legislature, as was done in 1964."

SHARE SPLIT

Dr. McGeer noted the reference in a memo sent by the deputy attorney-general to G. S. Bryson, the deputy finance minister, that then Commonwealth president A. G. Duncan Crux complained a few days after the 1964 amendment was passed about its inadequacy to split shares.

The deputy attorney-general said in his memo: "He (Mr. Crux) wanted me to use regulation power to get over a difficulty. I refused."

However, the Liberal leader pointed out, on April 21, 1964, (the amendment to the Trust Companies Act received royal assent March 20) the cabinet passed an order-in-council, No. 1118, which gave the necessary authority to split $100 Commonwealth shares into $10 shares.

DOUBLE SIGNATURE

The cabinet order was signed twice by Premier Bennett, once as finance minister and again as president of the executive council. As finance minister, he also introduced the 1964 amendment in the House.

"And Mr. Bennett says he doesn't know anything about it," said Dr. McGeer. "Why didn't he know? And why didn't the attorney-general at the time (Robert Bonner) speak up when his deputy was refusing the power to meet Crux's wishes? Baloney, he didn't know anything about it."

ORDER REQUIRED

Opposition Leader Robert Strachan said the amendment placed before the House, which required a further order because it did not take into account another section in the legislation, and subsequent action by the cabinet showed "what Crux wanted, Crux got."

In doing so, the NDP leader added, the government went directly against the advice of its top civil servants.

"The government is trying to leave the impression that it is telling all — but all the time it is digging furiously to cover up its own dirt."

GORDE HUNTER

Comic Opera

THE Oak Bay Council highrise debate was obviously scripted by Gilbert and Sullivan, a sort of comic capers in Camelot by the sea. Comic opera describes it. The world "waffling" is applicable.

I like to think I'm for a good government, but after watching proceedings at Oak Bay council these past few weeks, I'm not too sure we're getting such behind the Tweed Curtain.

If, as was suggested by Ald. Scott Wallace, Mayor Fred Hawes and other aldermen were indeed elected on a platform of being against highrise development in Oak Bay, then the citizens of Oak Bay have been disfranchised, their wishes obviously ignored.

"BY BEING for this bylaw," Dr. Wallace said, "we would be betraying the electorate. Our elections showed the voters were opposed — it's a mockery of the democratic process."

Anyway, Dr. Wallace and Ian Horne were the only ones opposed in the final analysis. And as the meeting closed, some Oak Bay residents quite bluntly indicated to the mayor and council that they would be dealt with at the December elections.

This was not a public hearing, yet Mayor Hawes allowed numerous speeches from the pews and was verbally lashed as having a frontier mentality by one of the spectators, former alderman Dr. A. H. Carter.

IN SHORT, the whole thing deteriorated into a sort of bungling amateur night and I further suggest the drawn-out, shilly-shallying, procrastinating affair was a disgraceful farce. The job of rezoning proved to be too much for those in office or how else can you possibly explain away such befuddled actions?

I offer no brief for or against development. I hope this latest hassle might prove to be the catalyst needed to bring some semblance of professionalism to the affairs of the sovereign state of Oak Bay. It might, but don't hold your breath in anticipation.

□

HAVE you ever wondered about the members of the law society are supposedly held? Why, for instance, all this frippery about Queen's Counsel? The appellation has become absolutely commonplace anyway, but why was it ever deemed necessary in the first place? How come our society never offered such distinctions to architects, physicians, dentists, engineers and so on? Yes, why not journalists? I suggest lawyers are no more important in our scheme of things, and when was the last time you can recall a dentist, engineer or journalist going to jail for defrauding the public?

□

MY EARS are ringing, my face just a little red. In a recent piece on fire insurance, I evidently got one fact wrong — dead wrong. I stated that if a 20-year-old roof was burned, the insurance company would pay for only the five-year period that roof might have had left. So, for all the insurance men who took trouble to call in, herewith the correction. The whole roof would be covered if the policy was for 80 per cent of the replacement value. I wish I'd attacked motherhood instead.

□

LET me usurp a piece of Jim Tang's acreage for just a moment. I'm throwing in a pitch for the Kiwanis sportsman's dinner at the Empress, April 1. The committee has lined up many fine speakers and has done an excellent job. Mind you, some good ones escaped — like Gordon Sinclair and Pierre Berton — Berton because he is already booked to speak at UVic April 10. However, when all the speakers are announced, I think you'll be suitably impressed. It's only ten bucks a ticket (not stag, by the way) and I'm sure you'll enjoy the evening.

Your Good Health

Irregularity Not Unusual

By G. T. THOSTESON, MD

Dear Dr. Thosteson: I am 15 and have not yet begun to menstruate. A couple of months ago I noticed a brownish discharge. It never continues more than a week but it does not follow any certain "start" schedule.

There is no pain, but sometimes a tightness in my stomach, and sometimes nausea which comes suddenly and then passes.

Please, Dr. Thosteson, please tell me what is wrong because I am scared.—E.M.

I think you're too scared, too soon — but a lot of girls about your age become a bit panicky when their menstrual periods don't start when they think they ought to.

While the usual age is about 13 or 14, it can be earlier or later. This frequently can be gauged by the experience of other women in the family. If your mother or sisters were late starters, I don't see that you have any reason for concern.

The idea is generally held that if the menses do not start by age 16 or 17 it is time for the doctor to investigate, but even then it does not necessarily mean that any great difficulty is involved.

In your case, those brownish, or bloody, discharges could be an indication of activity. As to the timing, irregularity in the beginning is common, perhaps more often the rule than the exception. Periods can start and then miss for a time, or follow an irregular pattern for months. Then the schedule stabilizes gradually.

I think you can very reasonably wait another six or 12 months before doing anything. By that time, your problem may have evaporated.

If, by that time, no semblance of periods has occurred, discuss with your parents the idea of being seen by your doctor or by an endocrinologist (gland specialist) who can run such thyroid or other tests as may be indicated. For the time being, don't fret.

□

Dear Dr. Thosteson: I had a stroke five years ago and it affected my speech. If I should take therapy, would it help me speak any clearer?—M.T.

Probably — and it certainly can't do any harm. However, the sooner treatment starts after a stroke, the better the final results are. This does not mean early treatment necessarily will or should be strenuous, but waiting for weeks or months or years before starting treatment is a loss of valuable time.

□

Dear Dr. Thosteson: Could you please tell me if there is a safe method of removing a tattoo?—C.M.

None you can attempt yourself. A dermatologist or plastic surgeon can make a tattoo less obvious, sometimes by covering the tattoo with a flesh-color tattoo or by skin grafts.

□

Dear Dr. Thosteson: What causes sties? Is there any way to prevent them? I was told once that they are a sign that you need glasses. Is this so?—W.T.K.

Sties are the result of an infection, usually staphylococcus, and they do not mean you need glasses. There isn't any special way to avoid them except, during an attack, to have your doctor treat them with antibiotics, and at the same time take precautions not to rub your eyes or in any other fashion spread the infection from the sties to adjoining skin areas.

The Weather

March 12, 1969

Sunny. Winds light. Tuesday's precipitation nil; sunshine 10 hours; recorded high and low at Victoria 51 and 26. Today's forecast high and low 51 and 28. Today's sunrise 6:33, sunset 6:15; moonrise 4:00, moonset 11:15.

East Coast of Vancouver Island — Sunny. Winds light. Tuesday's precipitation nil; recorded high and low at Nanaimo 52 and 24. Today's forecast high and low 53 and 35.

West Coast of Vancouver Island — Sunny. Winds light. Forecast high and low at Tofino 50 and 30.

North Coast—Cloudy in northern half with sunny intervals. Light winds.

Five-day outlook: Normal temperatures with less than normal precipitation.

READINGS

	Max.	Min.	Prcp.
Palm Springs	83	48	—
St. Johns	39	30	.04
Halifax	42	31	Trace
Montreal	16	12	.06
Ottawa	12	07	.08
Toronto	20	5	Trace
North Bay	9	−5	.04
Port Arthur	25	−20	—
Kenora	24	−3	—
Churchill	17	8	—
The Pas	31	13	Trace
Winnipeg	18	−3	—
Brandon	21	−5	Trace
Regina	22	−4	Trace
Saskatoon	27	3	Trace
Prince Albert	29	3	Trace
North Battleford	23	4	—
Swift Current	17	0	—
Medicine Hat	24	−3	—
Lethbridge	30	3	—
Calgary	29	9	—
Edmonton	31	1	—
Kimberley	35	1	—
Castlegar	40	14	—
Penticton	38	16	—
Vancouver	48	29	—
Prince Rupert	47	20	—
Comox	48	27	—
Prince George	39	2	—
Kamloops	39	15	—
Whitehorse	35	31	—
Fort St. John	25	14	—
Seattle	53	32	—
Spokane	36	8	—
Portland	55	26	—
San Francisco	53	40	—
Los Angeles	53	40	—
Phoenix	59	38	.21
Las Vegas	55	33	—
Chicago	31	12	—
Miami	69	50	—
New York	32	24	—
Honolulu	79	68	—

TIDES AT VICTORIA
(Pacific Standard Time)

	Time H.M.	Ht. Ft.	Time H.M.	Ht. Ft.	Time H.M.	Ht. Ft.	Time H.M.	Ht. Ft.
11	05.40	8.7	15.30	1.5				
12	06.20	8.6	16.40	1.2				
13	03.25	8.0	03.55	8.0	07.25	8.4	17.40	1.1
4	03.05	7.9	05.45	7.6	09.15	8.1	18.30	1.2
5	03.35	7.7	06.40	7.0	11.30	7.9	19.15	1.5
6	03.15	7.5	07.30	6.2	12.45	7.7	20.05	2.0
7	02.55	7.4	08.15	5.3	13.50	7.5	20.40	2.8

TIDES AT PULFORD HARBOR
(Pacific Standard Time

	Time H.M.	Ht. Ft.	Time H.M	Ht. Ft.	Time H.M.	Ht. Ft.	Time H.M	Ht. Ft
11	00.50	9.7	03.55	9.4	08.05	10.1	16.45	1.7
12	01.55	10.2	08.05	9.6	08.35	9.8	17.50	1.6
3	03.00	10.5	07.50	9.3	10.15	9.4	19.00	1.6
4	03.30	10.7	08.55	8.7	12.05	9.2	20.00	1.7
5	04.00	10.6	08.35	8.0	13.30	9.1	20.55	2.1
16	04.30	10.5	10.05	7.1	15.10	9.2	21.45	2.7
17	04.55	10.4	10.45	6.1	16.10	9.3	22.30	3.5

★ ★ ★ ★ ★ ★
Everybody
WINS
at
Morrison's
★ ★ ★ ★ ★ ★
With Every
USED CAR
(Worth $500 or More)
Purchased Between
Now and March 31st
You Get
FREE
50 GALLONS
OF GAS
6 LUBE JOBS
COMPARE
Compare Morrison's Regular Everyday Prices with "Sale" prices at other places . . . you'll find you come out BETTER YET, at MORRISON'S! Easy terms, too!
MORRISON
CHEVROLET OLDSMOBILE LTD.
3454 DOUGLAS ST.
OPPOSITE MAYFAIR
385-5777

The all-new KitchenAid dishwashers and disposers.
For people who believe in old-fashioned quality.

KitchenAid built-in dishwashers
For utmost convenience, the Superba, for example, has: 7 push button cycles (including SaniCycle for extra family health protection, and Plate Warm). A powerful wash/rinse system with Constant Rinse eliminates hand-rinsing. Safe, gentle Flo-Thru drying. Easy loading, versatile capacity—with features like a 9-position upper rack. Exclusive 3-coat TriDura® porcelain enamel wash chamber.
Buy your KitchenAid dishwasher at the Regular Price
WE WILL COMPLETELY INSTALL YOUR NEW KITCHEN AID DISHWASHER FOR ---- $49.95
Includes all plumbing, electricial wiring, carpentry and in the Home Demonstration.
KitchenAid portable dishwashers
If you want a dishwasher you can buy today and use tonight, get a top-loading KitchenAid portable. No installation cost.
KitchenAid convertible dishwashers
Or choose a front-loading KitchenAid convertible. Use it as a portable now; build it in when you're ready. It has all the features of KitchenAid built-ins.

KitchenAid FOOD WASTE DISPOSERS
And complete your clean-up center with a KitchenAid disposer. It disposes of all garbage quickly and quietly. If a jam occurs, it's eliminated electrically without tools. Choose batch feed or continuous feed.
Come see the newest KitchenAid dishwashers and KitchenAid disposers.
Ask Your Friends About KitchenAid. Some of them have had theirs for 20 years.
McLAREN ELECTRIC LTD.
Phone 386-1461
(OPPOSITE TOWN AND COUNTRY)

Palm Springs & European Health Spas
announce the
PRE-OPENING
of the Brand New Deluxe $500,000
SPA
LOCATED IN THE NEW
Hillside Shopping Centre
Join Now at Low CHARTER MEMBERSHIP RATES AT BOTH LOCATIONS
50c PER VISIT
Plus $30 Initiation Fee. This is the total average cost. If you join now on a course designed individually for you.
Offer limited to the Next 22 Charter members
358-0732 Phone either number 388-5538
FIRM UP

ONE OF OUR MANY FACILITIES

Register Now for
LAS VEGAS DAYS
Win Free Mazuma Money to bid on a fabulous selection of
SONY TVs, Radios, Tape Recorders, etc.
FUN GAMES PRIZES

BEFORE

ALMA TERRY
Two years ago I had started on a reducing diet and lost weight slowly till I had lost 38 pounds. I began at 227 and was at 189 by the time the Health Spa opened in February, 1967. I was flabby and needed to tighten up. In three months I noticed I was very firm and no flab left. During June to September 1st, I was away, travelling on a 12,000 mile trip. Throughout this time I did not exercise as in the gym —but I hiked and walked daily, continuing to watch my diet carefully. My reward was 10 pounds off when I checked into the gym. I have lost that "flab" on my back and shoulders . . . my double chin a memory. I particularly enjoyed the regular use of the Facial apparatus. I have built my stamina up and have much more energy at 64 years than I had before. I feel this is due to regularity of my total Spa program of exercise and food consultation.
Alma R. Terry

AFTER

For Your Free Tour and Analysis
HOURS: MON. thru FRI. 10 A.M. to 10 P.M.
SAT. 10 A.M. TO 6 P.M.; SUN. 9 A.M. to 5 P.M.
Age Is No Barrier! 21 Years and Over
Phone 385-0732
1315 Government Street
Palm Springs European HEALTH SPA

Bonn Consulted

Peking Warns Russia

From UPI, AP

HONG KONG — Radio Peking warned the Soviet Union Tuesday any attempt to invade Red China would bring "fatal destruction."

It said the Russians "already owe the Chinese people blood debts" which must be repaid.

The warning came as China delivered a stern note to Soviet authorities about damages inflicted on the Chinese embassy in Moscow by demonstrators.

BONN CONSULTED

Meanwhile, in Bonn Russia stepped out of character long enough to take the unprecedented step of formally briefing West Germany on the long-smouldering Chinese-Soviet dispute.

Sweeping aside recent bitter exchanges, Soviet Ambassador Tsarapkin called on Chancellor Kurt Kiesinger to express Russian fears of what he termed the threat to Asia of Peking's "chauvinistic" foreign policies.

A government spokesman said the Russian regarded the meeting as urgent and it was assumed Moscow was undertaking a similar briefing in other European capitals.

Pioneer Class Parades

Seventy officers in brand new knife-creased dark green uniforms were commissioned from ranks at integrated officer candidate school at HMC Dockyard Tuesday. They were former veteran NCOs from all three elements of Canada's Armed Forces who underwent eight-week course and are first of their kind to graduate under plan. Taking salute at march-past is Maj.-Gen. W. K. Carr, commander of Training Command, Winnipeg. —(Jim Ryan)

U.S. Officers Jittery

Next Days Vital

SAIGON (AP) — North Vietnamese unleashed three attacks Tuesday northwest of this South Vietnamese capital, which United States officers called the opening of a new phase of the communist-led offensive.

All attacks were thrown back, costing North Vietnamese 132 dead and the U.S. five killed and 20 wounded.

U.S. officers said the fighting was the start of a third phase of an offensive launched by the North Vietnamese and Viet Cong guerrillas Feb. 23. They said the days between now and Saturday are critical ones.

PAPER CLUE

One American military analyst pointed out that one captured communist document said a victory at the negotiating table in Paris depends upon victory on the battlefield.

Heaviest fighting broke out 53 miles northwest of here where 400 North Vietnamese bombarded Landing Zone Grant of the U.S. 1st Air Cavalry Division, then launched a ground assault that swept up to the wires of the defence perimeter.

U.S. artillery fired into the charging ranks, and helicopter gunships helped lay down a field of fire that broke up the attack within two hours.

Fourteen miles south of the landing zone, 100 North Vietnamese struck an armored unit of the U.S. 25th Infantry Division. Tanks, armored carriers and helicopter gunships spoiled the attack.

Two miles north of Landing Zone Grant, other units of the 1st Air Cavalry Division fought off an attacking North Vietnamese force. No American casualties were reported.

Another North Vietnamese force was caught moving near the Cambodian border in Tay Ninh province and U.S. fighter-bombers and helicopter gunships reported 18 members of the force were killed.

U.S. officers said the North Vietnamese 1st Division is trying to tie down U.S. and South Vietnamese government forces in Tay Ninh while the North Vietnamese 7th Division slips down the Saigon River toward the capital.

Meanwhile B-52 Stratofortresses were out in strength again. They flew 10 missions Tuesday, bombing suspected troop concentrations and camps north and northwest of Saigon.

'Protection' Rider

Toast to Arab Peace Launches Meir Job

JERUSALEM (UPI) — Her eyes brimming with tears, 70-year-old Mrs. Golda Meir agreed Tuesday to form a new Israeli government with herself as prime minister. She accepted the job with a toast to "peace" with the Arabs.

President Zalman Shazar, in formally announcing Mrs. Meir's appointment as premier-designate, expressed hope she would succeed in bringing about peace between Israel and its Arab neighbors.

After signing the acceptance document, Mrs. Meir drank a glass of brandy with the president and said: "This is to peace with our neighbors." She warned, however, "this does not mean we will not protect ourselves."

But even as she spoke, Egyptian and Israeli forces exchanged artillery and other weapons fire across the Suez Canal for the third time in four days.

Mrs. Meir's government, which will succeed that headed by the late Levi Eshkol, will remain in office until after this fall's national parliamentary elections. A new government will be named then.

Secret Talks Out If Cong Absent

PARIS (UPI) — North Vietnam served notice Tuesday it is not interested in secret talks with the United States unless the Viet Cong also participates.

A Hanoi spokesman said his negotiating team in Paris was sticking to its policy rule that "the United States should make any peace offers in the four-way Paris conference on Vietnam."

Without further qualification, the spokesman's remarks were taken by diplomatic observers to mean that North Vietnam was not anxious to enter any talks from which the Viet Cong would be excluded.

The North Vietnamese official was commenting on a remark by U.S. officials Monday that Washington would be willing to begin backstage bargaining with the communists, presumably to get out of the present stalemate in the widely publicized plenary sessions.

Hanoi officials indicated their delegation has not changed its standing position and will continue to demand a priority discussion of "the American aggression in Vietnam" as the top conference item.

The North Vietnamese delegation meanwhile, sharply criticized U.S. Defence Secretary Melvin Laird's recent tour of South Vietnam.

A North Vietnamese spokesman said Laird's prediction of increased American support for South Vietnam's armed forces allegedly revealed "the Americans' determination to continue neo-colonialist policies" in South Vietnam.

Kierans Upholds Changes

From Page 1

lost the confidence of post office workers and should resign.

He blamed unrest on "a post office department that has never known how to deal with its employees and on a postmaster-general who hasn't got the brains to bring in people who do know how."

At the opening of the Commons sitting Orlikow had moved formally for an emergency debate and the minister's replacement, but Speaker Lucien Lamoureux ruled the motion out of order.

Kierans said outside the house he was not bothered by the move.

"It's not the first time it's happened. It's good politics."

He also said that prosecutions will be inevitable if "illegal strikes" continue.

But by late in the day more than half of those who had walked out were reported back on the job. Others planned talks Tuesday night on whether to return. In all, by the post office department's count, some 1,500 workers had taken part in the stoppages.

Mr. Kierans said Roger Decarle, national president of the Letter Carriers Union of Canada, was having some success in ordering strikers back to work.

"With my usual optimism, I hope they will all be back at work tomorrow," he said. "We will review the situation then."

When a reporter suggested Kierans was backing away from an earlier statement that there would definitely be prosecutions, he replied that the matter would be discussed by the cabinet when the time came. An application for authority to prosecute was before the public service staff relations board.

HOPES FOR ACCORD

Kierans, under grilling in the question period later, said he hoped all the men would return to work so adjudication of differences could proceed in an "atmosphere of serenity."

Replying to Conservative Leader Robert Stanfield, he said he did not believe prosecutions are inevitable, although they would be if the strike continued.

New Democratic Leader T. C. Douglas said the government should consider the harmful effect of initiating steps toward prosecution.

He noted reports that some union leaders have been ordered to report to Ottawa March 17 in connection with prosecutions, and asked Prime Minister Trudeau to intervene.

Trudeau replied that they are only orders to appear before the staff relations board.

"These are not prosecutions. They are subpoenas in order to permit the board to establish whether or not the strike is illegal."

From Page 1

Voodoo 'Humor'

consider taking charges," McManamy added.

Sheppard did not indicate whether or not he would lay charges against Filsailme.

The incident was brought to the court's attention Tuesday morning by Sheppard who said he was handed the doll in a box outside the courtroom.

He said the box had been presented him "under the guise of an anthropological gift."

"It was presented to me as an example of voodoo from Haiti. Having been to that country I know exactly the kind of threat to my life this represents."

Sheppard then asked that Filsailme's bail be cancelled.

CASH BAIL

Filsailme, an unemployed photographer, is charged with conspiracy to commit arson and damage property after a peaceful two-week occupation of the university computer centre became violent Feb. 11. He had been released on $1,000 cash bail and his preliminary hearing was set for April 14.

Bernard Mergler, defence lawyer representing Filsailme, said the court had no jurisdiction over an act which occurred outside the courtroom.

Mergler accused Sheppard of "trying to dramatize, to create an atmosphere of prejudice in all the cases."

FIRST TO APPEAR

The incident occurred before the resumption of the preliminary hearing of Kennedy Frederick, 29, of Grenada, first of the accused to appear for preliminary hearing.

In other developments Tuesday, McManamy decided not to press charges of contempt of court against another of the accused, Hugo Ford, 24, of Trinidad, who was caught last Thursday passing two documents to Frederick during an adjournment of his hearing.

POSITION LETTER

One of the documents asked that a "statement of position" be delivered to "African, Cuban and Soviet" embassies. The other was a letter from Ford to Frederick in which Ford wrote: "I am admiring your courage and strength to stand up against The Man without breaking."

Asked by McManamy to enter the courtroom Tuesday, Ford said he had no intention of showing contempt for the court. "I'd like to apologize," he said.

The judge said the documents would remain in the court record and that the case would be closed.

Apollo Splashdown Holds to Schedule

HOUSTON (AP) — Mission Control stayed with its decision to bring Apollo 9 home on target and on schedule Thursday morning despite worry by the three astronauts over churning seas in the prime recovery area in the Atlantic.

A debate between weather experts aboard the prime recovery ship and at Mission Control evaporated Tuesday with fresh weather information that indicated winds and waves would abate.

★ ★ ★

The new forecast for the landing area 200 miles southwest of Bermuda is for partly cloudy skies, northwest winds of 15 to 20 knots, four- to five-foot waves and a northwestern swell reaching 10 feet.

Flight controllers said there was still a slight possibility that the Apollo 9 would be brought down this morning if the weather looked different at that time. Flight director Eugene Kranz said, however, that this was not likely.

★ ★ ★

Weather experts at Mission Control explained that the conflict in weather reports was due to the use of day-old information by the meteorologist on the prime recovery ship.

All of the landing areas fall in a circle with a diameter of roughly 300 miles. If the flight is continued to an extra orbit, the spaceship would land some 200 miles south of the original target.

A limiting factor is how fast recovery ships can be moved to new locations.

★ ★ ★

The Guadalcanal, prime recovery aircraft carrier, is in the middle of the three landing targets. If the ship is not within range of the landing astronauts, its helicopters would be.

With all of the contingencies considered, there was some discussion of as many as three extra orbits if necessary.

Weather was not the only consideration, flight officials said. In addition, they would consider the availability of tracking data on the descending spaceship, and the speed with which the spaceship could be reached.

★ ★ ★

Apollo 9 currently is scheduled to splash down at 10:24 a.m. Thursday.

The astronauts, James A. McDivitt, David R. Scott and Russell L. Schweickart, were told earlier Tuesday of 15-knot winds, five-foot waves and higher swells in the target zone.

Meanwhile, the astronauts sighted another U.S. satellite in the space darkness. It shot by in seconds, the first time 1,100 miles away and the second time 822 miles away.

The satellite is the Pegasus, launched in May, 1965, and so named because it resembles the legendary winged horse with its 96-foot wingspan designed to take meteoroid hits in space and report their density.

★ ★ ★

The astronauts continued to pack in their photographic assignments, using specially filtered cameras to search the earth for hidden mineral resources.

In the recovery area Tuesday, the Guadalcanal was pitching and tossing in swells averaging 15 feet. In mess areas aboard, dishes were sliding and soup was spilling.

Forecasts from the ship continued to be more pessimistic than forecasts from Houston.

FIAT 850 GT COUPE

A Coupe With Head Room

$2295 Complete Including Custom Radio

NOW AT

Brian Holley MOTORS LTD.

3319 DOUGLAS 384-3221

750 BROUGHTON 384-1161

Buy the best macaroni.

Creamettes MACARONI

You're good for more at Beneficial

even as much as $5000

A Beneficial All-In-One Loan takes care of everything — other loans, time-payment accounts, bills, expenses — and gives you the extra cash you want as well. Phone Beneficial . . . where the money is.

BENEFICIAL FINANCE CO. OF CANADA

Loans up to $5000 — Your loan can be life-insured

42 month contracts on loans over $1500

VICTORIA — (2 Offices)

• 650-A Yates St. 382-8261

• 1680 Douglas St. (Near Hudson's Bay Co.) 382-9118

NANAIMO — 525 Terminal Ave. (Jean Burns Bldg.) 753-4391

OPEN EVENINGS BY APPOINTMENT — PHONE FOR HOURS

Visit the "SIN BIN" Wednesday Only

See the P. & S. ad in "For Sale Miscellaneous" Classified Section today.

Here to Assist At A Trying Time . . .

The unexpected expense, in time of sorrow, is eased through our convenient 36-month arrangement.

Ample Parking

Chaplin's FUNERAL CHAPEL

1155 FORT STREET 384-5512

CALL US FOR THE BEST LAUNDRY AND DRY CLEANING SERVICE IN TOWN

VICTORIA LAUNDRY Limited

731 Fisgard

384-7751

NEW! DATSUN 1000

2 or 4-door de luxe sedans

• High-performance 62-h.p. engine • top speed 84 m.p.h. • 35-40 m.p.g. • 4-on-the-floor • reclining bucket seats • windshield washers • backup lights • whitewalls • factory undercoating • locking gas cap • all the extras are standard equipment • easiest car in the world to park • built-in 100,000 miles reliability.

DAVID MOTORS LTD.

DATSUN

1101 YATES AT COOK 386-6168

$1845 FULL PRICE TUDOR DE LUXE

New Old Vienna 6 can Mini-Pak.

Easy to carry. Easy to cool. Now on sale.

THIS ADVERTISEMENT IS NOT PUBLISHED OR DISPLAYED BY THE LIQUOR CONTROL BOARD OR THE GOVERNMENT OF BRITISH COLUMBIA

The Daily Colonist.

"An Independent Newspaper The Organ of No Clique or Party"

1858 — 1969

Published every morning except Monday by The Colonist Printers Limited, at 2631 Douglas Street, Victoria, B.C. Authorized as second class mail by the Post Office Department, Ottawa, and for payment of postage in cash. All undelivered copies or any notices respecting changes of address are to be sent to the above address. Member Audit Bureau of Circulation.

RICHARD BOWER
Publisher and Editor-in-Chief

Delicate Balance

IT IS GENERALLY expected that President Nixon will reluctantly agree to construction of a "thin" anti-missile defence system, on the recommendation of the Pentagon and research establishments. The anticipated cost would be anywhere from $20 billion to $100 billion, according to various calculations. An announcement is due any day now.

It should not be thought, however, that it will signal any new arms race. Soviet Russia has already commenced construction of an ABM shield, according to intelligence, although it recently interrupted the program apparently for technical adjustments. And the American decision was only delayed while President Nixon needed time to assess the situation.

In any case, the defensive shield in neither case is aimed primarily at interception of missiles fired by these two great nuclear powers, but rather to reduce the effectiveness of an attack by the unpredictable Communist Chinese.

Although the effect of the Czechoslovakia incident was undoubtedly a cooling of East-West relationships, detente is still in the forefront of President Nixon's planning as far as the Soviet is concerned. And a decision to build an ABM system around American ICBM sites, therefore, is not likely of misinterpretation in Moscow.

Both countries apparently want a thin shield, as it is called, which would prevent China reaching a capacity for inflicting "unacceptable damage." Such defences would not alter the stalemate between the U.S. and the U.S.S.R.

China is believed to be stockpiling missiles with a range of 1,000 miles or more, and is expected to have intercontinental warheads on site by 1972, three years ahead of forecasts. The threat, for the present, is mainly in the direction of Russia.

In these circumstances the Soviet may feel it is required to go beyond the thin shield limits, and into expenditure of sums which can only be described as astronomical—in fact, an escalation of armament without predictable end.

In that case the United States would feel obligated to match the Russian effort, with the consequent risk of disrupting the fail-safe system made possible by the nuclear balance.

What seems urgent is the acceptance of China into the nuclear club where at least there can be some sort of rules, and where violations by any member would bring inevitable and immediate response by the others. It would still be a form of stalemate. But better, perhaps, than leaving one power isolated in a cold world of terror where accident or desperation might trigger a terrible end.

Big Difference

EXPLAINING THE federal government's decision to abandon the Prince Edward Island causeway in favor of a regional development plan, Prime Minister Pierre Trudeau specified in the House of Commons that, "There is no hidden preference on our side for seafaring vessels as opposed to wheeled vehicles. We chose the cheaper method of crossing, because this is what the country can afford at this time."

And, a few minutes later, he gave no answer to Victoria's Liberal MP, Mr. David Groos, who inquired, "May I ask the prime minister on behalf of the people of Vancouver Island who have been consigned to a permanent situation of being dependent on the ferry service and who will be required to pay in part for the FRED program, and will do so willingly I am sure, if he will assure hon. members opposite that ferry services can be quite adequate."

Perhaps ferry services can be quite adequate. But Mr. Groos' question and the prime minister's silence serve to underline the difference between a causeway and a ferry system. A causeway, unlike the B.C. ferries, never leaves cars behind. And it doesn't close down in mid-evening.

In the B.C. legislature, Mr. David Stupich, the NDP member for Nanaimo, has called for improvement of the ferry service with midnight sailings. These would enable Vancouver Islanders to attend Lower Mainland evening events and return home the same night, and the other way around. Without them, the service can hardly be called quite adequate. But even with them, we wouldn't have the equivalent of a causeway.

A Reclamation Board

WHEN THE PROVINCIAL government's proposed legislation on the reclamation of mining areas was introduced, it was remarked that its effectiveness could only be judged on performance; that the minister of mines and the government would have a large measure of discretion in applying and enforcing its provisions.

It was noted also, on the other hand, that the bill equally provides for sound advice and public scrutiny: when companies submit their plans for restoration of lands disturbed by mining, the minister will receive the counsel of a committee of representatives of government departments, and for sixty days any interested group or individual will be able to submit views on the proposals.

It is only after this that the minister will approve or reject or amend the plans, will set the amounts of deposits of up to $500 an acre as assurance that the work will be carried out, and will determine whether the companies are subsequently meeting the terms of their permits.

However, the B.C. Wildlife Federation has made a worthwhile suggestion for further ensuring the effectiveness of the new regulations. The federation proposes that the minister of lands, forests and water resources join the mines minister and a director of reclamation in a reclamation commission.

In fact, it might be advantageous to bring a third cabinet member into a commission to make final decisions: the minister of recreation and conservation, whose department is more than any other concerned with restoration of natural values.

To "ensure co-ordination in the public interest of actions and responsibilities of the departments most concerned," the government has just appointed three ministers to the Pollution Control Board, previously composed entirely of civil servants. They are the ministers of health, resources and municipal affairs. A precedent has thus been set that might well be followed in the case of a reclamation board.

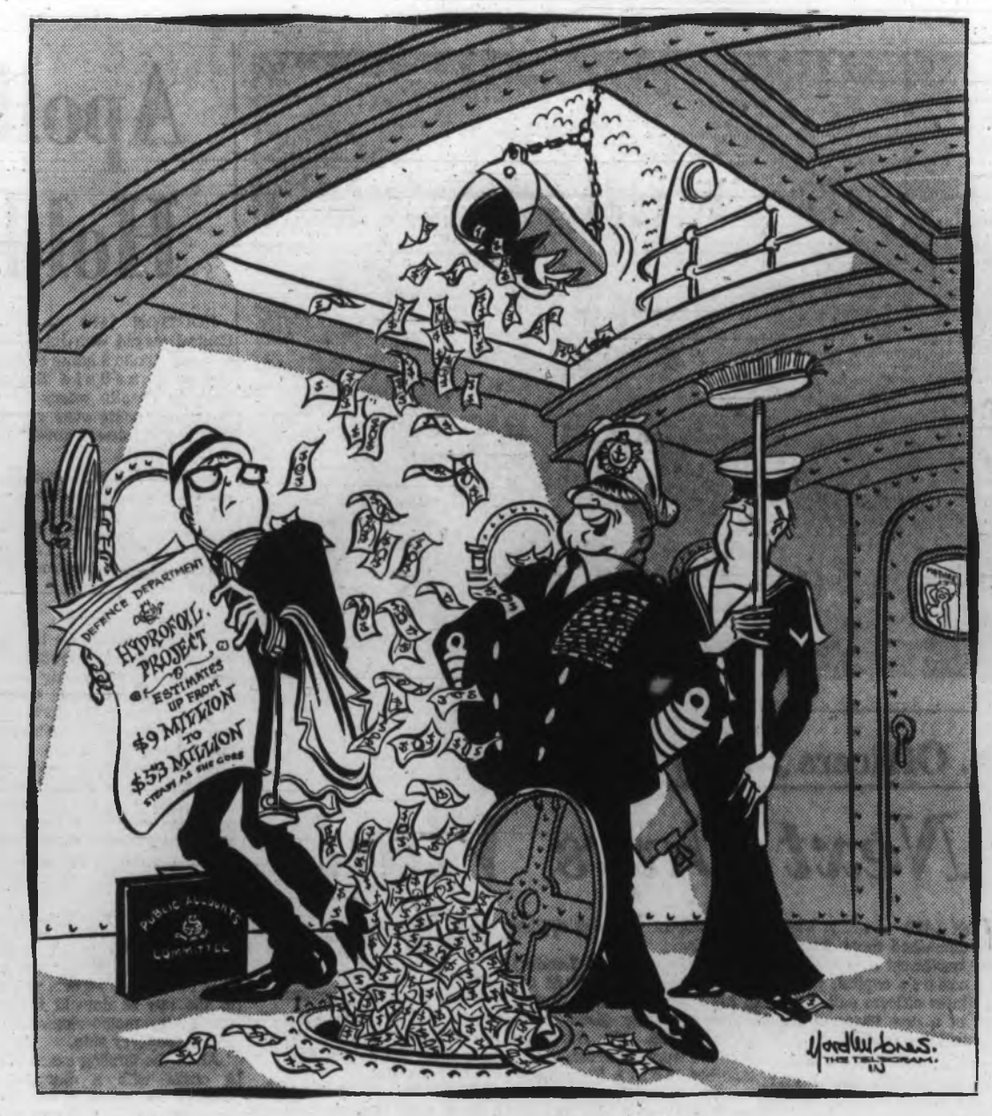

"We use it for ballast . . ."

Ottawa Offbeat

A Case for More Pay for Parliament

By RICHARD JACKSON, Colonist Ottawa Bureau

SO members of Parliament want a pay increase . . . as who doesn't.

Ditto members of the Senate where Senator David A. Croll has come straight out in a speech and protested that they're not getting paid what they're worth. (Lucky for the senators, cynics will tell you.)

This time it isn't going to be easy for the MPs to get it.

Not because the members of the Commons haven't got a pretty good case — for that they do have — but because what they haven't got, and what is essential, is the nerve to make their case.

★ ★ ★

It has to be made openly, out in public, and not surreptitiously to Prime Minister Trudeau in private.

Don't worry about the senators, for they'll help themselves to whatever the Commons gets, or dog-in-the-manger, the Senate won't pass it.

They did just that before, and they're quite capable of doing it again.

Let an Old Parliamentary Reportorial Hand say here and now that it's nothing less than in the public interest for the Commons to speak up, justify as justify it very well can, and get the pay increase.

For the House of Commons is just about the only thing that stands between the taxpayer and the tax-insatiable bureaucracy.

★ ★ ★

The federal bureaucrats, busy with their empire-building — more plans and programs compounding into more staff and personal power multiplying into bigger payrolls, larger salaries and inevitably ever-higher and higher taxes — long have regarded the lowly MP as a second-class person, even as a nuisance.

Ontario Liberal MP Gene Whelan, a plain-spoken fast-rising parliamentary secretary to Forestry and Fisheries Minister Jack Davis, is only one of a score of members who publicly have complained that the mandarins of the bureaucracy for years have worked to frustrate the Commons as a matter of power-policy.

The MPs, protests Whelan, have been denied adequate working accommodation and facilities, sufficient staff, provision for research, even information essential to the functioning of Parliament itself.

Responsible for this "isolating" of the MP, charges Gene Whelan, have been the mandarins.

Their motive in keeping down the parliamentarian, the way he sees it, has been quite frankly the keeping up of the bureaucrat.

Ontario Liberal MP Stephen Otto is another of many members of the Commons who for years has protested that the bureaucrats have become so powerful they feel secure in "ignoring" the parliamentarian.

"It's got to the point," he says, "that they don't bother to conceal their unconcern, even contempt for the MP."

The "status-gap" between the member and the mandarin was wide enough before.

Now, since the senior mandarinate has increased its salary top to an annual $40,000 by way of $9,000 raises, with a $25,000 boost to $75,000 for the governor of the Bank of Canada, the gap is suddenly a gulf.

In the world of government, as everywhere else, there is prestige and power in position in the payroll pecking order.

So it is important to the public interest, and the protection of the taxpayer, that the parliamentarian be able to stand up to the bureaucrat paycheque for paycheque. Or at least within a more reasonable dollar-distance of him.

But remembering the angry blast of public reaction they triggered six years ago when they voted themselves that $6,000 increase from $12,000 to $18,000, members remain gun-shy.

They're afraid, still, to come out with it and say publicly they need more money to better do their job.

It would only be good business to let them have it — as much perhaps as $6,000, or even $8,000 more — but this time let it all be taxable. That $6,000 tax-free allowance they've enjoyed has inured them against some of the pain suffered by less-privileged taxpayers.

Raise that MP pay, but hit it with the full, no-special-exemption-favors tax bill, so feeling the full fury of the bureaucratic taxation lash, they will fight all the harder to lessen the end-of-April agony.

Give them the staff, office accommodation, working facilities, research assistance and required information so they hopefully, in the public interest, may be able to make the mandarins sit up, take notice and pay respectful attention to the people's elected representatives.

Tourists Decline

From The Ottawa Journal

With no Expo to lure them north of the border Americans stayed away from Canada in droves in 1968.

The Dominion Bureau of Statistics reports that 2,482,900 "non-immigrant travellers" came into Canada in the first 11 months of 1968, a 26.8 per cent drop from the 3,391,200 who crossed the border during the same period in 1967.

The airlines and bus companies were the big losers. From January to November 1967, 1,120,116 U.S. travellers entered Canada via air routes and 1,423,134 travelled by bus. The January-November 1968 figures show a drop to 922,922 air travellers and 815,000 who came by bus.

The DBS bulletin calls these "regular decreases during 1968" and, with its usual knack for understating, points out that 1967 was "an outstanding year for travel to Canada."

Vast Operation

Markets of Paris Rumble to New Site

By JOHN DE ST. JORRE from Paris

A UNIQUE and somewhat anguished "transplant" operation has just been successfully completed in Paris. The city's "stomach"—the famous market of Les Halles — has been detached from its ancient site in the centre of Paris, and has begun to function again, with scarcely a belch of protest, in its new suburban home near Orly Airport.

The move took five days to complete and involved 2,000 heavy trucks from all over France. The distance was only seven miles but the route lay through the busy southern part of Paris and along the already overcrowded Autoroute du Sud.

President Richard Nixon's arrival at Orly in the middle of the operation introduced an additional element of confusion.

★ ★ ★

The size of the move was unprecedented in France, perhaps in the world. In English terms it would be like moving the markets at Covent Garden (fruit, vegetables and flowers), Billingsgate (fish) and Smithfield (meat) all at one go—Les Halles covers all these commodities.

As thousands of tons of food and equipment rumbled south over the cobbles to Rungis, the featureless new site selected by the authoiities for the new market, the nightly clamor and chaos of Les Halles gradually died away.

"The silence will make it difficult for us to sleep," remarked a long-time resident sadly.

It was a nostalgic moment. Les Halles has lived rumbustiously for over 800 years. Founded in 1135, appropriately in the reign of Louis the Fat, Les Halles became a well-loved symbol of the Frenchman's refined passion for his stomach and an essential part of the city's night life, for Parisian and foreigner alike.

Not all has gone south, however. The district of Les Halles—near the Palais Royal and the Seine—possesses some lovely medieval buildings most of which are to be preserved. The famous restaurants of the quarter will keep their doors open and many of the 18,000 allowed to stay.

But with the food and flowers gone—the pungent meat market has had a temporary reprieve—nothing, say the old-timers, is the same.

★ ★ ★

The prostitutes who helped to make Les Halles so famous (they were sympathetically portrayed in the American musical Irma la Douce) have gone already—some say to the bright lights of Hamburg—but certainly not to the clinical anonymity of the new market at Rungis where access is strictly controlled by a ticket system.

The clochards, or tramps, who used to gather at the market to keep warm during cold winter nights or take on a bit of casual portering have also disappeared. And, according to the municipal authorities, the oldest residents of all—the rats—are also on their way.

There are estimated to be 300,000 rats in the district who have lived a good, fat life as long as rats can remember. Now their days are numbered. One hundred and fifty rat catchers armed with 10 tons of raspberry-flavored poison have been engaged in a massive offensive during recent days. The 75-acre site is a maze of narrow streets, ancient alleys, cellars and sewers.

Despite the immaculate staff-work of the rat-catchers, cynics here feel that, rats being rats, the Les Halles contingent will simply join their seven million brothers in other parts of Paris before the attack really gets under way.

★ ★ ★

Four years of wrangling over the future shape of the Les Halles site has not yet produced a definitive redevelopment plan. But through the combined efforts of a few French parliamentarians, professional and cultural associations and the pressure of public opinion, the original idea of razing the whole place has been radically modified.

Some of the historic streets are to be saved and cultural and educational projects appear to be gaining the upper hand over car parks, offices and shops. There will be a library, theatre, art centre, a university faculty and parks.

Equally, much controversy has surrounded the siting of the new market at Rungis. But since 70 per cent of the produce coming into Paris originates from the south, the final solution seems to make sense. Rungis, unlike Les Halles, is also served by a railway and being near a motorway is an advantage though congestion on that particular highway is already a problem.

★ ★ ★

Progress based on common-sense has undoubtedly triumphed over a lovely tradition steeped in history and local color. Frenchmen here are unhappy enough about the move to mix their metaphors: "By removing the 'stomach' of Paris, they have inadvertently taken away its heart as well," said one commentator.

But at least the name of Les Halles—it means nothing more than "The Markets"—will live on. A new Metro station bearing that title will be the only stop on a new express underground line which will link the eastern and western suburbs of Paris.

(OPNS-Copyright)

I Beg to Differ . . .

So What's So Big About the Moon?

By FRANK LOWE

THERE is probably a large bit of Walter Mitty in every man—and I am no exception. So for this reason I find myself going around these days dreaming about being the first newspaperman to fly to the moon.

I mean, one of these days it is bound to happen. Moon travel will be of so much general interest it will be necessary to send along a newspaperman to tell the folks back on good old earth what it is really like up there.

And when that great moment arrives, or so I dream, why shouldn't that newspaperman be me?

★ ★ ★

After all I have a rather extensive and novel aviation background. I was one of the newspapermen, for instance, who wrote about a tremendous "sewer main" explosion when the first V-2 hit London.

I was the first newspaperman to my knowledge to break the sound barrier when flying with a test pilot in the old CF-100. He said, "Want to see how fast she goes in a dive?" I said, "No."

"I thought that's what you would say," he replied, pointing her black nose straight at the ground 35,000 feet below us.

I was also the first newspaperman to fly a plane—take it off, circle it and land it—without ever taking a single lesson. But we won't go into that here because at the time the D.O.T. got very stuffy about the whole thing and even went so far as to discuss jail.

Anyway, with that background, why shouldn't the moon-bound boys want me along when the time comes for a newspaperman to take a walk on the lunar surface?

As I said, the Mitty in me glories in this dream. In my spare time I practice writing leads for the first news story to be filed from the moon.

But then every so often cold reality intrudes.

I mentioned this dream of mine to my wife, to explain what I mean, and she said:

"Well, they certainly won't have to put any lead in your boots for added weight. You're perfect moon material just the way you are, fat boy."

My main worry, however, revolves around how I would react if I ever was given the chance to go to the moon. How would I reply?

I mean, you can't treat an honor like that lightly.

You can't say, "Gee thanks, fellows. I'd love to go. But on that Tuesday I'll be all tied up—that's the day I have to take in my laundry."

Nor can you explain that you would love to go but your boss won't let you. I have a terrible suspicion that if my boss knew somebody wanted to take me to the moon, he'd buy that somebody a drink and guarantee to deliver me to the capsule personally.

So if my Mitty-like dream ever did come true, I would be in a terrible spot. I would have to admit that the very thought of actually going to the moon—as opposed to dreaming about going to the moon—scares the bejabbers out of me.

★ ★ ★

In the first place, I suffer from acrophobia. If I am standing on a curb and I look down I get all tensed up; when I dine in a window seat at Altitude 737, I ask for a safety belt.

If I happen to look out of my office window and see a window-cleaner hanging there, my day is ruined. I have to leave the office until he has left because I am sure that at any moment he will plummet to the street below.

All the flying I have done has not helped a bit. I know that a Montreal-to-London flight is a three double-martini job. And a Resolute-to-Alert High Artic flight equals one pint of over-proof rum.

But somehow I feel that in those sanitary, inspected, regulated moon-bound capsules there are no acrophobia acids such as martinis or over-proof rum. A fellow has to make do with liquid food, and sheer nerve—and the latter he has to bring himself. Therein lies the rub.

I am long on dreams and terribly short on nerve.

Actually, Walter Mitty was pretty lucky. He could enjoy his dreams about being an ice-cold brain surgeon or a nerveless submarine commander knowing that he would never have to operate on a single brain, or even get close to a submarine.

But a newspaperman has not such built-in guarantees. The way this world is moving today it really won't be too long before newspapermen will be flown to the moon.

And when that day comes think how embarrassing it will be, after all my dreaming, if I am not only not the first newspaperman on the moon. I will be the only newspaperman who will refuse to go to the moon.

★ ★ ★

In case such a disaster does come about, I am already building up some defences. I am already learning to say, "What's so big about the moon? Now, when they can take us to Mars, that's the trip I'm waiting for."

After all, I tell myself, this moon stuff is getting to be somewhat old-hat anyway. I figure if I was the first newspaperman to go to the moon, no one would be very impressed.

When I returned my boss would look at my expense account and say, "One hundred dollars for entertainment? On the moon?"

And when I got home my wife would hear me coming in the back door and shout, "Before you come in remember to put out the garbage."

The moon—who needs it?

Swedish Study

DDT High In Baltic

By ROLAND HUNTFORD from Stockholm

THE Baltic Sea has been polluted by DDT to such a level that is dangerous to eat certain Baltic fish regularly.

A research team acting for the Swedish Institute of Public Health has discovered this after completing investigations ordered by the Swedish government.

According to the team's results, the Baltic is now the most polluted stretch of water in the world, with 10 times the concentration of DDT found in the North Sea.

Leading Swedish scientists have demanded a total ban on the use of DDT as a result of this report. But Swedish authorities are more cautious, though the Swedish ministry of agriculture is reported to be considering statutory control of the use of DDT.

Some Baltic fish now show dangerous levels of DDT contamination. Salmon have an average of 31 milligrams of DDT per kilogram (2.2 pounds) of fish.

Baltic seal contain 125 milligrams per kilogram of fat. A comparable figure from Scotland is 15 milligrams.

But the highest concentrations of all are in sea eagles. The Baltic variety have an average of 25,000 milligrams of DDT per kilogram of fat. In other words, 2.5 per cent of the total amount of their fat consists of DDT. Concentrations of this level are unknown elsewhere.

Fish which eat tiny sea creatures will retain much of the DDT they contain. In turn, larger fish eating these fish will store much of their DDT—giving an even higher level. Creatures at the apex of this "Eating pyramid"—such as the sea eagle—will therefore have the greatest concentrations.

Today In History

By The Canadian Press

1854 — The Crimean Treaty of Alliance was signed.

Second World War: Twenty-five-years ago today — in 1944 — Great Britain restricted travel between Britain and Northern Ireland and Eire; Admiral Karl Doenitz substituted for Hitler in Germany's Memorial Day address; United States planes bombed the Pas-de-Calais area without a fighter escort.

PERKINS by John Miles

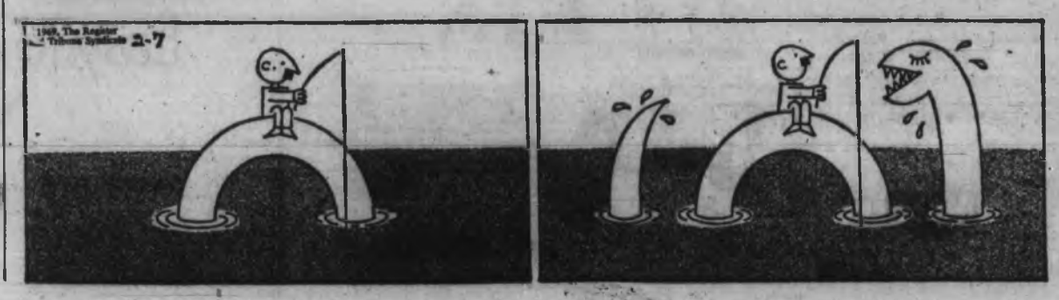

France's Mysterious Markovic Affair Shapes Up as Major Underworld Clash

PAGE 5

BONUS FEATURE

By Godfrey Hodgson, Mark Ottaway and James Fox
Of the London Sunday Times

The murder of Stefan Markovic, the handsome young Yugoslav factotum of film star Alain Delon, has been the most fertile source of French bar-room gossip since last September.

It has promised an irresistible mixture of famous names, sex, drugs, compromising photographs, blackmail and the revival of France's long tradition of political scandal which has been so noticeably dormant under Gaullist rule.

Yet, as London Sunday Times reporters discovered when talking to witnesses and the judge in charge of the case, there has so far been a remarkable lack of first-hand evidence.

It may well prove that the most significant event so far was not the citing of ex-premier Georges Pompidou but the development of a marked conflict of interest between the two principal ethnic components of the French underworld, the Corsicans and the Yugoslavs.

PARIS—One day this week, if he can take the time off from the mounting pile of dossiers on his desk, an overworked and intensely respectable young magistrate from Versailles will wheel out of his garage the Peugeot 404 which he normally doesn't get much chance to use from one August holiday to the next.

Then he will set off for a long drive in the country with a small-time but rather dangerous Yugoslav gangster who was christened Emil Rosic but is known to his acquaintances as "King Kong."

It will not be an aimless joyride. "King Kong" and the magistrate, whose name is Jean Patard, will be searching for the lonely villa where the Yugoslav claims that he once saw a young fellow-countryman called Stefan Markovic playing poker with a man fitting the description of one Francois Marcantoni.

Marcantoni is alleged to be a "caid du milieu" — that is, a chieftain in the Corsican criminal underworld in France.

Markovic had been the bodyguard, bottle-washer and friend of film stars Alain Delon — bad boy in a dozen French gangster films — and his wife Nathalie. He used to walk their son Anthony in the mornings and go out with them in the evenings.

On Oct. 1, Markovinc's body was found in a sack on a refuse dump, just off the main road out of Paris in the direction of Marcantoni's weekend place in the country.

Marcantoni is now in prison on suspeicion of being an accessory to the murder — and Patard is the man who put him there.

Jean Patard is the juge d'instruction (examining magistrate) who, under French criminal law, is responsible not only for recommending to higher authority whether a charge seems sufficiently substantiated for an accused person to stand trial, but also for directing the investigation.

Normally, his job in Versailles is obscure enough. But the ride with "King Kong" will be only one of many strange things that have happened since a rag-and-bone man, looking for likely pickings, slit open the sack and found Markovic's trussed and battered body on Patard's territory.

Action Already Taken

The magistrate has already sent up detectives in an airplane to look for the villa mentioned by "King Kong." He has sent police all over France and to Italy and Yugoslavia to fill up the 843 sheaves of reports, neatly filed in pink and grey folders, which have filled his tiny office on the first floor of the Palais de Justice at Versailles.

Patard's cluttered and dowdy office has become the focus of the most lurid detective mystery in France for a generation.

"This affair is dynamite!" said the mass-circulation France-Soir at the beginning. It has turned out to be a good deal more accurate than most such prophecies.

For close to six months, the press has been able to revel in the glimpses afforded by the world in which half-a-dozen modern myths meet.

It is a Markovic affair of a strange world where film stars seem to play out their roles in real life and where Corsican gansters turn out to be friends of Gaullist deputies.

Strangest of all, perhaps, is the revelation of the existence of a clique of young Yugoslav emigres, most of them apparently equipped with the bodies of athletes (Stefan Markovic was a wrestling champion before he came to the West) but with the morals of tomcats.

Markovic and a dozen like him are alleged to have earned their living s as street photographers, gigolos and blackmailers — one trade leading easily to the next.

There has been talk of call-girls and hired killers, of drugs and white slavery, of orgies and vendettas. But the rumors went further.

There was a persistent undercurrent of suggestion that this was a French-version of the Profumo Affair, that the ramifications of the Markovic scandal went deep into the politics of Gaullist France.

Demand Feeds Rumors

Sudednly, the rumors seemed about to be confirmed recently, Marcantoni's lawyers demanded that Patard should summon no less a personage than Gorges Pompidou, the former prime minister of France.

Alexander Markovic, brother of the murdered man, had first implicated Marcantoni by showing a French journalist the last letter he had received from Stefan, in which the latter vaguely but urgently warned his brother that he knew himself to be in danger and named Marcantoni as the man he feared.

Now Alexander Markovic was claiming to Patard that he had once dined with the Delons and met M. and Mme. Pompidou there.

For Patard, it was the supremely delicate moment of a career. At 43, he had invested exactly half his lifetime in a slow spiral upwards through a series of posts around the provinces, from the Saarland to Normandy. Now, in Versailles, he was on the edge of Paris and success.

Pompidou's office had immediately put out an indignant denial — and Patard was bound to be aware that Pompidou had not only been prime minister but is still the most likely successor to de Gaulle, at the apex of the great machine from which salary, promotion and pension all come.

No wonder the young magistrate, acting with extreme caution, has reserved his decision on whether to call the Pompidou as witnesses.

He told us that, while his investigation is still far from complete, he will be surprised if it turns out to have political ramifications. "It is far more likely to be a simple matter of holdups and robberies," he said.

Patard has a hunch that it is a big affair that will turn into a little one. But that is only a hunch, and an examining magistrate must be concerned with facts, not only with the facts of the murder but with a patient reconstruction of the life of the murdered man — in this case, a complex and mysterious life.

Difficult Decisions

The magistrate has had to make a whole series of difficult decisions. For example, he decided to charge Marcantoni not so much because the case against the Corsican was overwhelming, but for two strategic reasons.

First, as a mere witness, Marcantoni could refuse to answer certain questions on the grounds that he was not obliged to incriminate himself. Secondly, there was reason to believe that he was getting ready to flit.

Marcantoni was not so lucky as two other suspects, Uros Milosevic and Mischa Slovenac, both of whom have vanished from the scene.

The police, acting under Patard's orders, want Slovenac only for theft. But there is reason to believe that he may have known something about a "big coup" which Stefan Markovic is alleged to have told a friend he was planning in order to make himself financially independent of Alain Delon.

The friend in question is a pretty brunette painter called Zorica, who haunts the Via Veneto in Rome. Her brother, Milos, was Markovic's predecessor as Delon's bodyguard—and he, too, met a violent death (in Hollywood in 1966).

The underworld grapevine has it that Markovic's "coup" was to have been attempted in a very dangerous game indeed: passing off starch powder as heroin to the retail "pushers."

More intriguing is the disappearance of Uros Misloseviс—underlined by the truly remarkable number of people who seem to have decided that they had gravely misjudged Marcantoni, the redoubtable underworld boss with powerful friends in politics left over from his days in the Resistance.

Accompanying this rash of second thoughts, the most striking development at this stage in the case, has been a perhaps understandable inclination to point the finger at Milosevic, who is young, friendless, and safely out of the country.

Mislosevic himself, who admits having seen Markovic alive later than anyone else has yet confessed, announced before departing hastily for Belgrade that, on further reflection, Marcantoni had not been—as he had told Patard originally—the man he saw getting into a taxie with Markovic on the night of the murder.

"King Kong," after earlier producing a graphic description of the villa where Markovic and a man strongly resembling Marcantoni were in the habit of playing poker, told Patard that the resemblance was not so marked after all—and his memor y of the villa's location had grown even hazier.

Claudie Hoss, the beautiful 24-year-old "model," of Greek-Egyptian extraction, who was Stefan's Markovic's mistress for the last four years—they met at Senequier's, the most fashionable cafe in St. Tropez—seems to have changed her story, too.

Statements Denied

She told us that she had never made the statements attributed to her (in suitably heavy type) in the French press, in which she graphically described the warm relationship between Markovic and Marcantoni.

Just about the only person, apart from Alexander Markovic, who still points an accusing finger at Marcantoni is a certain Ismet Ismaanovic, who stands by his testimony concerning some binoculars found in Marcantoni's possession.

According to Ismanovic, the accused man had given the binoculars to Stefan Markovic less that a week before the murder. Marcantoni and his lawyers vigorously deny this.

Claudie Hoss is a deeply troubled and perhaps a badly frightened girl. She refused to see us in either of her two apartments, eventually meeting us in a cafe near one of them, in Neuilly.

Her eyes were bloodshot and she said that she had hardly been able to sleep since Markovic's death. "I have lain awake at night, trying to unravel the complexities, and have discovered nothing."

She told us that her first inkling that something was wrong was when she phoned repeatedly for Markovic on Sept. 23 and 24 — he had almost certainly been murdered on Sept. 22. Eventually she was answered by Uros Milosevic, who was living with Markovic in his two-room apartment in the Delons' town house.

Milosevic, highly agitated, said that Markovic had not been home for two days. He told the girl that he was sure he was being followed and finally persuaded her to let him hide in one of her apartments.

The suitcase Milosevic brought with him was later found by the police to be full of the murdered man's personal belongings.

On this point, Claudie Hoss told us a highly significant detail. "Stefan was obsessive about his personal belongings," she said. "Uros would never have dared to touch them unless either he knew Stefan would never come back, or Stefan had told him he could."

It is possible that among the personal possessions which left Markovic's flat that night were three small notebooks which may well hold the key to the whole story.

Obsessive Writer

"Stefan was an obsessive writer," Claudie Hoss said. "It was his way of unwinding, or unburdening himself." It may also have satisfied lingering aspirations to be an intellectual.

Markovic came of a prosperous, educated Belgrade family and had been well educated himself up to school-leaving age. With Claudie he liked to talk philosophy and to quote the French philosopher Alain, his favourite writer.

He certainly wrote voluminous letters to his brother Alexander before the last crucial letter in which he declared cryptically that he was "at war" with Marcantoni and that Alain Delon and his wife were "a thousand per cent responsible" for all his mysterious troubles.

Other people have put forward a less charitable explanation of Markovic's obsessive writing. They suggest that what he wrote almost daily — in a large black notebook with an imitation leather cover, and later, when he had filled it, in green spiral-bound children's exercise books — were a blackmailer's working notes, complete with enough names and details to furnish him with weapons for the "big coup" he talked about.

Whether or not Markovic meant to use his notebooks for blackmail, one witness at least believes that Milosevic did. Georges Beaume, Alain Delon's manager and close friend, told us flatly: "Uros is a blackmailer."

There is one other point against Milosevic, as Jean Patard is well aware. Before it was even established that Markovic was dead, let alone before the cause of death was known, Milosevic was saying that he had been shot through the head.

Even the first autopsy did not reveal this tidbit of information. It was necessary to conduct a second one before the truth was discovered.

Everyone has his own theory. One of the most imaginative is that of Maitre Vaschetti, the dapper theatrical Corsican who is one of Marcantoni's three defence lawyers.

He hinted broadly to us that Alexander Markovic, who was once the commander of Tito's yacht, is still a Yugoslav naval officer, and that the whole affair had been engineered for obscure but conspiratorial political ends.

Vaschetti asserts that, in his opinion, the police have failed to pay enough attention to the two missing witnesses — alleging, with operatic conviction, that they are either the killers or know who are.

But that again, is only a theory; and Patard points out that, for all his 843 files, he has too much theory and too little fact.

"At present," he said, "we know neither the perpetrator, the place, nor the motive of the crime."

Rather sadly, dragging on one of the Gauloise cigarettes which have replaced the briar pipe of calmer days, Patard told us: "Almost everybody is lying and it's my job to find out who's lying the least."

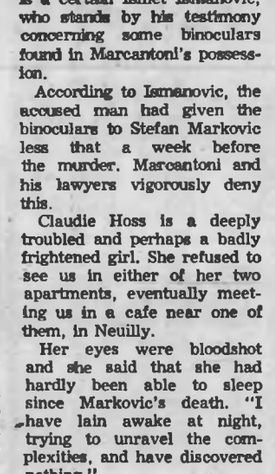

Pompidou

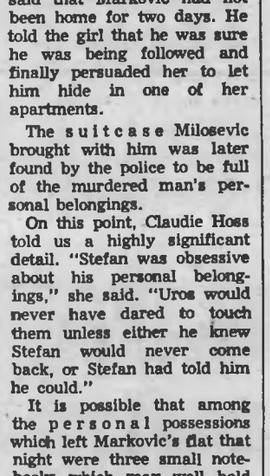

Delon

The best macaroni.

Creamettes MACARONI

"Loving to Live"

Will Rogers used to say, "I never met a man I didn't like." Isn't this a wonderful way to feel!

It's possible for everyone to feel this way. In fact, Christian Science shows that it is as natural for us to love as it is for the sun to shine.

In her free public lecture, Miss Grace Bemis Curtis of The Christian Science Board of Lectureship will explain the spiritual basis of love and its direct relationship to life itself.

You and your friends are most cordially invited to attend.

Christian Science lecture

FIRST CHURCH OF CHRIST, SCIENTIST,
Pandora Ave. at Chambers St.
TUESDAY, MARCH 18th
At 8 P.M.

20,000 comfort-loving homeowners have made electric heating B.C.'s hottest seller!

For full information and a free heating cost estimate, call B.C. Hydro.

B.C. HYDRO

GILLESPIE ELECTRIC
"MARKEL"
477-1051

PANELEC
ELECTRIC HEATING
833 Fort St. 382-7251

Good Advertising Attracts Customers!

SAVE UP TO $5 A GALLON

ON THE BEST INTERIOR PAINTS!

BREEZE INTERIOR LATEX
REGULAR $11.98 GALLON
SALE $7.25
REGULAR $3.69 QUART
SALE $2.25

MONAMEL INTERIOR SEMI-GLOSS
REGULAR $12.98 GALLON
SALE $7.75
REGULAR $3.89 QUART
SALE $2.50

The lowest prices of the year on the very best interior paints you can buy. Save up to 40% on over 1000 colors at your local General Paint dealers.

The best step in the bright direction.

GENERAL PAINT

BUY NOW! SALE ENDS MARCH 22

GENERAL PAINT CORPORATION
850 Pandora 385-4453

CUBBON LUMBER
BUILDING SUPPLIES LTD.
1730 Cook St. 384-8131

SOOKE HARDWARE LTD.
2038 Otter Point Rd.
Sooke, B.C.
642-3422

STEWART & HUDSON LTD.
418 Gorge 386-3211

GLEN LAKE HARDWARE LTD.
2091 Sooke Rd. 478-3541

CLARK & PATTISON COLOR CENTRE
760 Bay Street
Opposite Bay Street Armory

NEWSPAPER ADVERTISING SELLS THE MOST

Stock Quotations - Market Reports

Toronto Industrials

Quotations in cents unless marked $. z—Odd lot. xd—Ex-dividend. xr—Ex-rights. xw — Ex-warrants. Net change is from previous board-lot closing sale.

Stock	Sales	High	Low	Close	Net Ch'ge
Industrials					
Abitibi	8194	$10⅜	10¼	10¼	+ ⅛
Abitbi 7½p	175	$56½	56¼	56½	+ ½
Acklands	4435	$18	17¼	18	+ ¾
Acklnd 2p	2175	$18¼	16	18¼	+ ¼
Agra Vegt	550	$5½	5¼	5½	
Aimco Ind	251	$17¾	17¾	17¾	— ⅛
Alta Gas T	8430	$40¾	40	40¾	+ ¾
Alta Gas p	25	81½	81½	81½	— ⅛
Alta G D p	102	$117	115	117	— ½
Alta Gas w	6534	$10½	10	10¼	+55
Alta Nat	225	$22¾	22¾	22¾	
Algo Cent	305	$10	10	10	
Algoma St	3163	$18¾	18¾	18¾	— ⅜
Algon	z50	$6	6	6	
Algonq pr	z50	$8¾	8¾	8¾	
Alcan	4670	$30¼	29¾	30	+ ¼
Alcan pr	420	$30¾	30¼	30¾	+ ¾
Anglo-cn	200	$7	7	7	+ ¼
Ang CT 4½	500	$23¾	23	23¾	+1⅛
Ang CT [illegible]	50	$34¾	34¾	34¾	
Ang CT [illegible]	z5	$43¾	42½	42½	
Anthes C p	40	$80½	80¼	80¼	— ½
Aquitaine	2990	$18¼	18¼	18¼	— ⅛
Argus	340	$20	20	20	
Argus B pr	245	$37¼	37	37	+ 1
Argus C pr	1850	$14¼	13¼	13¼	— ⅛
Asbestos	1813	$25¾	25¼	25¼	
Atco Ind	3580	$17	16½	16¾	— —
Atl Sugar	4395	$6¼	6	6	
Atl Sug A	1420	$14¾	14	14	
Atl Sug pr	115	$56	56	56	— ¾
Atl Sug wts	2025	195	190	195	
Auto Elec	1000	$22	21¾	22	
BACM Ind	354	$19¾	19¾	19¾	— ⅛
BabC D	20704	67	65	65	
Bk Mtl	10170	$14¾	14	14¾	— ⅜
Bk Mtl r	105144	34	32	32	
Bank N S	4170	$23	22¾	22¾	
Bartaco	1325	$18¾	18	18	— ¾
Bay Mills	500	$8	8	8	
Beaver L	580	$17¾	17¾	17¾	— ⅛
Becker B p	265	$14¼	14¼	14¼	
Bell Canad	4187	$44¾	44¼	44¾	
Block Bros	2850	$22¾	22¼	22½	+ ¼
Bow Valy	400	$29¾	29¼	29¾	+ ¾
Bow Vly pr	200	$13¾	13¾	13¾	— ⅛
Bowater	231	$7¼	7¼	7¼	— ⅛
Brama	17620	$10⅛	9¾	10	+ ¼
Bramal w	2570	895	820	895	+85
Brazilian	2881	$17¾	17⅛	17¼	+ ¼
Brdg Tnk pp	25	$32	32	32	+ 4
Bright	30	$92	92	92	— 8
C Forest	150	$35	34	34	— 1
BC Frest p	z10	$46	45	45	
BC Sugar	1000	$55	54	55	+ 1
BC Phone	387	$65	64¼	64¼	— ⅝
BCPh 6 pr	50	$85	85	85	—3½
BCPh 4¾ p	131	$68	65	65	— 2
BCPh 4.84	z50	$18	17½	17½	
BCPh r	12480	50	43	48	+ 2
Brinco	20535	$6½	5⅞	6¼	+ ¼
Bruck B	100	$16	16	16	— ⅛
Bullochs A	100	$5¾	5¾	5¾	+ ⅝
Buntin Rid	800	$12¾	12¼	12¼	+ ⅛
Burns Fds	z50	$21¾	21¾	21¾	
Burrard	z18	$6⅜	6⅜	6⅜	
Cad Dev b p	153	$61¾	61¾	61¾	+ ¼
CAE Ind	300	$9	9	9	+ ¼
Calgary P	405	$26½	26¼	26¼	+ ¼
Calgy [illegible] p	160	$107	107	107	
Calvrt Dis	500	160	155	160	+15
Cambridg	850	$10¼	9⅞	10	
CD Sugar	775	$40¼	40	40	— ⅛
Can Bread	387	$23	23	23	
Can Cem	214	$32	31¾	31¾	— ⅜
Can Cem p	328	$18¾	18¾	18¾	— ⅛
C Forging	235	250	250	250	
Can Malt p	700	$6	6	6	
C Nor West	25	$72	72	72	
C Packrs	350	$20¾	20¼	20¾	+ ½
Can Perm	3704	$12	11⅞	12	+ ⅛
C Safway p	100	$68¼	68¼	68¼	
CSL	25	$35	35	35	
CSL pr	104	470	470	470	
Cdn Brew	7394	$9¼	9	9	
C Brew Ap	z10	$34¼	34¼	34¼	
C Brew Bp	50	$40¾	40¾	40¾	
CB Alum A	2550	$21	21	21	
Cdn Can A	240	$8¼	8¼	8¼	
C Chem w	1450	350	340	350	+15
C Conlaur	2800	130	130	130	
C Curtis	2750	185	180	190	
C Found pr	400	$14	13⅞	14	+ ¼
CG Invest	110	$68¼	67¼	67¼	—1¼
C Goldale	750	$28	27	27¾	+ ⅝
C Hydro	501	$24¾	24	24	— ¼
C Hydro pr	200	$14¾	14¾	14¾	— ⅜
C Imp Bnk	7282	$20¼	19¾	20¼	+ ¼
C Ind Gas	1665	$28¾	28	28¼	+ ¼
CIL	3252	$16¼	16	16¼	+ ⅛
C Interurb	1227	$6¾	6¾	6¾	+ ¼
C Intrurb p	360	$12¼	12	12¼	+ ¼
C Marconi	250	$6¾	6¾	6¾	+ ¼
CP Inve pr	3564	$33¼	33¼	33¼	+ ¼
CPIn w	10694	885	870	870	—20
CPR	3973	$79¼	78¼	79	+ ½
CPR $5 pr	200	$9¾	9¾	9¾	
Cdn Salt	400	$17¾	17½	17½	
Cdn Tire	137	$74¼	74¼	74¼	+ 1
Cdn Tire A	639	$65¼	65	65	— ¼
Cdn Wall	20	$160	160	160	
CWN Gas	530	$17	16¾	17	+1¼
C Westing	625	$16¼	16¼	16¼	
Canron	715	$21¼	21	21¼	+ ¼
Cap Bdg	10675	$7	6⅞	7	
Cara	3685	$12¾	12¼	12¼	
Cariboo	300	205	205	205	+20
Carrier JD	1790	$15¼	15	15¼	+ ⅜
Cassidy L	z25	$8	8	8	
CDRR Ltd	1222	$13¾	13¼	13¾	+ ¼
CU Fund A	420	$11¼	11¼	11¼	+ ¼
Chemcell	1940	$11¾	11¼	11¾	+ ¼
Chrysler	201	[illegible]	[illegible]	[illegible]	[illegible]
CHUM A	220	[illegible]	[illegible]	[illegible]	[illegible]
Clairtone	5800	245	235	235	—15
Clairton w	100	140	140	140	—25
Codville A	400	$7¾	7¾	7¾	— ⅛
Columbia	510	$6	5⅞	5⅞	
Columbi p	200	$14¾	14¾	14¾	
Cominco	2176	$36¼	36	36¼	+ ¼
C Holiday I	2885	$13½	13¾	13½	
Compro	z30	$5	5	5	
Computel	410	$38¾	38	38	— ⅜
Computr	400	$20¼	20¼	20¼	+ 1
Con Bath	2055	$21½	20¾	21	+ ¼
Con Bath p	600	$20¾	20¾	20¾	— ⅛
Con Bath w	1050	350	340	350	+10
Con Bldg	3200	445	435	445	— 5
Con Bldg w	3198	140	140	140	+10
Con Textile	500	$14	13⅞	14	
Cons Ga	3458	$18¾	18	18¾	+ ¼
Con Gas B	50	$84	84	84	
Corby B	50	$30¾	30¾	30¾	+ ¾
Coronatn	6100	315	305	310	
Coronto p	4200	310	305	310	
Coron 2w	3000	70	70	70	
Cosmos	400	$7	7	7	
Craig Bit	1000	425	425	425	+05
Crain R L	100	$15	15	15	
Crestbrk	665	$16½	16½	16½	+ ¼
Crush Intl	8570	$10¼	9⅞	10	+ ¼
Cygnus A	1080	$9½	9¼	9½	— ¼
Cygnus B	330	$9¼	9¼	9¼	— ½
Debhld B p	z10	$30¼	30¼	30¼	
Delta Elec	1200	315	310	315	+ 5
Distl Seag	185	$50	50	50	+ ⅝
Dome Pete	645	$80	80	80	— 2
D Bridge	175	$18½	18¼	18¼	
D Dairs p	z10	$29	29	29	
Dofasco	2755	$24	23¾	23⅞	+ ⅛
Dofasco p	100	$77	77	77	
Dom Glass	225	$17¼	17½	17¾	
D Magnes	200	$7	6⅞	7	+ ¼
Dom Store	2911	$14¾	14¼	14¾	+ ¼
Domtar	4465	$14¼	13¾	14¼	+ ¼
D Textile	200	$16¼	16¼	16¼	+ ¼
Donlee M	1115	$21¼	21¼	21¼	— ¼
Dover pr	z2	$7¼	7¼	7¼	
Dupont	880	$35¼	35	35	
Dusthane	50	$26¼	26¼	26¼	
Dylex Div	1675	$31	30	30	
Dylex A	30005	$28¼	28	28¼	—1¼
E-L Fin	1650	$14	13⅞	13⅞	+ ⅛
E-L Fin w	625	690	675	690	— 5
Electro ltd	8460	$23¾	22¾	23¾	+ ⅝
Emco	500	$19	18¾	18¾	—1¼
Emp Life	110	$28¾	28¾	28¾	—1¼
Erie D	900	$24½	24	24	
Erie D A	600	$24½	24	24½	— ¼
Exquisite	100	$9	9	9	+ ¼
Exquite w	700	180	175	175	—20
Falcon	1666	$122½	122	122	
Fam Play	875	$80½	80	80	— ¼
Fed Farm	1500	$7¾	7½	7⅝	+ ¼
Fed Frm w	800	370	350	370	+20
Fed Grain	8375	$9	8⅞	9	+ ⅛
Fleet Mfg	3100	215	205	205	— 5
Ford Cnda	90	$106	100	105	+ 5
FPE Pion	185	$34¼	34¼	34¼	+ ¼
FPE Pn pr	100	$97	97	97	— 1
Fraser	110	$20¼	20¼	20¼	+ ⅛
Gen Baker	300	$7¾	7¾	7¾	+ ¼
Gen Distrb	1020	$17¼	17	17¼	+ ¼
GMC	640	$87	87	87	+ 1
Glob En A	100	$9	9	9	
G Mckay B	300	$14¼	13⅞	14¼	+ ½
Greb Ind	300	$11	11	11	
GL Paper	125	$26¾	26¼	26¼	— ¼
GL Power	600	$20¾	20¾	20¾	+ ¼
GN Capital	3625	$12¾	12	12¾	+ ⅝
Gt W Life	720	$124	120¾	120¾	—1¼
Gt WSadd	4445	$13¾	12¾	13¼	
Greyhnd	2845	$13⅝	13¼	13⅝	
Guar Trst	4970	$11	10¾	10⅞	— ¼
Gulf Can	8705	$41¾	40¾	41⅛	+ 1
Halifax D	500	260	260	260	—00
Hand Chm	1200	$24	22¾	23⅝	— ¼
Hnd Chm A	200	$36	36	36	+⅞
Hardee	6820	180	165	165	— 5
Hard Carp	210	$19¾	19¾	19¾	
Hard Crp A	1995	$18¾	18¾	18¾	— ⅜
Harveys F	6135	$10¾	10	10¼	+ ⅜
HWood B	850	90	90	90	— 5
Hawker S	3000	390	380	380	
Hawker pr	335	$63	60	62	+ 2
Hays Dns	222	$15	14¾	14¾	— ¼
Home A	1855	$39¾	38¾	39	—1¼
Home B	180	$39	39	39	— 1
Horne Pit	2800	350	345	350	+ 5
H Bramoc	225	$8¾	8¼	8¾	— ⅛
HB Oil Gas	840	$34¼	33	33½	
HB Oil G pr	665	$54	53	53¾	+ ⅝
Huron Erl	150	$16¼	16¼	16¼	
Husky Oil	2618	$19¾	19¾	19¾	+ ¼
Husky D w	1310	$11¾	11¼	11¾	— ¼
Imp Life	81	$202	200	202	+2
Imp Tob	680	$14	13¾	14	+ ¼
Income Di	610	$9¾	9¾	9¾	— ¼
Indusmin	z01	$31¾	31¾	31¾	
Ind Accept	855	$23	22¾	22¾	— ¼
Ind Adhes	650	$9½	9½	9½	+ ¼
Ind Wire	1025	$375	375	375	— 5
Inglis	90	$11⅛	11⅛	11⅛	— ¼
Inland Gas	2800	$21¼	21	21¼	+ ¼
Inspiratn	60	305	[illegible]	10	+ 35
Inspirati p	100	$18¼	18¼	18¼	— ⅛
Inter-City	z50	$14¼	14¾	14¾	
Intr City pr	z50	$16	16	16	
Intr City wt	200	370	350	370	— 5
IBM	48	$324	324	324	+ 4
Int Nickel	6765	$40¼	39⅞	39⅞	+ ¼
Int Util	1395	$42¾	42¼	42¼	+ ¼
Int Util A	300	$42¾	42¾	42¾	— ¼
Int Util pr	665	$42	42	42	+ ¼
Intpr Diss	2250	415	405	405	— 5
Intpr Pipe	4190	$19¼	19	19	+ ¼
Int Pipe w	800	995	995	995	+20
Intpr Steel	2800	495	485	490	
Inv Group	225	$13	13	13	— ¼
Inv G A	11390	$11¼	10⅞	11	
In Ovrseas	150	$116¼	116	116	+1¼
ITL Ind	6235	$20	19¾	20	+ ¼
ITL Ind pr	z40	$19¾	19¾	19¾	
James Stl	3500	$13¼	13¾	13¼	
Jefferson	820	$26	24¾	24¾	— ¾
Jefferson w	z25	$17¼	17¼	17¼	
Jokey C	8412	485	480	485	+10
Jockey A p	100	$7¾	7¾	7¾	+ ¼
Kaps Tran	1810	$20	19¼	19¾	— ¼
Keeprite P	200	$33	32½	33	+ 1
Kelly D A	250	$7¼	7⅛	7⅛	
Kenting	300	$21	21	21	+ ¼
Koffer St	1095	$46¼	46	46¼	+ ¼
Labatt	2718	$25	24¾	25	+ ¼
Labatt pr	50	$25¼	25¼	25¼	+ 1
Lafarge	1870	$13¼	12¾	13¼	+ 1
Lafarge A	z25	$12¾	12¾	12¾	
LOnt Cem	2100	415	400	415	+15
Lambton	6465	$10¼	10	10¼	+ ⅜
Laura Sec	120	$11¼	11¼	11¼	+ ¼
Lau Fin	120	$6	6	6	
Lau F 1.25	500	$15¼	15¼	15¼	
Lau F 2.00	200	$21¾	21¾	21¾	+ ¼
Leigh Inst	500	$48¾	47¾	48¾	+ ⅝
Levy	1400	$31¾	31¾	31¾	
Levy A pr	480	$8¼	8¼	8¼	
Life Invest	350	$11¼	11	11¼	+ ⅛
Life Inv wt	1250	320	315	315	— 5
Living pr	z10	$45¼	45¼	45¼	
Loh Co A	1815	$6¼	6¼	6¼	
Loh Co B	1000	$6¼	6¼	6¼	
Loh Co pr	275	$21¼	21¼	21¼	
Loh G B pr	z48	$19	18¾	19	
Loeb M	2465	$9¼	9¼	9¼	
Maclean H	400	$14	14	14	— ¼
MB Ltd	6997	$34	33¾	34	+ ¼
[illegible]	1625	$17¼	17	17	— ¼
[illegible]	1600	390	380	385	— 5
Major H D	800	375	370	370	—10
Manoir In	1500	335	335	335	— 5
M Lf Gard	100	$31	31	31	—1¼
M Lf Mills	2395	$22¼	21¼	21¼	—2¾
Maritime	200	$17¼	17¼	17¼	+ ¼
Markbore	2500	$9	9	9	+ ¼
Markhse w	100	375	375	375	+ ¼
Mss-Fer	3672	$29¼	29¼	29¼	— ¼
MEPC	200	$8	8	8	+ ¼
Melchers	600	$15	15	15	
Met Stores	200	$47	46	46	— 1
Met Stors p	200	$19	19	19	— ¼
Met Str 57 p	500	$18¾	18¾	18¾	
MPG Inv p	100	$15¾	15¾	15¾	— ¼
Milt Brick	z100	$11	11	11	
Mindustri	200	$12	12	12	— ¼
MLW Wor	987	$17¾	17¼	17¼	—1¼
Molson A	1800	$28¼	28¼	28¼	+ ¼
Molson B	305	$28¾	28¾	28¾	
Mon Life	z25	$77¼	77¼	77¼	
Montex	3030	240	235	240	+10
Montex w	1350	135	130	130	— 5
Mont Trst	450	$12	11¾	11¾	— ¼
Moore	3620	$31	30¾	30¾	— ⅛
Morse A	150	$23¾	23¾	23¾	
Morse B	100	$25¼	25¼	25¼	+ ¼
Morse B pr	100	$49½	49¼	49½	+ ¼
Murphy	400	$8⅞	8¾	8¾	— ¼
Mrphy pr	250	$27¼	27¼	27¼	
Nabrs Dlg	z10	$16	16	16	
NaChrs I	350	$11¾	11¾	11¾	
Nt Contain	135	$10¾	10¾	10¾	+ ⅜
Nat Drug	100	$10	10	10	+ ¼
Nat Groc	100	$50	50	50	— 2
Nat Groc p	175	$25¾	25¾	25¾	— ⅝
Nat Hees	225	$7	7	7	+ 1
Neon	2407	$33¾	33¼	33¾	+ ¾
NB Tel	246	$13	12¾	12¾	
NPro D	17250	240	230	235	+ 5
Niag Struc	z60	$22	22	22	
Noranda	6857	$34	33¾	33⅞	+ ¼
Nor Ctl G	4188	$18¾	18¼	18¾	+ ⅝
Nor Ctl G p	50	$29	28¾	29	+ 1
NCG B 2 p	325	$37¾	37	37	— ⅝
NCG 270 p	z20	$38	38	38	
Nor Ctl wts	600	925	920	925	+ 5
Nor Tar Ch	200	$6¾	6¾	6¾	— ¼
NS L P	900	$8¼	8¼	8¼	
Ocean Cm	z50	$22¼	22¼	22¼	
Okanagan	150	480	480	480	
OSF Ind	7930	$28½	27¼	27¾	—1¼
Oshawa A	7285	$33¾	33	33¾	+ ¼
Oshawa w	3339	$12¼	11¾	12¼	+ ½
Overland	225	$11¾	11¾	11¾	
Overlnd 2 p	490	$6⅞	6¾	6¾	
Pac P	19313	$31	30	30¼	+ ½
Peace Riv	1640	$5¾	5⅝	5¾	
Peel Elder	200	$26¼	26¼	26¼	+ ¾
Pembina	610	$17¾	17¼	17¾	+ ¼
PC Jwl A	75	$25	25	25	
Petrofina	460	$19¼	19¼	19¼	+ ¼
Phillips Cb	200	$7¼	7¼	7¼	— ¼
Pitts Eng	225	$22	22	22	
Pow Corp	1000	$11	10¾	11	
Pow Crp pr	100	$34¼	34	34¼	+ ¼
Pow C 5 pr	4243	$12¾	12¼	12¼	
Prem Iron	200	495	485	485	
Price Com	5419	$15½	15¾	15½	+ ¼
QN Gas	608	$16¾	16¾	16¾	+ ¼
QNG 5.40 p	z5	$68¾	68¾	68¾	
QNG 5¼ pr	25	$69	69	69	— 1
QN Gs 68w	400	685	680	680	
QN Gs 69w	120	580	580	580	—20
Rank Org	2035	$11¼	11	11	— ¼
Rapid Grp	100	$8¼	8¼	8¼	
Readers D	210	$7⅞	7¾	7⅞	
Reed Oalr	3420	$19	18½	18½	— ½
Reichhold	z50	$15	15	15	
Reitman	175	$14¼	14¼	14¼	— ⅝
Reitman A	158	$15	13	13	
Revelstk	5860	$27¼	26⅞	27¼	+ ⅝
Revenu	45113	$15¾	14¾	15¼	+ ¾
Rileys D	1385	$15¼	15	15	
Riv Yarn A	40	$22½	22¼	22¼	— ½
R Little	200	$11¾	11¾	11¾	
Ronald Fd	825	$18¾	18	18¾	+2¼
Rothman	375	$19¾	19½	19½	— ½
Royalite	500	$25	25	25	
Royal Trst	1915	$26	26	26	+ ½
Ryl T M	z75	$14	13¾	13¾	
Russell H	1400	$19¾	18¾	19	
StL Cem A	950	$31¾	31	31¼	+ ¼
StL Cem w	880	620	600	610	+10
St Maurice	7500	265	240	255	+20
Salada	340	$12¾	12½	12½	
Savvette	280	$5¾	5¾	5¾	
Scintrex	625	$17¾	17¼	17¾	+ ½
Scot York	1200	$20¼	20	20¼	+ ¼
Scot Lasal	55	$27¾	27¼	27¾	+ ¼
Scot Mis pr	100	$8¾	8¾	8¾	+ ⅝
Scot Paper	25	$26	26	26	
Seaway M	2005	$25½	24¾	25⅝	+ ⅝
Swawy M p	8420	$8¾	8⅞	8⅞	— ⅛
Seawy M w	1943	710	670	710	+10
Secur Cap	4200	$9¼	8½	8⅝	— ⅛
Select Les	100	400	400	400	— 5
Shell Inv p	925	$27¼	27	27¼	
Shell Inv w	4970	$12¾	12¼	12¼	— ½
Shell Can	1065	$27	26¾	26⅞	+ ⅛
Shully's	1050	$18¾	17¾	18¼	
Silknit	600	$18¼	18	18¼	
Silverwd A	322	$28¼	28	28	— ½
Simpsons	1508	$35	34¼	34½	— ⅝
Simpson S	225	$31¼	31¼	31¼	— ¼
SKD Mfg	z100	$7¼	7¼	7¼	
Skyline H	1150	$9¼	9	9¼	+ ¼
Slater Stl	7645	$16¼	15¼	15⅝	+ ⅜
Slat Steel p	100	$15	15	15	
Slater 6 pr	150	$15½	15½	15½	— ½
Slater A wt	3050	950	890	945	+50
Soby Stor	200	$8¼	8¼	8¼	— ¼
Sogemine	860	$16¾	16¼	16¾	+ ¼
Sogmn wts	z25	770	770	770	
Southam	150	$62	62	62	+ 1
Stafford	1500	$5¾	5¾	5¾	— ¼
St Brodcst	690	$12¾	12½	12½	— ¼
St Paving	400	$10¾	10¾	10¾	
Steel Can	9995	$26	25¾	25¾	
Steinbg A	2611	$12¾	12¼	12¾	+ ¼
Stuart Hse	7680	$8	7⅞	8	+ ⅛
Stuart H pr	100	$12	12	12	+ 1
Suptst com	450	$11¾	11¾	11¾	— ¼
Suptest od	475	$41¼	40¾	41¼	
Tancord	z50	355	355	355	
Tancord p	z50	225	225	225	
Texaco	1140	$32¾	32	32¾	
Thom Nes	780	$18¾	18¼	18¾	
Thom N pr	75	$48¾	48¾	48¾	+ ¼
Toromont	1700	325	315	315	— 5
Tor Dm Bk	3115	$20¾	20¾	20¾	+ ¼
Towers	1900	115	110	110	
Traders A	1390	$10¾	10¾	10¾	+ ¼
Trader A p	175	$23¼	23¼	23¼	
Trader 65 w	150	270	270	270	— 5
Trader 66 w	200	370	360	360	+10
Transair	200	$7	6⅞	6⅞	— ⅛
Tr Can PL	4025	$41¾	41⅛	41⅜	+ ⅛
Tr Can Pl p	250	$44¾	44	44¾	+ ¼
Tr Can A pr	114	$76	76	76	+ 1
Tr Can P w	z25	$10¼	10¼	10¼	
Trans Mt	2525	$14¾	14¼	14¾	+ ⅝
Trans PPL	2025	$12¾	12½	12¾	+ ¼
Trisec Crp	3460	225	210	215	— 5
Tru-Wall	200	440	435	435	— 5
UNAS Inv	225	$21¾	21¾	21¾	— ¼
UnAcc Hip	25	$40¾	40¾	40¾	— ¼
UnAcc 2p	200	450	450	450	—25
Un Carbid	350	$18¾	18¼	18¾	+ ¾
Un Gas	2027	$16¾	15¾	16	+ ¼
UGas B pr	40	$48	48	48	+ ¾
Union Oil	z110	$48	43	43	
U Corp A	z10	$21	21	21	
U Corp B	8089	$17¾	17¾	17¾	— ¼
U Corp pr	z10	$24¾	24¾	24¾	
Un Fn Mgt	775	$22	21¾	21¾	+ ¼
Un Wburn	700	$16	16	16	+ ¼
Un Wbn wt	400	$11¼	10¾	11	+ ¼
U Sections	500	$17¼	17¼	17¼	+ ¼
Vn Ness	15365	$7¼	7	7	+ ¼
Vascan	150	$12¼	12¼	12¼	— ¼
Versafd	1570	$28	28	28	—1¼
Venpower	2000	180	180	180	—10
Versatile	250	$11	11	11	— 1
Versatil A	590	$7¼	7⅛	7⅛	— ⅛
Vulcan	3750	$6¾	6¾	6¾	
Wajax	10000	$14¾	13¾	14¼	+ ¾
Walnocn G	[illegible]	[illegible]	[illegible]	370	+55
Walk GW	2595	$41	40¼	41	+ ½
Weldwod	750	$28	27¾	28	+ ¼
Weste'st	645	$27¾	27¾	27¾	+ ¼
West Ind	780	420	415	415	—10
West Ind A	z55	$7¾	7¾	7¾	
W Brdcst	150	$21¼	21¼	21¼	— ¼
W Cdn Seed	1100	310	305	310	+ 5
W Pacific	300	495	490	490	
Whnpols A	500	$9½	9¼	9¼	— ¼
Weston	1800	$16¾	16¼	16¼	+ ¼
Wstn 4¼p	z10	$46½	46½	46½	
White Pas	2450	$26	25¾	25¾	+ ¼
White P A p	1685	$22¾	22¾	22¾	+ ¼
Woodwrd A	790	$17¾	17¼	17¾	— ¼
Zellers	940	$18¾	18¼	18¾	+ ¼
Zenith	1800	240	235	240	+ 5

Box Scores

TORONTO	Tues.	Mon.
Issues traded	798	792
Advances	295	242
Declines	282	331
Unchanged	221	214
New 1968-69 highs	17	15
New 1968-69 lows	38	46

NEW YORK	Tues.	Mon.
Issues traded	1580	1591
Advances	844	774
Declines	472	584
Unchanged	238	235
New 1968-69 highs	13	7
New 1968-69 lows	38	60

Dividends

Trans Canada Pipelines com 25 cents payable April 30; record March 31; xd March 27.

Lafarge Cement of N.A. "A" stock 15 cents; com 13 cents (redeemable stock dividends) payable March 28; record March 18; xd March 14.

Livingston Industries com 15 cents payable April 25; record April 10; xd April 8.

Toronto Oils

Stock	Sales	High	low	Close	Net Ch'ge
Alminex	3650	580	570	580	+ 5
Am Leduc	8600	18	17	18	+ ½
Asamera	4336	$30½	29	29¼	+ ¼
Banff	1767	$13	12½	12½	— ½
Bralsa	2550	490	480	480	+10
Calvert	11200	50	49	49	
CS Pete	5845	700	660	700	+40
CS Pete w	780	390	390	390	
C Dehl	1315	500	475	500	+10
C Ex Gas	2950	820	800	810	+30
C Gridoll	300	$15¼	15¼	15¼	+ ½
C Gridoll p	925	$27	26¾	27	+ ½
C Homestd	400	$11¼	10¾	11¼	+ ½
C LI Pete	2000	95	90	95	+ 6
Cdn Sup O	1176	$54	53¼	53¾	+ ¾
Cdn Trlcnt	240	$14¼	12¾	14¼	+1¼
Cent Del	3075	$13¾	13¼	13¾	
Charter Ol	2700	$14	13¾	13¾	
Chieftan D	850	850	825	850	+25
C E Cr	13470	635	510	625	+115
Dynam	236204	420	385	420	+100
French Pt	3180	730	715	720	— 5
Gr Plains	2675	$30¼	29¾	30¼	+1¼
Gt COilds	420	810	810	810	
Int Helium	8033	134	130	132	— 1
Midcon	700	63	63	63	— 1
Mill C	166494	495	430	490	+95
N Cont	94015	495	430	495	+100
N Davies	2500	16¼	16¼	16½	
Nthld	17100	100	99	98	
Numac	16980	925	875	920	+40
Okalta	7600	28	27	28	+ ½
Permo	433207	240	195	240	+56
Peruv	3800	135	130	130	— 5
Petrol	5100	155	148	148	— 2
Pinnacle P	4550	207	205	205	— 2
Place G	17000	175	165	175	+ 8
Ponder	8400	78	78	77	
Ranger	2150	$10¼	990	10¼	+22
Reserve O	600	$14¼	14	14	— 1
Scurry Rn	2615	$33¼	32¾	33¼	+1½
Spoon	19865	550	540	540	—10
Triad Oil	4875	435	430	435	— 5
U Canso	3783	730	720	720	+10
U Canso w	1679	340	330	340	+10
Un Reef P	5300	65	62	65	+ 1
Ulster Pet	3675	470	460	465	— 5
Wesnac	1200	30	30	30	
W Decalta	9400	580	565	575	— 5
W Declt w	6900	340	325	335	+10

Primary Distribution

The shares of the following companies may be considered as being in primary distribution through the facilities of the Exchange pursuant to a Statement of Material Fact.

e — previously issued shares.

CHall e	15300	54	50	50	— 7
L Osu	19080	18½	17¼	18½	— 1

Active Stocks

TORONTO

Volume		Close	Change
45113	Revenue Pr	15¼	+ ¼
30005	Dylex A	28¼	—1¼
25635	Brinco	6¼	+ ¼
19313	Pacific Pete	30¼	+ ½
17620	Bramalea	10	+ ¼
17250	New Prvdence	235	+5
15365	Van Ness Inds	7	+ ¼
14345	Imperial Oil	18⅛	
11390	Invest Gr A	11	
10675	Capital Bldg	7	
	Mines and Oils		
433207	Permo Gas	240	+56
236204	Dynamic	420	+100
166494	Mill City	490	+95
94015	New Cont Oil	495	+100
89100	Que Chiboug	74	+5
	MONTREAL		
22650	St Lawr Div	240	
18940	Domtar	14	+ ¼
12514	Alcan	30	+ ⅝
9085	Glengair	480	
8885	Brinco	6	
6780	Gulf Oil	41⅝	+1¼
6564	Abitibi	10¼	+ ¼
5725	Invest A	11	— ¼
5505	MacKinnon	15	+3⅞
5450	Price	15⅝	+ ¼
	Mines		
134000	Fidelity	48	+18
126150	Agassiz	130	—5
61750	Crusade	525	+160
48050	Massval	20	+3½
37000	Laduboro	155	—5

London Metal Market

In pounds sterling per long ton.

	Close		Prev. Close	
Copper—Wire Bars				
Spot	581	582	535½	536¼
Forward	520¼	521	525	525¼
Sales 3,700 tons.				
Tin—				
Spot	1370	1371	1376½	1377
Forward	1372½	1374	1378½	1379½
Sales 300 tons.				
Lead—				
Spot	110¾	110¼	110¾	111
Forward	110¼	110¾	110¾	110⅞
Sales 2,700 tons.				
Zinc—				
Spot	113½	113¾	114	114¾
Forward	114¾	114½	114¾	115
Sales 200 tons.				

Today's Dollar

MONTREAL—	Close	
U.S. dollar	1.07 21/32	+ 1/32
Pound sterling	2.57 1/4	unch.
NEW YORK—	Close	
Canadian dollar	.92 7/8	— 1/64
Pound sterling	2.38 63/64	unch.

Closing Averages

NEW YORK (Dow Jones)

30 Industrials ....920.93, up 5.79
20 Rails ....245.31, up .28
15 Utilities ....131.42, off .48
65 Stocks ....323.12, up .64
Shares: 9,870,000.

TORONTO

155 Industrials ....184.91, up .73
12 Golds ....262.90, off 7.91
30 Base Metals ....113.83, off .68
16 Western Oils ....224.33, up 1.44
Shares: 3,873,000.

MONTREAL

65 Industrials ....188.29, up .62
13 Utilities ....149.51, up .66
7 Banks ....175.56, up .20
8 Papers ....117.92, off .06
85 Composites ....179.53, up .59

VANCOUVER

20 Industrials ....201.24, up .60
10 Western Mines 290.90, up 2.34
5 Pipelines ....152.26, off .10
Sales 2,200,220.

New York

	Close		Close
Allied Chem	32	Litton	52¾
Allis Chalm	27¼	McDon Doug	40
Alcoa	78¼	Magnavox	50¼
Amer Air	31¾	Merck	84¾
Amer Can	58¼	Minn MM	99¾
Amer Motors	11⅛	Monsanto	48
Amer S & R	70	Mont Ward	53¼
Amer T & T	52¼	Motorola	113¾
Ampex	36	Nat Airlines	39¾
Anaconda	52	N Cash Reg	111
Avco	36¼	Newmont	78¼
Bell Howell	65¾	N Amer Car	31¾
Beth Steel	32¾	Northern Pac	55¾
Boeing	48¼	Northop	46¾
Bristol Myers	63	Occid Pete	43¾
Brunswick	19	Owens Ill	71
Burroughs	236¾	Pac Gas El	35¼
Celanese	66	Pan Am	20¼
Cessna	27	Penn Central	55¾
Ches-Ohio	68¼	Pepsi Cola	45¾
Chrysler	53¾	Phillip Mor	58¼
Coca-Cola	68¾	Phillips Pete	72
Colum B'cast	45¾	Polaroid	107½
Comsat	48¾	Plough	65¾
Contin Oil	71¾	Proc Gamble	84¾
Control Data	134	Radio Corp	42¾
Crown Cork	74¾	Rap Amer Cp	30¼
Crown Zeller	61¾	Revlon	79¼
Delta Air	36¼	Repub Steel	46¼
Dow Chem	74¼	Ronson	21¼
Du Pont	155¾	Royal Dutch	49¼
East Kodak	71½	Russ Togs	35⅞
El Paso	23¼	Safeway	25¾
Fairchild	68¼	Schenley	36
Firestone	58¼	Scott Paper	28¾
Ford	49⅞	SCM Corp	39¾
Gen Dynam	42¼	Sears Roe	65¼
Gen Elec	89¼	Shell Oil	65¾
Gen Foods	77¼	Singer	74
Gen Instr	29	Sperry	48¾
Gen Motors	81	Standard Cal	69¾
General Tele	37¾	Stand Oil NJ	78¾
Gen Time	39¼	Sun Oil	66¼
General Tire	28¾	Swift	29¾
Georgia Pac	92	Texaco	82¾
Gillette	53¾	Texas Gulf	30¾
Granby Mines	31¾	Texas Instr	104
Gt Northern	58¼	Trans World	43
Grumman	40¾	Union Carb	43¼
Gulf Oil	42¾	Union Oil	54¼
Homestake M	44¾	Union Pac	52¼
Honeywell	126¾	Un Aircraft	77
Inland Steel	36¼	Un Airlines	39¾
In Bus Mach	308	United Fruit	52
Inter Harv	33¾	United Util	26¾
Inter Paper	37¾	US Rubber	26¾
Int Tele	50	US Steel	44½
Itek	64¼	US Ply-Cham	76¾
Jones and L	64¾	Varian	26¾
Johns Manv	83	Western Pac	40
Kaiser Alum	39¾	Westinghouse	66
Kennecott	49¾	Whirlpool	82¾
Ling Tem V	69¾	Woolworth	29¾
Lockheed	43¼	Xerox	280
Lucky Stores	49¾	Zenith	52¾

Egg Market

AT VICTORIA

	Producer	Whlsale
Grade A large	44c	56c
Grade A medium	39c	51c
Grade A small	31c	43c
Grade B	34c	38c

Cartoned eggs 2 cents extra.

Uranium Find Causes Flurry

TORONTO (CP)—The market posted a moderate advance.

Golds took a large drop on news that European bullion prices fell sharply.

Permo was up 56 cents to $2.40, Dynamic $1.00 to $4.20, Mill City 95 cents to $4.90, New Continental $1.00 to $4.95, Consolidated East Crest $1.15 to $6.25 and Gulf Canada to 41⅛.

The companies own properties in northern Saskatchewan where Gulf has made a second uranium strike.

Pacific Pete gained ½ to 30⅛. The company said it made a major discovery in the Ricinus Strachan area in southern Alberta.

Ronalds-Federated rose 1¼ to 18¾, Canadian Western Natural Gas 1¼ to 17, Granisle 1⅝ to 14⅝, Great Plains 1½ to 30¼ and Scurry 1½ to 33½.

Valley Stocks Dip

VANCOUVER—Highland Valley stocks were again weak with Valley Copper down 1¼ at 22 and Buttle off .25 at 6.75. Silver Standard weakened to 2.65, off .15.

Higher among mines were Cariboo Gold, Giant Mascot, Cons. Rexpar and Magnum.

Oils were strong with R.C. Ventures up 1.30 at 5.30. Bata, Bison, Merland and Syracuse also rose.

Doman preferred made a new high of 34 in industrials.

Papers Alone Lose

MONTREAL (CP)—Papers showed fractional losses while all other sectors registered gains at the close of moderate trading.

MacKinnon Structural Steel added 3⅞ to 15, Ronalds-Federated 1 point to 18¾, Trans-Canada Pipe Lines ⅛ to 41⅝, Canadian Industries ⅝ to 16⅝ and Dominion Glass ¾ to 17¾.

Canada Steamship Lines was down 2 points to 34, Canadian Hydrocarbons 2 to 24, British Columbia Forest 1⅞ to 33⅞. Famous Players 1½ to 79½ and Crush International ⅞ to 9⅝.

Golds Weaken

NEW YORK (AP)—The stock market continued on the upside, although a brisk early advance began petering out late in the session.

The easing near the end was attributed in part to profit-taking as well as to a slowing in buying by the institutions.

The New York Stock Exchange index of 1,200 common stocks was up 0.21 at 55.72.

Gold stocks, apparently reflecting the dip in the price of gold abroad, generally were lower. Dome was off 1⅞. Homestake, however, gained ⅛.

Gulf Oil, most active on 188,000 shares, was up ⅛ at 42¾. A subsidiary has completed an exploratory hole in northern Saskatchewan in which it encountered uranium.

Vancouver Trading

Stock	Sales	High	Low	Close	Net Ch'ge
Oils					
All Rox	6600	185	165	170	+5
Bata	15100	700	640	700	+25
Bison	300	300	300	300	+45
Comercial	6600	36	34	34	—2
Embassy	5700	160	150	150	
Five Star	7500	35	33	35	
Ft St John	300	130	130	130	
Futurity	1000	53	53	53	—2
Gt Reef	700	120	110	110	—5
Merland	2200	160	150	160	+20
Midland	25000	19	17	18	
PR Pete	11300	26	25	26	
Plains	92000	67	60	66	+3
R Am Pete	2000	135	135	135	—5
RC Vent	19800	550	400	530	+130
Share	10000	35	34	34	—1
Stampede	1900	$13	13	13	
Sunlite	200	$17¾	17¾	17¾	— ¼
Syracuse	300	300	300	300	+30
TC Oil	17300	425	400	410	—20
W Ex	35200	140	135	135	—5
Industrials					
Ath Cot	2300	$5½	5¼	5½	+ ¼
Block	800	$23	22½	22½	
Block wts	100	$20	20	20	+1¼
BC Turf	400	275	275	275	—5
Cap Est	100	250	250	250	—15
Cap Int	1700	$12	11½	11⅝	+ ⅛
Cor Cred	200	315	310	310	
Cuninghm	250	$18	18	18	+ ½
Dogs n Suds	6150	$7¼	6½	7	+1
Doman	19030	$26½	26	26	
Doman wts	495	$20½	20	20	
Doman pr	150	$34	34	34	+2
Fields	300	$27	27	27	
Gill	200	$8¾	8¾	8¾	
Gt Nat Lnd	4490	250	240	240	—5
Gr Min	281	335	330	330	—5
Growers B	600	220	220	220	
Inland	100	$15	15	15	
Int Brew	500	$6	6	6	
Johnstone	2800	$8	7¾	8	
Key	4600	390	375	385	
Keystone	700	430	430	430	
Locana	500	$8¼	8¼	8¼	
Macmillan	250	$33¼	33¼	33¼	—1¼
Madill	100	$8¼	8¼	8¼	—1¼
Melton	300	325	320	325	+20
NW Life	500	$13	12¼	13	
Okan H	100	495	495	495	+5
Okan Wts	500	260	260	260	
Okan Hldgs	625	$15	65	65	
Pac N Gas	1020	$6⅞	6⅛	6⅞	+ ¼
PacNgs pr	645	$19¾	19	19⅝	+ ¾
Pac Cst Tm	100	$10¾	10¾	10¾	+ ¼
PWA	2225	$16¾	16¼	16¾	
Shell 5½p	300	$27	27	27	
TC Pipe	200	$41¾	41⅜	41½	+ ⅛
Warner B	100	160	160	160	
W Her wts	1700	400	375	400	
White Pass	2000	$25¾	25¼	25⅜	+ ⅝
Wh Pass rts	1500	$22¾	22⅛	22⅜	—1¼
Whonnock	935	$27	26¾	26⅞	+ ⅛
Mines					
Adera	28000	170	160	165	—5
Agassiz	5200	125	115	120	—5
Ajab	3500	33	30	30	—3
Alice Lake	6300	67	60	67	+2
Alwin	7500	330	320	330	+10
Anuk	1700	35	35	35	+1
Arctic	10400	160	156	160	
Arlington	29000	64	61	61	—3
Atlas	3700	270	265	265	
Benson	23000	98	86	88	—8
Bethex	9500	420	390	400	—10
Blue Star	10500	23	20	21	
Bornite	6100	30	28	28	
Brenda	7000	$16	15¾	15⅞	— ¼
Brenmac	18900	83	75	75	—7
Buchanan	3500	72	71	72	+1
Buttle	8700	710	675	675	—25
Calico	13100	123	118	120	
Calta	3800	560	550	560	+10
Canol	4300	144	135	135	
Canusa	18000	42	39	39	—4
Capri	20000	40	38	40	
Car Gold	7900	167	160	165	+15
Casc Moly	2500	89	87	87	—5
Casino	4900	78	75	75	—1
Cass Con	13000	32	30	32	+2
Chataway	3800	67	62	65	—2
Churchill	25800	800	775	800	+10
Coast Sil	9180	133	130	131	
C Gem	4200	67	62	62	+1
C Rex	7000	225	215	225	+20
C Skeena	28100	160	150	150	—10
C Std	2000	28	28	28	
C Vantor	22000	50	46	46	—3
C Cinch	5000	95	90	92	+2
C Mckiny	14000	32	30	30	—1
C Pot	8500	16½	16	16½	+ ½
Cop Soo	7500	17	15	15	
Cop Ridge	19200	325	310	315	—5
Coronet	74000	183	180	180	
Crown Sil	13000	14	13	13	—1
Croydon	1900	43	42	42	
Cumont	3000	120	115	115	—5
Davis K	3300	480	450	460	
Dolly Var	39700	73	70	70	—3
Dundee	4500	19	18	18	—1
Dynasty	300	$15½	15¼	15½	
Earlcrest	8300	24	21	21	—2
Enex	4000	200	190	200	—5
Fidelity	127000	55	33	55	+15
Galaxy	9700	270	260	260	—10
General	4000	26	25	26	
Giant Ex	3400	64	12	62	—1
Giant Masc	100	305	305	305	+15
Gibraltar	51200	140	125	135	—3
Gold West	6000	67	64	64	+1
Granduc	100	$12	12	12	— ¼
Hart	100	270	260	265	
Hearne	4200	195	185	195	+5
Highmont	12900	335	320	320	—10
Hogan	2500	39	37	38	+1
Homestake	2000	20	19	20	
HBM Sil	20800	60	55	55	—4
IP Sil	2500	100	97	100	+2
Jaye	2000	14	13	13	
Jericho	15000	27	25	25	
Jersey	6000	34	33	34	+2
Kamloops	4000	21	20	20	—1
Kimberly	1700	205	200	200	—10
Largo	45100	94	89	90	
Laura	18700	82	78	78	
Lond Pr	5200	34	32	33	
Lornex	100	$11	11	11	
Lytton	400	345	345	345	—5
Madronna	7800	90	87	88	+3
Magnet	16000	160	148	160	+12
Magnum	13800	450	430	445	+15
Mariner	10100	48	45	45	—1
Marshall	5800	35	33	35	
Midwest	9000	23	23	23	—1
Min Mta	1100	118	110	110	—7
Minex	27500	48	45	48	—2
Molt M	25000	25	22½	25	+2½
Mt Wash	2500	22	19½	22	+1
Nadina	3500	365	355	365	
Nat Nickel	20500	220	200	228	+6
Native	23500	37	35	35	+1
N Cinch	13100	100	100	100	—5
N Cronin	1000	14	14	14	
N Imp	100	275	275	275	
N Ind	6000	28	25	25	—4
N Privateer	3000	23	22	22	
N Terr	2000	36	35	35	—1
Norgold	1000	9	9	9	
Northlode	2900	560	550	560	—10
NW Ven	28300	280	248	280	+40
Omega	400	700	700	700	—25
Oro	7000	74	68	68	—2
Pac Asb	11500	490	480	490	
Pac Sil	13500	35	34	34	
Paramnt	8800	85	80	80	—7
Pat Sil	1800	31	30	31	—1
Peel	28800	44	41	43	
Polaris	6000	17¼	17¼	17¼	—1
Primer	11500	65	60	60	—2
Pyramid	1000	103	103	103	—1
Quatsino	9000	25	24	25	—1
Ring Hills	6500	66	58	66	+6
Saanich	13000	27	25	25	+1
Silhak	3500	32	30	32	+3
Silverian	8500	42	40	40	
Sil Arrow	42000	205	190	195	+5
Sil Butte	30000	30	27	29	
Sil City	700	190	190	190	
Sil Lee	300	115	115	115	
Sil Std	16300	285	265	265	—15
Slocan	1500	40	37	40	+3
South Seas	3500	145	140	145	+5
Spartan	2500	165	160	160	—5
Stannex	1000	230	225	230	+5
Taylor Br	22800	71	64	69	+7
TCX	11100	145	135	145	+10
Torwest	17500	59	55	55	—4
Tr Res	1000	23	23	23	—2
Trojan	10700	129	125	129	+1
Un Buff	2900	47	45	45	—2
United	2200	140	135	135	—5
Utica	5700	345	330	335	
Valley	1800	$22½	21⅞	22	—1⅛
Vananda	11000	26	25	25	
Van Met	11800	33	33	33	—2
Venus	2200	230	220	225	
WC Res	4500	44	41	42	—1
W Bvr	11500	33	31	32	
Westland	2300	190	180	169	—12

Toronto Mines

Stock	Sales	High	Low	Close	Net Ch'ge
Accra	4500	20	20	20	— 1
Acme Gas	6100	27	26	26	— 1
Advocate	1600	320	300	310	
Aetna In	2450	465	445	465	— 5
Agnico	300	172	172	172	— 2
Akaitcho	6600	134	131	132	
Am Larder	500	35	35	35	— 1
Ang Ruyn	3700	104	98	103	— 2
Ang U Dev	2200	102	101	101	
Area	200	290	290	290	
Argosy	1040	60	60	60	— 6
Armore	8400	22½	21½	22	
Arcadia	3050	15	15	15	+ ¼
Asoc Porc	1206	45	43	45	
Atl C Cop	6950	59	56	56	— 2
Atlas Yk	7000	18	16	16	— 2
Aunor	200	420	420	420	+20
Bankeno	200	$10	10	10	
Bankfield	5500	12	11	12	
B-Dqu	2000	25	24	25	+ 2
Belcher	4000	65	64	65	+ 1
Belletere	2000	20	20	20	— ½
Bthlm	14304	$18¼	17¾	18⅛	+ ⅛
Black Bay	3100	10	9½	9½	
Bl Hawk	2600	112	110	110	
Bounty Ex	1000	23	23	23	+ 1
Bralorne	1725	320	300	300	—10
Broul Reef	3500	46	45	45	
Brunswk	7020	810	790	790	
Bunker H	2580	19	19	19	+ 1
Cadillac M	900	48	48	48	
Calmor IB	500	96	96	96	
Cam Mines	2000	52	52	52	— 1
Camflo	4955	635	620	620	—25
Camp RL	1000	$34	34	34	— 1
C Tung	600	178	176	176	— 4
C Jamieson	1008	121	120	120	
Cdn Keely	8000	7	6½	6½	— ½
C Lencourt	2500	24	23½	24	+ ¼
C Malart	1500	21	21	21	
C Nisto	10000	62	58	60	— 1
Candore	1500	19½	19	19	— 1
Can-fer	1100	310	300	310	+ 5
Capitain	2000	17	17	17	+ 1
Cassiar	783	$19⅛	19	19	
Cent Pat	4500	210	200	210	+ 8
Chemaloy	1900	450	440	440	
Chestrvle	3000	23	22½	23	
Chib-K	13100	18	17	17	
Chib M	500	52	52	52	— 3
Chimo	2200	177	173	175	
Chrom	1100	185	190	195	+ 6
Coch Wil	4750	162	160	160	— 1
Coin Lake	5500	40	39	40	+ 1
Comb Met	5000	22½	22	22½	+ 2
Coniagas	3700	55	55	55	+ 2
Conigo	12500	49	48	49	+ 2
C Shaw	52700	57	56	53	+ 2
C Bellek	5200	10	10	10	
C Callinan	2000	15	15	15	
Con Fardy	825	530	530	530	
CG Arrow	300	29	28	28	— 2
C Marbenor	4000	450	445	450	
C Morrison	7000	750	730	750	+15
Con Negus	2000	32	32	32	
C Nicholson	8000	85	85	85	+ 6
C Rambler	1375	121	120	121	— 9
C Red Pop	6100	22½	21	22	
Conwest	2200	375	350	350	
Coprcorp	2200	59	59	59	
Cop Fields	2100	144	140	144	+ 1
Cop Man	590	20	20	20	
Coulee	6900	43	42	42	— 2
Courvan	3500	35	33	35	+2½
Craigmt	600	$11¼	11	11	— ¼
Catland	z100	29	28	28	
Crowhrtk	2000	26	25	26	+ 1
D'Elda	13000	100	98	100	+ 1
Delhi Pac	3200	18½	18	18½	+ ½
Denison	2564	$64¾	62¾	63	— ⅞
Dicknsn	3876	415	390	395	—20
Discovry	400	240	230	230	—10
Dome	1000	$90	89	90	— 3
Donal	16000	39½	37	38	
Dynasty	2300	$15¾	15	15⅝	+ ⅝
East Sull	2400	765	755	760	
Endako	1100	$12¼	12¼	12¼	
Farwest	4000	21	19	19	
F Mar	1100	172	165	165	— 1
F Granada	1780	31	31	31	+ 1
Fort Rel	69650	190	165	185	+23
Frobex	2835	189	182	183	— 4
Gnt Mascot	4525	315	305	310	+10
Giant Yk	116	$14½	14¼	14¼	— ¼
Glenn Exp	8500	19	18	18¼	— ½
Gldry	18750	335	310	330	+ 5
Goldrim	1600	58	55	57	— 2
Gortdrm	700	450	440	440	—10
Grandroy	4400	68	67	67	— 1
Granduc	1950	$12¼	12	12¼	
Granisle	8575	$14¾	13⅝	14⅝	+1⅝
Green Pnt	7000	31	30	30	
Gulch	1540	33½	32	32	
Gulf L	5000	16	16	16	
Gunnar	2560	345	340	340	
Hallnor	700	430	430	430	—15
Headway	2500	16½	15½	16	— 1
Heath	4600	8	7	7½	
High-Bl	500	480	470	470	—20
Hollinger	300	$32	32	32	— ½
Huds Bay	2463	$86¾	85¼	85⅝	— ⅝
Hydra Ex	200	25	25	25	
Int Bibis T	6300	50	48	49	+ 1
Int Mogul	621	$16¼	16	16⅛	— ⅛
Iron Bay T	400	435	425	435	+ 5
Irish Cop	1400	16	16	16	— 1
Iso	82445	350	295	345	+15
Jelex	8100	70	69	70	+ 1
Joliet	2100	32	32	32	
Jonsmith	5500	18	17	17	
Jorex Ltd	400	220	215	215	—15
Joutel	21800	122	110	120	+19
Jowsey	1600	86	85	85	
Kam Kotla	800	315	310	315	+10
Kerr Add	1851	$17¾	17¼	17¼	— ⅛
K Anacon	8677	72	71	72	
KAnac r	39384	3	1½	2½	+ ½
Kld Coper	1210	45	45	45	+ 2
Kirk Min	3000	17½	17	17½	+ ½
Kirk Twns	3000	59	56	58	— 2
Kopan	3350	12	12	12	
Lab Min	1400	$32¾	32¼	32¾	
L Dufault	575	645	640	645	+10
Lakehead	4000	48	45	45	— 2
L Shore	2185	750	715	740	—20
La Luz	200	$11	11	11	
Langis	2100	18	18	18	
Leitch	6380	270	261	270	+ 5
Liberian	100	$11	11	11	
LL Lac	5252	500	490	500	
Louvicrt	8000	21	20	20	—1½
Lyton M	4820	360	350	355	+ 5
Macassa	650	230	230	230	— 5
Macdon	3500	19	19	19	— ½
Madeline	767	565	560	565	
Madsen	4550	175	160	160	—12
Malartic	2100	160	160	160	— 9
Man Bar	5750	138	135	135	— 1
Marchant	2100	73	73	73	
Match	8312	17	16	17	
Mattgmi	1720	$14¾	14	14¾	+ ⅝
Maybrun	3500	14	13½	13½	
M Adam	29600	178	170	172	— 6
Mc Intyre	155	$118	118	118	— ¾
McWat	5700	64	62	64	— 3
Mentor	6600	133	131	131	— 1
Merrill	1900	410	400	400	—10
Meta Uran	2300	35	33	35	
Midrl	20000	95	88	91	+ 2
Min-Ore	9300	24½	22	24	+1½
Mt Wright	8104	$26	26	26¾	+ ¾
Multi	19800	245	235	240	+ 5
New Ath	4000	24¼	34	34	— ½
N Bid	20800	8	7	7	—1½
New Cal	2800	88	84	84	
Newconx	1450	810	800	800	—10
N Goldvue	5000	9	8½	8½	— 1
N Imperial	4100	290	272	290	+ 5
N Kelore	8000	8	7½	8	
Newlund	6000	33	30½	32	— 1
N Mylama	7000	24	22½	24	+1½
N Que Ragl	z30	$11¼	11¼	11¼	
N Sen	17800	35	34	35	— 1
Nick Rim	3800	16½	16	16	
Nor Acme	3000	34	33	33	
Norbeau	2650	42	42	42	
Norgid	21800	9	8½	9	+ ½
Norlex	2000	18½	18	18	— ½
Northcal	1000	18	18	18	— ½
N Coldstm	2500	146	143	146	+ 3
Northgat	3370	$17¾	17¼	17¾	+ ½
N Rank	6800	60	57	59	— 1
N Rock	1200	62	62	62	
N Beaus	500	50	50	50	— 1
Nudul	4500	18	18	18	— 1
Opemska	3800	995	980	990	+10
Orchan	4950	400	395	400	
Osisko	1700	55	54	54	+ 1
Pamour	1000	320	300	300	—25
Paramaq	6000	12	11½	12	+ ½
Patino	900	$31¼	31	31	— ⅝
Pato	100	$16¾	16¼	16¼	+ ½
Pce Exp	26291	209	200	202	
Pine Point	1070	$42¾	42	42¼	—1¼
Placer	1035	$35¼	34¾	35	— ¼
Pow Rou	1500	38	37½	38	
Preston	3100	$17	16¾	17	— ¼
Pyrmd	12750	108	100	103	— 1
Q Chib	30100	74	69	74	+ 5
Q Matigmi	3700	155	152	153	— 2
Que Sturg	6875	26	25	25	— 1
Radiore	2000	63	60	60	— 3
Rayrock	5000	282	273	275	— 7
Renabie	200	151	151	151	— 4
Rio Algom	1751	$26¼	25¾	25⅞	— ¼
Rio Alg c w	300	$11	10⅞	11	
Rix Athab	1500	32	32	32	
Roman	4740	$18¾	17¾	17⅞	— ⅝
Ryanor	1000	13	12½	12½	
St Fabn	14000	40	39	40	+ 1
Satel	18300	40	38	38	— 1
Satel r	20625	1½	1	1	
Sherr	11988	$12¼	11¾	11⅝	— ⅛
Sigma	450	760	730	730	—30
Silvrflds	1300	350	345	350	+ 5
Silmo	13000	42	40	40	
Sil Stand	2100	285	265	275	— 5
Sisco	6215	400	390	390	—15
Stanrck	100	450	450	450	—20
Steep R	6400	690	655	690	+20
Sud C	10500	62	60	60	— 5
Sullivan	2282	760	750	760	+20
Sunburst	4100	10	9½	10	+ ½
Teck Corp	1200	670	665	670	
Texmt	11700	95	87	87	— 7
Texore	1000	33	33	33	+ ½
Texsol	29700	63	59	63	+ 4
Tombill	2200	170	170	170	
Torbrit	1500	150	145	150	+ 5
Tormont	6500	11½	11	11½	+ ⅝
Tribag	3000	140	135	140	+ 1
Tin C	41500	29	27	27	+ 1
Tundra	2250	31	31	31	
U Mining	1335	40	40	40	+ 3
U Asbestos	1800	705	700	705	—20
Un Keno	400	850	850	850	
Upp Can	1600	395	385	395	
Urban	11000	20½	21	21	— 1
Urban r	61013	1	½	½	
Vespar	45800	105	98	104	+ 6
West Mine	3100	340	325	330	—10
Willroy	2200	90	90	90	
Windfall	1857	24	24	24	
Wr Harg	5250	400	380	380	—10
Yk Bear	1500	815	800	805	—15
Young HG	1500	9	9	9	— 2
Yukon C	4700	290	280	280	—20
Yukon r	22550	12½	9	9	— 7
Zenmc	16525	19½	18½	19½	
Zulapa	500	18	18	18	

Unlisted - Mutuals - Bonds

MUTUAL FUNDS	Bid	Asked
Andreas Eq	402	439
All Cdn Com	823	899
All Cdn Div	984	1076
All Cdn Ven	971	1061
Amer Growth	695	760
Assoc Inv	570	576
Canada Grth	745	819
Cdn Gas En	1431	1568
Cdn Inv F	443	486
Cdn Trusteed	484	529
Capital Grth	865	950
Collec Mutual	751	820
Common Intl	1288	1387
Com Intl Lev	1588	1749
Corp Invest	635	694
Dom Comp	504	548
Dom Div	347	377
Dreyfus	1382	1508
Entarea Inv	611	668
Fed Financ	629	687
Fed Growth	658	719
Eur Growth	861	941
Great Pacific	560	614
GIS Comp	1090	1192
GIS Income	450	490
Growth Eq	885	984
Intnl Growth	723	790
Inv Growth	1190	1308
Inv Intnl	840	918
Inv Mut.	560	612
Mu Accum	589	644
Mutual Bond	675	714
Mu Bond Inc	480	521
Mutual Grth	760	835
Mutual Inc	625	683
Natrusco	1435	1497
Natural Res	877	958
Pac Comp	762	762
Pac Div	694	694
Pac U.S.	480	499
Princ Growth	633	691
Provident Mut	737	808
Provident S	686	750
Regent Fund	1138	1244
Royfund	565	614
Un Accum	[illegible]	633
Un American	[illegible]	339
United Ven	[illegible]	625
Un Sav Eq	726	792
Yorkshire Gr	605	663
VANCOUVER UNLISTED Industrials		
Pace Ind	7¾	7¾
Potters	585	600
Guardian Grth	10¼	10¾
Wardair	365	400
Mines		
Alice Arm	75	79
Altair	60	65
Antoine	31	37
Atina	200	210
Bailex	85	90
Belle Molly	42	45
Bonanza	—	18
Prosper	30	35
Cannoo	70	75
Calix	18	19
Canzac	60	68
Caroline	70	80
Centex	65	75
Christina Lake	62	65
Cicada	10	11
Cinola	43	45
Cleveland	56	58
Concord	50	55
Copper Giant	40	41
Crest Ventures	58	60
Dalex	38	45
Driver Pete	360	370
Deseret	400	415
Dynacore	36	38
Dynamo	90	95
Empire Mere	33	37
Emperor	60	65
Early Bird	110	115
Forest Kerr	14	17
Giant Metallic	24	—
Great West	20	25
Golden Gate	40	45
Gulf Titanium	195	200
High Point	56	58
Holberg	60	—
Hubb	45	50
Int. Copper	95	98
Kelcam	15	23
Kelgien	27	29
Komo	31	30
Lodestar	45	—
Manor	30	35
Mt. Hyland	18	20
Monarch	40	50
New Welling	28	35
Noradco	30	35
Norex	30	35
North Island	60	70
Northern Coal	22	24
Norpac	75	78
Pac Copper	400	425
Payette	165	175
Pine Pacific	30	30
Pine Lake	37	38
Pharoah	22	24
Pinex	60	64
Plateau	24	26
Quilchena	30	35
Ramada	30	33
Rayore	65	—
Reco	47	—
Redrock	15	25
Ramid	85	90
Silverknife	30	35
Silverquick	145	150
South Pac	60	70
Spectro Air	45	50
Stelako	35	44
Shaba	62	—
Territory	—	48
Tremar	40	50
Vanguard	35	—
Viking	50	53
Vimy	8	10
Weland	22	28
Wingdam	5	7
MISCELLANEOUS		
Acres	17¼	18
AGF Special	460	480
Airlands	125	135
BC Moly wts	550	650
Cdn Equity	12	12½
CPI com	16	16¼
Campeau	9¼	10
Cummings	13	13¼
Facs	8	8¼
Four Seas com	15	16
Guardian Gr	10¼	10¾
Joli Jum cm	12¾	13¼
KSF com	550	600
McLaugh com	13¾	14¼
McLaugh 7	91¼	93¼
Medcom	9¾	10¼
Roth 6.25 pfd	93	95
Schneider	9¾	10¼
Simps Sears	100	102
Sklar	575	625
Steadman	19	20
Scurry R'Bow	111	118
BONDS		
Dominion of Canada		
6 71	98.00	98.15
Do 5½ 80	98.85	98.95
Do 6 70	99.10	99.30
Do 4½ 72	90¼	91¼
Do 6¼ 73	97	97¼
Do 5¼ 80	86¼	87¼
Do 4½ 83	74¾	74¾
Do 5¾ 92	84¼	85¼
CNR 4 81	72	73¼
Do 5¾ 85	84¼	85¼
Do 5 87	75	76¼
PROVINCIALS		
Ont 5½ 89	83	85
Ont Hyd 5 82	76	78
Ont Hyd 6 88	82	84
CORPORATIONS		
BC For 5½ 89	73	—
BC Tel 6 84	79	81
BC Tel 5 82	72¾	—
BC Tel 5½ 85	75¼	77¼
Bell 5½ 84	78	80
Bell 6¼ 78	87¼	89
Cdn Brw 6½ 88	75	77
Dom Tar 6¼ 89	84	86
IAC 6¼ 88	83	—
Imp Oil 7¾ 87	96¼	98¼
Rothman 7¾ 88	90	92
Trad F 6½ 70	94	96
PIPELINES		
Inter P 6 85	79	81
Trans C 6½ 87	75¼	77¼
Trans C 5 89	107	109
Westcoast A	77	79
Westcoast C 88	99	101
Westc'st 5¾ 84	103	105

Stock quotations apart from Canadian Press Toronto trade are supplied by Richardson Securities, Hagar Investments Ltd., Pitfield Mackay Ross & Co. Ltd., Canadian Investment Dealers' Association, A. E. Ames & Co. and Pemberton Securities.

DIVIDEND NOTICE

The Board of Directors of Crown Zellerbach Canada Limited has declared dividends of 25¢ per share, payable March 27, 1969 to the Class "A" shareholders of record as at March 7, 1969 and to the ordinary shareholders of record as at March 26, 1969.

T. A. A. Fraser, Secretary
Crown Zellerbach Canada Limited

OFFICE SPACE
★ Prime Location
★ Corner Fort and Douglas
Canada Permanent Trust BUILDING
"Fort at Douglas"
386-1361

INTERMEDIATE ACCOUNTANT

Required immediately for one of our clients, an expanding building products, sawmill, construction operation located in Victoria.

Applicants should have several years of general accounting experience. Preference will be given to students presently enrolled in a recognized course of accounting instruction. Salary will be commensurate with qualifications and experience.

Write Enclosing Resume, To
Clarkson Gordon & Co.
895 Fort Street
Victoria, B.C.

FLY Hovercraft
Downtown Vancouver TO Downtown Nanaimo
RESERVATIONS
AVIS RENT-A-CAR
386-8468
Avis Features Plymouths

A Regular Cheque on the 1st Is Hard to Beat!

A $12,000 investment will bring you a cheque for *$80 PER MONTH

without spending your capital. Victoria Mortgage pays 8 per cent in investments of $12,000, or over — and furthermore, we'll mail your cheque to arrive at your home promptly on the first of each month. Investments from $500 at 7½%, paid quarterly. Interest compounded quarterly, if preferred.

*This offer will be $88 per month, until Aug. 31/70 under our share-profit programme wherein Debenture Holders share from existing Surplus. Please phone to have our prospectus, with full information, mailed to you.

Call Mr. Douglas Hawkes at 990 Blanshard St. 384-7123

CITY TRUST
FOR SALE
24 Unit Motel
12 Unit Motel
Hi-Rise Apartment
5 Acres, Close-in, Revenue
First and Second Mortgages
Interim Finances Available
Exec. House, Oak Bay, $65,000
Home, S. Oak Bay, $18,000
For Further Information Please Call
BORGE LARSEN
383-4141 or 383-1980
1306 DOUGLAS STREET
CITY TRUST

MEN WANTED

Qualifications. Age 18-25, Grade 12 Education

Good positions are waiting for trained personnel in the field of Electronic Data Processing. If you are presently unemployed or in a job with little or no future you owe it to yourself to find out about the interesting career opportunities in this exciting new profession. Write for details to

McKAY TECHNICAL INSTITUTE
204 - 510 W. Hastings, Vancouver, B.C.
A Trade School specializing in the training and placement of Computer Personnel.

BUYING AN IMPORTED CAR?

CHECK THESE FEATURES:

√ 21 Cu. Ft Trunk Space.
√ 36 M.P.G. Economy.
√ Durability—Captured more than 500 first places in rally and race events throughout the world.
√ Meets all North American Safety Standards.
√ Over 6,000 Dealers in North America to Service Your Car.
√ Aeroflow Ventilation—Gives a complete change of air every 34 seconds.
√ Front Wheel Disc Brakes—For safe fade-free stops under all conditions.

IT ALL ADDS UP TO
CORTINA

1969 CORTINA 2-DR. SEDAN

Victoria's Best Car Buy From $2005

British Car Centre
Yates at Quadra 384-5555

Business Topics by HARRY YOUNG

Arctic Activity Scattered, Busy

Not everyone would think of spending a weekend near the North Pole, but Stewart Hagar, Victoria investment man, has just done it.

It was a busman's holiday because Hagar wanted to see for himself how the oil and mineral search is going on in Canada's hottest exploration area, the Arctic islands.

LONG HOP

He flew in direct to Melville Island in a long hop from Yellowknife and spent a couple of days on the flat, treeless island where millions of dollars of exploration money is to be sunk during the next year or two.

"The activity is very scattered," said Mr. Hagar, "and so far there has been no actual drilling, but the companies are all busy making their preparations for the summer program."

Even at this time of year the twilight is long although the sun is visible for a little more than seven hours.

"It is flat, rather interesting land," said Mr. Hagar, "but there was surprisingly little snow around."

Hats off to Mr. Hagar for enterprise.

□

SECOND HOLE PLEASES

The northern Saskatchewan area around Wollaston Lake was given a fillip by the announcement from Gulf Minerals that a second drill hole had encountered uranium mineralization, of possible ore grade.

Gulf Oil Canada (nee B-A Oil) owns 10 per cent of Gulf Minerals which in turn is a subsidiary of Gulf Oil Corporation of Pittsburgh which owns 68 per cent of Gulf Canada.

Many Canadian mining companies have staked claims in the Wollaston area, notably Dynamic Pere, Mill City, New Continental Oil, Permo Pete, and Consolidated East Crest.

□

C OF C MAKES CHANGE

A Montreal man, R. M. Dalton has been appointed the Canadian Chamber of Commerce's B.C. manager, as well as manager of the B.C. Chamber. The appointment is effective July 1.

Dalton has been Manitoba manager of the Canadian Chamber as well as manager of the Manitoba provincial chamber. He was at one time executive director of the B.C. Safety Council.

He takes the place of Reg Clark who becomes Maritimes manager for the Canadian Chamber of Commerce as well as executive secretary of the Maritimes Provinces Board of Trade.

□

EXAMPLE FOLLOWED

An increase in the price of its cigarettes by 43 cents a thousand (one cent a pack of 20) is announced by Benson and Hedges (Canada) Ltd.

A similar increase was announced last week by Imperial Tobacco Company of Canada, the country's largest cigarette maker.

□

PACIFIC REPORTS FIND

Pacific Petroleums has announced a major discovery in the Strachan area of Alberta about 80 miles northwest of Calgary.

Three successful holes have been drilled, the furthest 10 miles apart and six additional holes are being drilled.

The find is on a 30,000-acre block owned jointly by Pacific Petroleums and Pan American Petroleum.

□

POWER TAKEOVER

Power Corp. of Canada has acquired controlling interest in Canada Steamships through the purchase of 400,000 common shares from a deal with Trans Canada Corp. Fund.

The additional shares give Power Corp. 50.3 per cent ownership of CSL's common shares and 51 per cent of its preferred shares. It formerly held 47 per cent.

□

McKINNON SOLD

An investment group headed by Peter Gruber of New York has acquired majority interest in McKinnon Structural Steel of Montreal for an undisclosed sum.

Gruber was elected chairman at a meeting of the McKinnon board.

□

NEPTUNE SELLS DOCK

Federal Grain of Winnipeg has undertaken to purchase the outstanding shares of Neptune Terminals of North Vancouver for $5,000,000.

Neptune owns a bulk loading terminal capable of handling bulk commodities such as coal, potash, rock salt and phosphate rock. The deal is part of Federal's diversification program.

□

CPI EARNINGS RISE

Consolidated net income of Canadian Pacific Investments Ltd. for 1968 was $41,900,000 compared with $39,900,000 in 1967.

The earnings per share for 1968 after allowing for 12 months dividends on the convertible preferred shares was 74 cents a common share, compared with 78 cents in 1967 when dividend payments on the convertible preferred were paid for only two months.

Investment income was up by $4,600,000 but this was offset by a reduction of $685,000 in dividends paid in 1968 to the company by Cominco. Ltd. and an increase of $1,400,000 in income tax and other expenses.

□

PRINTERS MERGE

British Columbia's largest pringting firm, Evergreen Press of Vancouver, is to be merged into Ronald-Federated of Montreal by an exchange of shares. Ronalds-Federated, a public company, prints the Canadian editions of Time magazine and Readers Digest, among its other activities.

□

SYLVANIA MAKES DEAL

A block of 381,850 common shares of Fleetwood has been bought by Sylvania Electric (Canada) from RKO General of New York.

The purchase gives Sylvania more than half of Fleetwood's 670,880 outstanding shares.

□

HBC PROFIT GROWS

An increased dividend and higher net earnigs are announced by the Hudson's Bay Co.

For the fiscal year ended Jan. 31, HBC net profit was $14,703,000 ($1.08 a share) against $14,108,000 ($1.04) in the previous year. The final dividend will be 28.6 cents, up 1.3 cents, making 52 cents a share for the year.

□

PROFITS DECLINE

Reduced dividends from some of its subsidiaries affected the earnings of Falconbridge Nickel in 1968.

Net profits of $23,953,000 ($4.88 a share) was down from $25,792,000 ($5.26) a year ago, Falconbridge's dividends from Lake Dufault were down to $2,641,000 while La Luz dividends at $2,509,000 were down $987,000 from a year earlier.

□

ORCHAN PROFITS SHRINK

A drop in net earnings by Orchan Mines is reported for 1968 with $2,698,832 (44 cents a share) comparing with $3,515,660 (56 cents) in the previous year.

□

FOOD FIRM BOUGHT

Another Canadian firm has extended its operations into the Caribbean.

Versafood Services Ltd. of Toronto, one of Canada's largest catering firms, has acquired 50 per cent interest in Universal Caterers, which operates E. S. Campbell Co. Ltd. catering operation in the West Indies.

□

CARPET SALES RISE

Higher sales and earnings are reported by Harding Carpets Limited for the first quarter of 1969.

Net income is up 16 per cent at $437,875 (27 cents per common and Class A share), while consolidated sales rose 13 per cent to $6,300,466 from $5,596,247 a year ago.

Thugs Paid Fortune 'To Keep Off Back'

NEW YORK (UPI)—A Long Island industrialist paid $1,800,000 protection money to racketeers, one of whom even obtained a $500,000 loan from the Small Business Administration to finance loan sharking operations, a state crime investigator testified Tuesday.

Paul Kelly, an associate counsel for the state investigation commission, said the businessman, Maurice Minuto, head of Nylo-Thane Plastics Corp., told a closed-door hearing he made the payoffs "to keep the hoodlums off his back."

Kelly said Minuto had testified Julius Klein, a convicted mobster now in Sing Sing serving time for grand larceny, visited him in August of 1967, accompanied by a half-dozen other men.

★ ★ ★

The men insisted a man identified as Jacob Bendursky was Minuto's partner and owed them $50,000. Minuto said when he insisted Bendursky was not his partner, the gang held a gun to his head, ripped apart his file cabinets and threatened his family.

Entertainers' Strike Nears At Plush Vegas Casinos

LAS VEGAS (LAT)—Penny Singleton, heroine of the Blondie movie and television shows, is giving Las Vegas hotel owners a sample of her other talents.

Mrs. Singleton, now a grandmother, is preparing to lead 800 chorus girls and other entertainers out on strike Thursday night unless last-minute negotiations produce a now-unexpected contract settlement.

The strike would shut down some of the most lavish shows in the world, all concentrated in the gambling resort community.

Management and union officials said that as of Tuesday night they were so far apart in the bargaining talks that a strike seems almost certain.

Mrs. Singleton is chief negotiator for the AFL-CIO American Guild of Variety Artists in the Las Vegas talks in addition to her role as top executive officer (unpaid) for the 15,000-member union.

Singleton

To her, Las Vegas is a "beautiful example of the bad kind of unionism we had" before the AGVA revolution two years ago when executive secretary Jackie Bright was removed from office.

"These kids (in the Las Vegas shows) had no voice in the negotiations which were conducted for them by a representative of the national union office, and the last time anybody even bothered to improve the contract was in 1963," she said.

★ ★ ★

The chorus girls now get $193.67 for seven days' work, with two shows each night, plus one extra on Saturdays.

Mrs. Singleton said they get no pensions, vacations, holidays or premium pay for overtime worked, nor are they paid for rehearsals.

The union is asking that the girls get the same rate paid musicians: $246 for a six-day work week.

Hydro Awards Contracts For Roberts Bank Job

VANCOUVER (CP) — B.C. Hydro has awarded two contracts totalling more than $4,576,400 for construction of about 20 miles of roadbed and associated works for the railroad to Roberts Bank seaport.

Fownes Construction of North Vancouver was awarded a $2,715,082 contract to build a 12.6-mile section of roadbed and a second contract for $1,861,400 has been awarded to Cattermole - Tretheway of Vancouver for construction of 7.6 miles of roadbed.

Ocean Cement & Supplies Ltd.

DIVIDEND NOTICE

NOTICE is hereby given that a quarterly dividend of Twenty-five Cents (25c) per share has been declared on the Common Shares of Ocean Cement & Supplies Ltd., payable April 1, 1969, to shareholders of record at the close of business March 14, 1969.

By Order of the Board.

R. A. Frampton,
Secretary-Treasurer.

Vancouver, B.C.
March 6, 1969

Growing with Canada

CANADIAN INVESTMENT FUND

annual report

Ask any Investment Dealer or Broker for the Annual Report and prospectus (containing a complete list of investments)

or mail this to

CALVIN BULLOCK Ltd.

C-I-I HOUSE, MONTREAL 2

Bongard Leslie & Co. Ltd.

INVESTMENT SECURITIES SINCE 1912

NOW AVAILABLE

March Investment Letter

We Invite Your Inquiries On Our "Personalized Portfolio Supervision Service"

WRITE - PHONE OR CALL IN TODAY

314-1207 DOUGLAS 383-4181

Members of All Leading Canadian Exchanges Midwest Stock Exchange and the Investment Dealers Association of Canada.

B.C. TELEPHONE RIGHTS

expire

Wednesday, March 26, 1969

British Columbia Telephone Company has offered to its shareholders of record February 19, 1969 rights to subscribe for 1 additional ordinary share at $60 per share for each 9 ordinary shares held.

We recommend that shareholders exercise their rights without delay.

Our facilities are at your disposal in the exercising of rights and in the purchasing of rights and Ordinary Shares on the market.

Pitfield, Mackay, Ross & Company
Limited

MONTREAL TORONTO

Halifax Moncton Saint John Quebec Cornwall Ottawa Barrie Brampton Hamilton Brantford Guelph Kitchener Niagara Falls Sarnia London Windsor Sudbury Sault Ste. Marie Winnipeg Calgary Edmonton Vancouver Victoria New York Geneva Brussels London, England Kingston, Jamaica

SLEGG Brothers Lumber Ltd.

OFFER NOW

A 5-Year Sinking Fund Debenture Paying 8½%

IN

$100.00 Units Presently Discounted

$2.50 Per Unit

Interest paid Quarterly

Phone or Write for Prospectus

479-7151

ONE OF THE FINEST CANADIAN WHISKIES THIS COUNTRY HAS EVER TASTED

BLACK VELVET

This advertisement is not published or displayed by the Liquor Control Board or by the Government of British Columbia

DEPARTMENT OF JUSTICE — CANADA

LAWYERS

—Criminal Law—

The Department of Justice requires two lawyers for legal positions at its Vancouver Regional Office.

Candidates must be members in good standing of the Law Society of British Columbia and have had considerable experience in criminal law, preferably in the role of prosecutor.

Appointments of selected candidates, depending on qualifications and experience, may be made up to a current salary of $19,084 per annum.

INQUIRIES should be addressed to Mr. F. J. Cross, Director, Vancouver Regional Office, Depaatment of Justice, 620-505 Burrard Street, Vancouver 1, British Columbia, or telephone (Area Code 604) 688-3641.

Quote Program Number 69-471-J Van on all correspondence.

Public Service of Canada

"It's our 1st and it's great!"

VIGAS "ISLANDER"

1st Annual

Super Sale!

APPLIANCES and FURNACES

The big appliance value event of the year is here. Best time to buy a furnace, too. It's your VIGAS "Islander" Super Sale with genuine discounts on modern, big-name brand propane and natural gas appliances. So come on, "islanders" — hurry to your nearest VIGAS office. The SUPER SALE is here and that means super savings.

25% OFF MOFFAT DRYERS
20% OFF MOFFAT RANGES
20% OFF WATER HEATERS (INGLIS)
20% OFF WALL FURNACES
20% OFF SPACE HEATERS

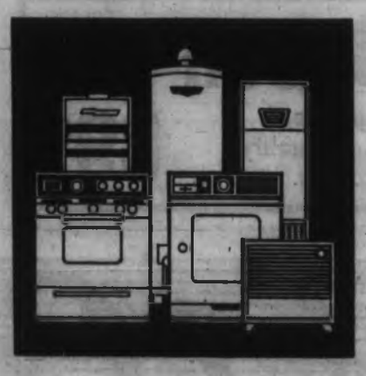

A SUPER DISCOUNT to bring you the finest in clean and dependable home heating!

$100 off.

JANITROL FURNACES

VIGAS

SPECIALISTS IN PROPANE AND NATURAL GAS APPLIANCES

VANCOUVER ISLAND GAS CO. LTD.

ROCKGAS PROPANE LIMITED, 2510 Douglas Street, Victoria, B.C.

BUDGET SAVER DAYS

Get more for your FOOD DOLLAR

BUDGET SAVER
Catelli Cut
Macaroni
or long Spaghetti
2-lb. pkg. 39c

BUDGET SAVER
Maple Leaf
Canned Hams
For cold plates and sandwiches
1½-lb. tin $1.69

Panco Brand
Young Turkeys
B.C. Grown.
Government Inspected.
Average 6 to 8 lbs.
or 12 to 14 lbs. Grade ... A lb. 49c

Boneless Swiss Steak
Check the Trim. Top Quality,
Government Inspected Beef.
Canada Choice, Canada Good ..... lb. 89c

Ground Round Steak
Freshly Ground from Top Quality,
Government Inspected. Canada Choice
and Canada Good Beef ..... lb. 89c

Shoulder of Lamb
Frozen. Square Cut.
Top quality, Government Inspected.
No Neck, No Shank, No Brisket..... lb. 45c

Smoked Salmon Chunks
Simmer and Serve
for Lunch ..... lb. 79c

Sliced Side Bacon
Devon Brand. 1-lb. pkg. 79c
Maple Leaf. No. 1 Quality. 1-lb. pkg. 89c

Orange Juice
Bel-air Frozen. Premium Quality, Concentrated. 12-oz. tin ..... 2 for 69c

Green Beans
or Wax Beans. Del Monte Cut 14 fl. oz. tin ..... 4 for 89c

Canned Pears
Glen Valley. Standard Quality. 28 fl. oz. tin ..... 2 for 69c

Fresh Bread
Ovenjoy. White or brown. 16-oz. sliced loaf ..... 6 for $1.00

Fruit Drinks
Hi-C—Assorted 48 fl. oz. tin 37c

'Household Cleaning Needs'

White Magic
Bleach
Safe for Nylon, Dacron or Rayon, full strength. 128-oz. plastic 49c

Detergent White Magic. 42-oz. package 69c

Spray Starch White Magic. 22-oz. aerosol tin 69c

Plastic Pail 69c
With handle. Assorted colors. Large size. Each

Oven Cleaner 79c
Easy-Off. 7-oz. aerosol

Spic and Span The big job cleaner. 20-oz. pkg. 49c
Wizard Ammonia For household purposes. 64-oz. btle 49c
Comet Cleanser Special Offer. 14-oz. tin ..... 2 for 49c
Liquid Cleaner Mr. Clean. 32-oz. plastic 89c
K Wax Liquid. For floors. 32-oz. tin $1.98

Window Cleaner AND SQUEEGEE Handy. Each $1.29
Windex Spray With Ammonia D. 20-oz. tin 73c
Laundry Rinse Special Offer. Fleecy. 64-oz. plastic 79c
Furniture Polish Favor. 6½-oz. aerosol tin 85c

Rug Shampoo $1.89
Glory. 24-oz. plastic

Garbage Cans $4.49
Galvanized. Self locking. Cover. 16-gallon capacity

Liquid Detergent Sunlight ..... 2 24-oz. plastic 97c
Rubber Gloves Ansell. Assorted sizes. ..... 2 pair $1.49
Poly Scrubber Removes dirt without scratching. Each 39c
Jet Soap Pads Special Offer. Pkg. of 18 ..... 39c
Pot Cleaners Chore Girl. Pkg. of 2 ..... 29c

Soft Sweep Brooms The perfect kitchen broom. Each 99c
Sponge Mops O'Cedar. For walls, floors and ceilings. Each $2.99
Push Brooms For cement floors, 14" $2.49
Yacht Mops White cotton. 8-oz. Each $1.19

Toilet Bowl Cleaner 95c
Leaves your bowl sparkling. 12-oz. size

Corn Brooms $1.99
Lion 5 string. For kitchen or patio. Each

Check & Compare ... your total

at SAFEWAY

BUDGET SAVER

Mrs. Wright's
Cake Mixes
Assorted Flavors. 19-oz. pkg.
3 for $1.00

BUDGET SAVER

Gardenside
Sliced Peaches
Standard Quality, 28 fl. oz. tin
2 for 69c

Safeway — Peek Freans Contest

WIN AN

AUSTIN MINI MARK II

Simply write your name and address on the back of a SAFEWAY CASH REGISTER TAPE, and attach a label from one of the following: Peek Freans Shortbread, Digestive or Chocolate Chip cookies. (Labels must be from the 1-lb. bag.) Entry barrels provided at your SAFEWAY STORE. For full Contest details listen to radio CJVI, Monday to Friday.

Cooking Oil Saffio. Pure Sunflower Seed Oil. For frying or baking. 24-oz. tin — **49c**

Flour All Purpose. Harvest Blossom. No. 1 Quality. Guaranteed baking results — **20-lb. bag $1.29**

Whole Chicken Bonus Brand. A quick nourishing meal. 52-oz. tin — **99c**

Seedless Raisins Glenview. Australian. Make some cookies — **2-lb. pkg. 59c**

Meat Spreads Puritan. Assorted varieties. 3-oz. tin — **7 for $1.00**

Corn Flakes Kellogg's. Serve topped with fruit. 16-oz. pkg. — **39c**

Frozen Cakes Sara Lee. German Chocolate, Banana or Brownie. 14-oz. pkg. Your Choice — **79c**

Coffee Edwards Regular or Drip Grind — **1-lb. tin 79c 2-lb. tin $1.55**

Instant Coffee Safeway. Special Offer. 6-oz. jar — **89c**

Tea Bags Canterbury. Orange Pekoe. Pkg. of 125 — **$1.49**

Margarine Soft. Empress. Spreads even when cold. 1-lb. plastic tub — **2 for 69c**

Robin Hood Oats Quick Cooking. 5-lb. bag. Instant. 72-oz. pkg. Your choice — **59c**

Pet Food Dr. Ballard Champion. Assorted varieties. 15-oz. tins — **8 for $1.00**

Toilet Tissue Zee Deluxe. White or Assorted. Pkg. of 4 rolls — **59c**

Zee Towels White or Colored — **2-roll pkg. 49c**

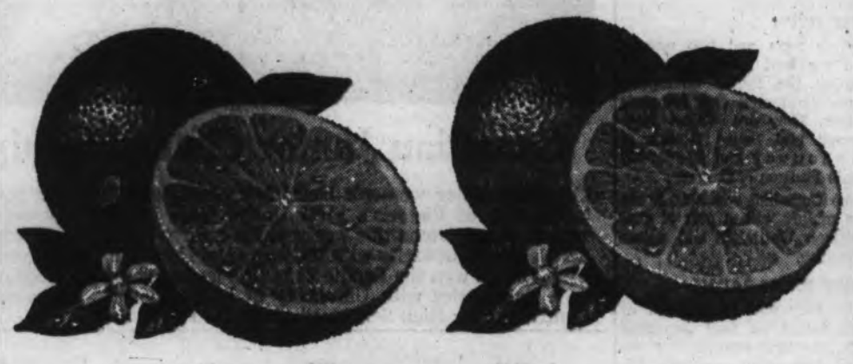

California
Navel Oranges
Sweet and Juicy. Slice into wedges for breakfast — **8 lbs. $1.00**

Fresh Peanuts Fresh roasted. Delicious flavor. 28-oz. cello — **79c**

Salad Mix or Cole Slaw Fresh Pak—For crisp, delicious salads — **2 pkgs. 29c**

Bean Sprouts Local — **2 pkgs. 39c**

Celery Hearts Fresh Pak. Pkg. — **39c**

Rose Bushes B.C. No. 1 Assorted. Each — **99c**

Vine Ripened
Tomatoes
Imported, Red-ripe. Slice for salads — **2 lbs. 35c**

Fresh Spinach Local. 10-oz. cello — **29c**

MIX 'EM OR MATCH 'EM

- Green Peas
- Peas & Carrots
- Mixed Vegetables
- Green Beans—French Cut
- French Fries—Reg. or Krinkle

Bel-air Frozen. Premium Quality. 10-oz. pkg. Your choice — **4 for 69c**

Tomato Juice Town House. Fancy. 48 fl. oz. tin — **3 for $1.00**

Whole Tomatoes OR STEWED. Town House. 14 fl. oz. tin — **4 for 89c**

Whole Tomatoes Town House. 28 fl. oz. tin — **3 for $1.00**

Tomato Catsup Town House. 16½-oz. bottle — **2 for 69c**

Mouthwash Assorted. Listerine, Colgate 100, Micrin, Scope, Lavoris, 12-oz. — **89c**

food bill is lower at SAFEWAY

CANADA SAFEWAY LIMITED

Could Be One of Best Series Ever

Rested Cats Set for Broncos

"If our final league game in Penticton was any example, our series with Broncos should be one of the best ever seen here by hockey fans," according to coach Doug Anderson of Victoria Cougars, B.C. Junior Hockey League champions.

"I'm really looking forward to it—especially if they have young Jack Taggart with them."

It is not yet known whether the starry defenceman, recently released to Broncos by the Canadian national team, will be available for the best-of-five final series, opening at Memorial Arena with games Friday and Saturday at 8:30 p.m.

Taggart, a league all-star last season, became eligible, under rules of the Canadian Amateur Hockey Association, when he was cut by the Nationals.

He played Friday and Saturday for Penticton as Broncos completed their four-game sweep over Kelowna Buckaroos. Then he returned to Winnipeg for examinations.

"If we can't beat them with Taggart playing, we don't deserve to win," Anderson said. "If he is playing, our boys will have more to look for and Broncos will have no excuses if we beat them."

One thing is certain—if his schooling permits, Taggart will be with the B.C. champions (Cougars or Penticton) when they pick up strength for the series with Alberta which starts in Lethbridge or Red Deer, March 21.

Lethbridge, which edged Red Deer for the league championship, eliminated Edmonton Movers, 4-1, and Red Deer swept past Ponoka, 4-0, in the Alberta semifinals.

The B.C. series moves to Penticton for games Monday and, if necessary, Tuesday. A fifth game would be played Wednesday in Victoria.

Cougars, rested after a gruelling schedule during the past two weeks, had a robust workout Monday and Anderson was pleased with the team's hitting.

He plans another workout tonight and a chalk talk on Thursday in preparation for the series' opener.

Shayne Webster, still bothered by the flu, is the only doubtful starter.

Thirteen Nations Compete

TORONTO (CP) — Canadian badminton players will get the test of their lives here March 28-30 at the Canadian open badminton championships.

Stars from 13 countries on five continents will be among the record 304 entries in the three-day competition that follows immediately after the Canadian junior and Canadian closed championships.

The junior will be held March 22-24 with the closed March 25-27.

BEST HOPE

Three men and two women hold the best hope of Canada winning the major championships—the men's and women's singles. They are Wayne MacDonnell and Bruce Rollick of Vancouver and 20-year-old Jamie Paulson of Calgary.

The Canadian women's hopes rest mainly with a pair of girls —Sharon Whittaker and Alison Daysmith.

FIRST FROM JAPAN

But they will be opposed by such talent as four Japanese girls, the first women ever entered from that country, All-England singles champion Eva Twedberg of Sweden and Cynthia Kelly of Baltimore, Md., top-ranked women's singles and doubles player in the U.S. Mrs. Twedberg, at 23, is ranking women's singles player in the world.

Formidable as this opposition appears, it is the men who would appear to have the strongest opposition, led by veteran Erland Kops of Denmark, Tan Aik Huang of Malaysia and Ippei Kojima of Japan.

Canadian Junior Championship First United Goal

Canadian junior women's basketball championship is the aim of Victoria's First United team which travels to Saskatoon this weekend for a three-team, double-knockout series with the hosts and Hamilton. First United won the Pacific Zone title last weekend in a tight series with University of Lethbridge at Central Junior High School. Pictured (l to r) in the top row are coach Mike Gallo, Heather Wood, Gail Streeton, Deedee Ogden, Dianna Gunderson, Pam Harknett and manager Bill Morrison with Margo Jackson, Anne McKeachie, Jo Ann Hungle, Gerry Redding and Margo Morrison comprising the bottom row.—(Jim Ryan photo)

Alberta Leads Mixed Curling

	Won	Lost
Alberta	4	0
Newfoundland	4	1
Saskatchewan	3	1
Quebec	3	2
Ontario	2	2
Nova Scotia	2	2
New Brunswick	2	3
Northern Ontario	2	3
Manitoba	1	3
British Columbia	1	4
P.E.I.	1	4

KITCHENER, Ont. (CP) — Alberta caught Ontario before it had recovered from an afternoon upset in the Canadian mixed curling championship Tuesday and increased its record to four victories with a 10-2 victory over the Brantford foursome.

Skip Terry Patton, whose rink lost a 10-9 extra-end battle to New Brunswick in the afternoon's fifth round, started shakily and lost three on the first end and two on the second in the evening match against Alberta.

"We just got the jump early," said Alberta skip Don Anderson.

Ontario conceded after Alberta increased its lead to 10-2 with a single on the eighth end.

The Newfoundland rink, with personnel from the Prairies, won its third game of the day by taking one on the final end for a 7-6 victory over New Brunswick in another fifth-round game, while Nova Scotia defeated Northern Ontario 9-7, Prince Edward Island downed British Columbia 10-7, and Quebec beat Manitoba 12-7.

SWEEPING LATE

Newfoundland and New Brunswick were boasting two victories for the day when Clarence Doucet of New Brunswick missed his final draw to the four-foot circle to lose a single on the final end.

Doucet's shot looked good, but the sweeping came late and it curled past the outside of the four foot for number two.

The day's action left Newfoundland, skipped by Len Kalichak of Goose Bay, Labrador, alone in second place in the championship with a 4-1 won-lost record, while Wes Brigham and his Saskatchewan rink from Nipawin were 1-1 after drawing the fifth-round bye.

NAIMARK TRAILS

Skip Earl Carson of Bagotville, Que., was fourth with 3-2, while Ontario and Austin Steeves of Halifax followed at 2-2.

New Brunswick and Northern Ontario, skipped by Wayne Petch of Kirkland Lake, were 2-3, Manitoba's Jack Hume of Oak Rivers was 1-3 and Barry Naimark of Vancouver and Alan McCurdy of Charlottetown trailed at 1-4.

New Brunswick had played and won two extra end games in the first two Tuesday matches.

Vic West Teams Invade Seattle

First and second-division entries of Victoria West of the Victoria and District Soccer League are heading to Seattle this weekend for exhibition matches. Space is available on the bus, leaving Saturday and returning Sunday. For further information phone Wilf Sadler at 477-3540 or Nelson Crisp at 477-3671.

Vancouver Seeks Games

VANCOUVER (CP)—Vancouver City Council Tuesday voted to submit a bid to play host for the 1971 Canadian winter games, an event also being sought by other areas in Western Canada.

A council committee said cost would be about $65,000. Municipal, federal and provincial governments share equally in the capital costs of staging the games.

Bids under preparation include one from Edmonton and a combined bid from the cities of Kelowna and Penticton. Vernon Tuesday pulled out of a joint bid considered along with Kelowna and Penticton.

Kelowna and Penticton have appointed a committee headed by Mayor F. D. Stuart of Penticton to carry their bid to the office of L. J. Wallace, B.C.'s deputy provincial secretary.

FAN FARE

By WALT DITZEN

Nanaimo Captures Aggregate

NANAIMO—Nanaimo took the team aggregate in the Vancouver Island Cross-Country championships Sunday, finishing with 88 points, 26 more than second-place Victoria Track Club.

Ceevacs, of the Cowichan Valley were third with 54 points, Victoria Y came fourth with 32 points and University of Victoria was fifth, gaining 28 points.

A total of 75 runners, aged 11 years and up, took part in the meet.

Results:

PEE WEE GIRLS
(One Mile)
1. Brenda Major (Ceevacs); 2. Susan Hutchinson (Vic Y); 3. Janet Gibson (Ceevacs).

BANTAM BOYS
(Two Miles)
1. Murray Anderson (Nan); 2. Chris Fyfe (Nan); 3. Dave Bremner (Ceevacs).

MIDGET GIRLS
(Two Miles)
1. Debbie Reid (VTC); 2. Gail Turney (Ceevacs); Gaby Lee (Ceevacs).

PEE WEE BOYS
(One and a Half Miles)
1. Colin Harris (Vic Y); 2. Gordon Johnson (Nan) 3. Ian McDonald (Nan).

BANTAM GIRLS
(One and a Half Miles)
1. Joanne Calverley (Nan); 2. Lynda Mitchell (Nan); 3. Ariene Johnson (Nan).

OPEN WOMEN
(Three Miles)
1. Wendy Thompson (VTC); 2. Connie Halbert (VTC); 3. Jennifer Jones (Nan).

MIDGET BOYS
(Three Miles)
1. Rob Ross (VTC); 2. Al Walker (VTC); 3. Brian Ranger (Nan).

JUVENILE BOYS
(3.6 Miles)
1. Paul Washington (Ceevacs); 2. George Brydon (Nan); 3. Ken Weicker (VTC).

OPEN MEN
(5.4 Miles)
1. Larry Corbett (UVic); 2. Charlie Thorne (UVic); 3. Ed Day (UVic).

Dutch, Gene Disqualified

Dutch Savage and Gene Kiniski, the combatants in the main professional wrestling event at Memorial Arena Tuesday both were disqualified following trouble with referee Roy McClarty.

Tony Orford and Eric Froelich drew, Robbie Burns defeated Bob Hirsch and Bulldog Brown won over Johnny Kostas in other bouts.

Soccer Scores

LONDON (CP) Results of Tuesday's soccer matches.

ENGLISH LEAGUE
Division I
Ipswich 2, Manchester City 1
Notts Forrest 1, Southampton 0
Division II
Carlisle 1, Derby 1
Sheffield U 2, Cardiff 2
Division III
Bristol Rovers 1, Torquay 1
Northampton 1, Southport 0
Walsall 3, Tranmere 1
Division IV
Doncaster 6, Notts County 0
SCOTTISH LEAGUE
Division I
Rangers 2, Arbroath 0
Clyde 2, Dundee United 2

Kinneard Rink Wins Trophy

Jessie Kinneard's Esquimalt rink, consisting of third Laurel Eby, second Ollie Reid and lead Ida Paterson, captured the Lalecheur Trophy, emblematic of the Victoria women curlers' championship, by edging Dorothy Fukiyama's Victoria Curling Club foursome, 11-10, Tuesday at Esquimalt Sports Centre.

Down, 9-10, going into the 10th and last end, Mrs. Kinneard's quartet faced four opposition rocks in the house before Mrs. Eby caught the four-foot ring with a biter on her last rock.

Mrs. Fukiyama's takeout attempt of the shot-rock was wide but Mrs. Kinneard gave the Victoria Club representatives a last chance when her attempt at putting on a guard pulled over and left shot-rock exposed.

However, Mrs. Fukiyama's final takeout attempt was also wide and the winning skip then drew into the four-foot ring to count two for the victory.

Betty Stubbs was third, Laura Foster, second and Daisy Campbell was lead on Mrs. Fukiyama's rink.

U.S. Bombed, 11-0 But Goalie Stars

PRAGUE (CP) — The team that will represent the United States in the world hockey championship in Stockholm next week played together for the first time Tuesday and absorbed an 11-0 exhibition shellacking from the Czechoslovakian national team.

But it was Mike Curran, slightly-built goalie from Green Bay Bobcats of the U.S. Hockey League, who drew the cheers from the capacity crowd of 18,000.

NEARLY ASLEEP

Curran kept the team—which took the ice after 26 hours in transit without sleep—in the game in the early stages. He was nearly asleep in the dressing room afterwards.

"They don't shoot all that hard, but they tire you out," he said. "They work in so close and they keep coming at you.

"And mostly it's wrist stuff snapped right off a pass. They don't often wait, wind up and slap shoot. They showed us a lot, the score proves that."

Curran showed the crowd why he had a 2.8 goals-against average with the Bobcats. In the press box, one Czechoslovakian reporter kept muttering, "goalman wonderful."

He wasn't talking about the Czech goalie who didn't face a dozen sincere shots all night.

John Van Essen, owner of the Bobcats and assistant manager of the U.S. team, said the Bobcats form the nucleus of the U.S. team "because we were way out ahead in our league."

The rest of the club is made up of players from Rochester and Minneapolis, welded together by playing-coach John Mayasich, who plays and works as general manager of the Green Bay team.

CANADA ON DECK

Mayasich was a member of the U.S. team which won the gold medal in hockey at the 1960 Olympics in Squaw Valley, Calif., the only time the U.S. has taken it.

Canada's team also arrived in Prague Tuesday en route to Stockholm. The Canadians play Czechoslovakia's first team tonight.

Skaters Vie On Monday

Greater Victoria speed skating championships are being held Monday at Esquimalt Sports Centre starting at 8 p.m. with competition in age groups from eight years to open men's and women's events.

Elementary school skaters will be competing for a team trophy donated by Mr. and Mrs. Jim Shields of the host Esquimalt club.

Entry forms, with a 50c entry fee, must be submitted to Mr. Shields, 1940 Casa Marcia Crescent, or D. Hill, 402 Thetis Crescent, by noon Friday. Forms are available at the Sports Centre.

NHL Assault

Phil, Orr, Grant Add Records

Phil Esposito, high-flying centre of the Boston Bruins, continued his assault on the National Hockey League record book Tuesday.

Esposito had two assists as the Bruins tied Tuesday with Minnesota North Stars, 3-3, boosting his individual scoring total to 109 points on 41 goals and 68 assists, a lead of 14 points over idle Bobby Hull of Chicago.

His two assists broke the assists record held by Dickie Moore, then of the Montreal Canadians, and Chicago's Stan Mikita. Moore and Mikita's former mark of 67 assists included playoff games.

ESPOSITO EDGE

The Bruins have 11 games remaining, giving Esposito a one-game edge on Hull for scoring honors.

Bruin defenceman Bobby Orr, meanwhile, is ready to rewrite the record book himself.

Orr's goal and assist Tuesday gave him 59 points for the season and tied him for the NHL record of most points by a defenceman with Pierre Pilote when he was with the Black Hawks. His goal, 19th of the season, put him within one of tying the record for most goals by a defenceman for a season, held by Flash Hollett of Detroit since the 1944-45 season.

ROOKIE RECORD

Bernie Geoffrion's modern-day record for most goals by a rookie was broken by Minnesota's Danny Grant, who scored his 30th and 31st goals of the season Tuesday. Geoffrion's mark of 30 was set in the 1950-51 season with the Canadiens.

Meanwhile, Montreal's Ivan Cournoyer moved into a fifth-place tie with his team captain, Jean Beliveau, scoring his 40th goal and picking up an assist for 79 points.

BELIVEAU ILL

Beliveau, who was hurt in a collision Sunday with Rangers' Larry Jeffrey, was reported "moderately ill" in a New York hospital. He is believed to be suffering from rib injuries although X-rays showed no breaks.

Players with more than 45 points, including Tuesday's games:

	PIM	G	A	Pts.
Esposito, Boston	66	41	68	109
R. Hull, Chicago	46	50	45	95
Howe, Detroit	46	38	51	90
Mikita, Chicago	32	24	56	80
Cournoyer, Montreal	22	40	39	79
Beliveau, Montreal	53	32	47	79
Hodge, Boston	67	38	37	75
Berenson, St. Louis	31	31	44	75
Delvecchio, Detroit	8	21	53	74
Ullman, Toronto	95	31	38	69
Mahovlich, Detroit	27	42	24	66
Gilbert, New York	16	25	39	64
Ratelle, New York	24	24	39	63
Rousseau, Montreal	59	25	37	62
Ted Hampson, Oakland	6	23	38	61
Jim Pappin, Chicago	47	26	33	60
Grant, Minnesota	26	31	28	59
Bucyk, Boston	6	23	36	59
Orr, Boston	101	19	40	59
D. Hull, Chicago	21	28	30	58
Hadfield, New York	97	23	35	58
Wharram, Chicago	19	21	36	57
Henderson, Toronto	14	25	31	56
Cullen, Minnesota	28	22	34	56
Hicke, Oakland	68	21	34	55
Keon, Toronto	12	24	30	54
Lemaire, Montreal	23	24	30	54
Stemkowski, Detroit	81	20	31	51
Gendron, Philadelphia	59	19	32	51
Nevin, New York	8	27	23	50
Martin, Chicago	63	16	34	50
Lacroix, Philadelphia	2	22	25	47
Richard, Montreal	33	14	33	47
N. Ferguson, Oakland	31	28	18	46
J. Ferguson, Montreal	169	25	21	46
McKenzie, Boston	76	24	22	46
Flett, Los Angeles	49	28	28	46

WHL Battle Costs $775

SEATTLE (AP)—Members of the Vancouver Canucks and San Diego Gulls were slapped Tuesday with a total of $775 in fines for a free-for-all during a Western Hockey League game in San Diego Saturday.

Al Leader, WHL president, fined defenceman Jim Eagle of San Diego $150 for being the first player to leave the bench and for injuring an opponent with his stick.

Ted McCaskill, Vancouver centre, was fined $100 for spearing, a misconduct penalty and for leaving the penalty box to enter the fight.

Other players who left the benches were fined $25 each and San Diego goalie Jack McCartan was fined a similar amount for leaving the goal.

Barbara Jo Eyes Canada

TORONTO (CP) — Barbara Jo Rubin, first woman jockey to win a race on a recognized United States track, wants to ride March 24, on the opening day of the Ontario thoroughbred racing season.

Peewees Play Off

Saanich Braves and Victoria open a two-game total-goal series to decide the Lower Vancouver Island peewee hockey champion at G. R. Pearkes Arena tonight at 6 p.m. Winner advances to the Island championship against the northern winner.

* * *

Canadiens Win, Add to Lead As Bruins Tie

Montreal Canadiens beat St. Louis Blues at their own game Tuesday to boost their lead to two points over Boston Bruins in the tight race for first place in the East Division of the National Hockey League.

Gump Worsley turned aside 26 shots to record his fifth shutout of the season, leading Canadiens to a 3-0 victory over the Blues, who lead the league with 13 shutouts — eight by individual leader Glenn Hall, who faced 34 shots Tuesday.

Yvan Cournoyer's power-play goal early in the first period brought the tricky rightwinger his first 40-goal campaign in a five-season NHL career and proved to be the winner.

Henri Richard, also on a power play, and Mickey Redmond were the other scorers as Canadiens extended their unbeaten streak to 14 games over the Blues since St. Louis entered the league last season.

Bruins, who hold two games in hand on the leaders, slipped a point further back when they were held to a 3-3 tie by the North Stars in Minneapolis on Ray Cullen's goal with slightly more than six minutes left.

MURPHY SCORES

Rookie Danny Grant twice brought North Stars from behind but veteran Ron Murphy scored his second goal of the game to put Bruins ahead, 3-2, going into the final period.

EAST DIVISION

	P	W	L	T	F	A	Pts
Montreal	68	41	17	10	239	176	92
Boston	66	38	14	14	290	194	90
New York	67	35	24	8	197	171	78
Detroit	68	33	25	10	218	187	76
Toronto	65	30	23	14	200	181	74
Chicago	66	30	30	7	243	211	67

WEST DIVISION

	P	W	L	T	F	A	Pts
St. Louis	69	34	22	13	186	141	81
Oakland	67	24	33	10	182	227	58
Los Angeles	66	21	36	9	161	234	51
Philadelphia	67	15	33	19	146	203	49
Minnesota	66	17	37	12	169	230	46
Pittsburgh	65	15	40	10	156	230	40

Next games: Tonight — Toronto at Los Angeles; Pittsburgh at New York; Oakland at Chicago.

MONTREAL 3, ST. LOUIS 0

FIRST PERIOD
1. Montreal, Cournoyer (40) (Rousseau, J. C. Tremblay) 5:04.
2. Montreal, Richard (14) (Cournoyer, Larose) 8:52.
Penalties — R. Plager (SL) 3:42, Laperriere (M) 6:42; Sabourin (SL) 8:01; Redmond (M) 11:37; Rousseau (M) 19:27.

SECOND PERIOD
3. Montreal, Redmond (6) (Savard, Richard) 4:32.
Penalty — St. Marseille (SL) 15:18.

THIRD PERIOD
No scoring.
Penalties — Provost (M) 16:37; Harvey (SL) 17:47.

STOPS

Hall (SL)	16	9	8—31
Worsley (M)	8	6	12—36

Attendance 15,521.

BOSTON 3, MINNESOTA 3

FIRST PERIOD
1. Boston, Murphy (10) (Esposito, Orr) 10:08.
2. Minnesota, Grant (30) (O'Shea, Larose) 14:28.
3. Boston, Orr (19) (McKenzie, Bucyk) 18:13.
Penalties — Orr (B) 2:16, 4:55; Grant (M) 9:37; Sanderson (B) and Nanne (M) 14:53.

SECOND PERIOD
4. Minnesota, Grant (31) (Cullen) 9:45.
5. Boston, Murphy (11) (Esposito, Hodge) 16:34.
Penalties — D. Smith (B) 2:56; Orban (M) 18:41.

THIRD PERIOD
6. Minnesota, Cullen (32) (McCord, Parise) 18:47.
Penalty — Smith (B) 4:20.

STOPS

Rivard (M)	7	18	8—33
Johnston (B)	14	15	14—43

Attendance 14,888.

Golf Pros 'Stiffs' To Caddy

PENSACOLA, Fla. (AP) —Golf's touring pros say charges by a professional caddy that the pros are "by and large a bunch of stiffs" are false.

The caddy, a 22-year veteran who calls himself the Baron, has charged that pros will "spend $100 an evening to entertain some doll and pay their caddy $120 a week."

The Baron thinks caddies should get five per cent of the pro's earnings in a tournament and claims entertainers Frank Sinatra and Dean Martin pay better than the pros.

STICK TO DEAN

"We resent the Baron's charges," said Gardner Dickinson, a member of the Professional Golfers' Association tournament policy board. "I average better than 10 per cent myself. The Baron had better stick to caddying for Dean Martin.

"It might be a little hard for the Baron to get a job this week," said Dan Sikes, another board member, here for the Monsanto Open, which begins Thursday.

DOW PAID $80

The Baron caddied for Dow Finsterwald at the Doral Open in Miami two weeks ago. He claimed Finsterwald, who failed to make the cut, gave him $80 for five days work.

"I used to cad d y for 25 cents a day," said veteran Lionel Hebert. "And now caddies are getting $20 a day. When you consider the job they do, I don't think any caddy is worth five per cent."

LONG DAY

The Baron said caddies work a 6 a.m. to 6 p.m. day which begins two days before a tournament when they walk the course and diagram yardage and pin placements for their man.

The Baron said a good caddy can help a pro shave five strokes off his score. And that can mean a difference of $15,000 for a player.

He said Arnold Palmer, Jack Nicklaus, Gary Player and Walter Burkemo are the only players worth working for.

Brentwood Wins, 25-5 Reaches Island Final

Brentwood College won the right to meet Claremont in the Vancouver Island High School rugby championship Friday by trimming Campbell River, 25-5, Tuesday at Brentwood.

Dean Sawyer and Philip Ross scored a pair of tries each and Barry Smith added a penalty goal and two converts to pace the winners, who led, 10-0, at the half. Maurice Stanley and Philip Anoldi scored a try each for Brentwood.

Tom Conti's try and John Smith's convert accounted for Campbell River's points.

Claremont and Brentwood meet for the Island crown at Centennial Stadium starting at 2:30 p.m.

VANCOUVER ISLAND HOCKEY LEAGUE
PLAYOFF HOCKEY
SEMI-FINALS
WEDNESDAY, MARCH 12
SERIES B — 8:00 P.M.
VIKINGS vs. Q.O.R.
SERIES A — 9:30 P.M.
STOCKERS
(68/69 League Champs)
vs.
BUTLER BROS.
Best Two-Out-of-Three Series
ADMISSION .....75¢
CHILDREN (13 and under) .....50¢

ESQUIMALT SPORTS CENTRE

HARRY YOUNG at the 19th

First B.C. Invitational Will Be Played in City

Although the new Invitational Amateur tournament established this year by the B.C. Golf Association will be the final test towards selection to the B.C. Willingdon Cup team, it is not to be the sole trial.

Also to be taken into consideration by the selectors are the winners and runners-up in each zone championship (in the case of Zone 1 this is the Victoria Amateur Championship) and also the eight qualifyers in the B.C. Amateur.

On this basis, the 72 holes of the B.C. Amateur, as well as 36 holes of each Zone championship, will be added to the 36-hole scores in the invitational event.

A point of interest is that although the invitations will go to the winner and runner-up in the Victoria City Amateur, they will have to present only two scores over 36 holes in that event. The Victoria City is decided over 54 holes so that some decision will obviously have to be made as to which rounds will count.

The selectors also point out that the winner of the B.C. Amateur will not necessarily be included in the provincial team.

The first Invitational is to be played this year in Victoria with Royal Colwood and Victoria Golf Club acting as host for 18 holes each.

□

Norm Boden gave warning that he is already in form for the Vancouver Island match play championship by subduing Royal Colwood in the second round of the district's spring medal in five shots less than any other competitor.

Norm's 70 could have been a lot better, as he was four under par with his 31 on the front nine. But tricky putting greens brought him some trouble on the back nine in which he was four over at 39.

Sharing second spot were Dr. Dick Flanagan, and Carl Schwantie of Victoria Golf Club.

Leading the field over the 36 holes so far is Mike Gray of Uplands with 76-73—149. Third and final round is at Gorge Vale Sunday.

□

District Secretay Leo Derman, who is due to undergo surgery this weekend, reports that about 50 entries have so far been received for the Vancouver Island match play championship.

Among the early entrants are two pros, former winner Norm Boden of Cowichan and Bill Court of Royal Colwood.

Vaughan Trapp, who has won the title for the past two years, has indicated that he will be there to defend his title.

The tournament is limited to 160 players. Entries close March 23.

□

The Royal Canadian Golf Association lost its executive director at the weekend when Jim Gaquin announced he would join the USGA as a tournament relations officer.

Gaquin, a U.S. citizen, came to the RCGA four years ago from the U.S. Professional Golfers' Association where he worked on the gold trail. He was the top salaried officer of the RCGA, and his main function was the promotion of the Canadian Open.

□

Jay Wilson, whom I met only a few weeks ago in Grenada in the West Indies, is back again in Victoria.

The former assistant to Paul Trapp at Victoria Golf Club is at the moment standing in for his successor, John Morgan, who is temporarily on the sick list.

Jay plans to join the Ron McLeod shop at Jasper during the summer months. He is looking for a winter job in the Caribbean area.

□

Jack Betts and Jim Douglas of Uplands, who won the City Senior Buttons by defeating holders Larry McCooey and Roy Johnson of Royal Colwood a week ago, are to face a challenge from Erdley Wright and Bill Sanford of Victoria Golf Club this week. Match is at Gorge Vale.

□

The first 1969 meeting of the Victoria District Turfgrass Association, held at Royal Colwood Monday, elected Frank Gavin as president and Jerry Sweda as secretary. Gavin is greens superintendent at Cedar Hill and Sweda holds a similar job at Victoria Golf Club. The meeting was well attended.

□

On a recent stormy Sunday two members of the Victoria Golf Club helped themselves to holes-in-one. They were Jack Fidler who had his ace at the 9th and Max Yates who holed out in one at the 2nd.

ALEC MERRIMAN

A record number of 67,183 visitors used MacMillan Bloedel logging roads during 1968, bringing the total number of visitors days to company-controlled lands to 324,391 in the six years from 1963 to 1968.

Use of the company-built roads is increasing each year, notes vice-president-logging H. R. Chisholm. In 1966 some 56,147 visitors used the company's logging roads.

"The figures illustrate the remarkable success of MB's multiple use program," says Chisholm. "The logging roads are industrial avenues which supply raw materials to the mills and provide jobs for the company's more than 16,000 employees in B.C. When the roads are not in use for logging they become avenues for public access to outdoor recreation, thus serving a public need as well as an industrial need," he says.

* * *

There is one discouraging aspect of the program. Last year the company sustained losses of $19,966 due to theft, vandalism and fires accidentally started by visitors, says Chisholm. "In the past three years our losses from theft, vandalism and fires have totalled $78,083," he reports.

"We appeal to the public to co-operate and exercise caution in the forests. If the logging roads did not exist, the general public would have no access to large forest areas, fishing streams and boating lakes. These areas would be available only to an exclusive few who could afford to charter aircraft," he observes.

* * *

Last year fishermen and hunters returned home from MB forest lands with an estimated 4,123 deer, 36,360 sports fish — largely trout, salmon and steelhead — and 3,187 grouse.

MB provides printed maps for each of its major logging areas, obtainable from the logging division in each area.

Crown Zellerbach's Vancouver Island operations at Nanaimo Lakes-Ladysmith, Nitinat and Courtenay provided recreational access last year to 12,564 hunters, 7,611 fishermen, 2,442 skiers, and 7,325 sightseers and other users.

In the Nanaimo Lakes-Ladysmith division 5,325 fishermen caught 6,172 trout and 5,019 hunters bagged 147 bucks, 55 does, five fawns.

In the Nitinat division 860 hunters and fishermen bagged 36 bucks, 23 does, one fawn, 112 grouse, one duck and caught 12 fish.

In the Courtenay division 6,665 hunters bagged 511 bucks, 240 does, 322 grouse, and 2,286 fishermen caught 2,777 trout.

□

It looks as if salmon sports fishermen won't be bothered with a saltwater fishing licence immediately.

In House of Commons debate recently Victoria MP David Groos said to Fisheries Minister Jack Davis: "I would point out that out west we have in the last few years heard rumors of a possibility that there may be a licensing provision applied to sports fishermen. I hope the minister will discard this idea very quickly, if it is brought to his attention."

"Agreed," replied Fisheries Minister Davis.

"This sport is one of the few things a man is able to do free these days — to go out in a boat, cast a line out in the ocean and catch a fish. I hope we will be able to do this for nothing, certainly as long as I am a member of this House and the minister is minister of fisheries," said Groos. "I trust the minister will retain the commercial fishing free zones in order to allow the sports salmon to escape from the ocean to the mouths of the rivers in sufficient quantities to replace their stocks as the years go by, and permitting the sports fishermen a chance to catch these salmon free from commercial fishing operations, which in thepast have decimated entire runs of salmon in certain rivers."

He noted the commercial free fishing zone off southern Vancouver Island had resulted in an increased take per sports boat and asked the fisheries minister to "continue, and expand if necessary, the commercial free fishing zones."

□

Frank Albany's black Labrador Mossbank's Lucky Seven won the open all-age stake in Vancouver Island Retriever Club dog trials at Clifford Forest Farm Sunday. Graeme Millar placed second with black Labrador Jake; Hunter Smith third with black Labrador Boomer, and Bill Buchanan, fourth with black Labrador Hawk.

In the qualifying stake Hunter Smith placed second with black Labrador Bomber. There were no other placings.

Al Herrington took the junior stake with his black Labrador Guy. Graeme Millar was second with black Labrador Ben; Lou Yellowless was third with black Labrador Drummer; Bill Buchanan third with black Labrador Yogi; and Marc Bell won certificate of merit with yellow Labrador Odin.

Herman Jobsis with his Chesapeake Duke won the puppy stake. Walter Cooke was second with black Labrador Hunter; Mike Willard third with black Labrador Pat; and Al Herrington fourth with black Labrador Dart.

NORTH SHORE WINS

NORTH VANCOUVER (CP)—North Shore Winter Club scored three times in the final period Tuesday night to whip Nelson 5-2 and tie the best-of-three series for the B.C. bantam crown.

OAK BAY TV SERVICE
Rent a TV for only $8.00 per month
1014 COOK ST. 383-8083

THINK!
The Biggest Little Shop In Town
YOU NAME IT — WE DO IT!
WESTVIEW AUTO CLINIC LTD.
Trans-Canada Highway At Tillicum 385-5412

Grant to Montreal? There's No Way Campbell Snorts

MINNEAPOLIS (AP) — Clarence Campbell, president of the National Hockey League, says he will squash any trades involving the return of Western Division players to Eastern Division teams where they originally played.

"There is no way such deals can be transacted if they exist," Campbell told the Minneapolis Star in a telephone interview.

The Star says it has "heard of alleged arrangements involving Minnesota's Claude Larose and Danny Grant, Oakland's Carol Vadnais and Pittsburgh's Jean Pronovost."

Montreal dealt Larose and Grant to the North Stars and Vadnais to the Seals. Pronovost was sent from Boston to Pitsburgh.

"I have heard stories that those players will find their ways back to the clubs from where they came," Campbell said.

"I would think that any transfer sending a player back to a club from which he was obtained would be highly suspect. I just simply would not allow any such transfers."

Cleon Jones

Pryke Night On Friday

Gorge Vale Golf Club will hold an Open House Friday to honor former club professional Joe Pryke, who retired recently. All members and friends of Joe Pryke are welcome to attend the cocktail party starting at 7 p.m. and the dance from 9 p.m. to 1 a.m.

Seats Available On Team's Bus

Victoria O'Keefes of the Pacific Coast Soccer League, making a late season drive for one of the four playoff spots, meet third-place Firefighters in Vancouver on Saturday.

Seats on the team bus, which leaves Royal Athletic Park at 10 a.m., can be arranged by phoning Jack Evans at 477-1721 or Jack Metcalfe at 384-9854.

Officers Returned

President Charlie Pye and his executive of first vice-president George Wetherell, second vice-president Don Hall, treasurer Ken Moulson and secretary Pat Hall were returned to office Sunday at the Stuffy McGinnis Men's Softball League annual meeting.

NFL Eagles Sell For $16,055,000

BALTIMORE (AP) — A federal bankruptcy referee Tuesday approved the conditional sale of the Philadelphia Eagles football team for $16,055,000 to Leonard H. Tose, a Norristown, Pa., trucking executive.

Tose won the right to purchase the National Football League team with a last-ditch offer that topped by $5,000 a bid submitted by Thomas D. McCloskey of Philadelphia.

TEN - DAY LIMIT

Under terms outlined by Joseph O. Kaiser, federal bankruptcy referee, Tose has 10 days to complete purchase details with Eagle owners Jerry Wolman and Earl Foreman and with creditors owed money by Wolman.

Actual sale of the team would take place on or before May 1, and Wolman will have until Aug. 1 to raise money to reclaim the Eagles.

At the United States District Court hearing, Tose gained approval to buy the club after increasing his original offer by $455,000.

OWED $12,000,000

The hearing was called to consider any bids submitted for the Eagles, whose sale is being forced by creditors who are owed nearly $12,000,000 by Wolman.

Under the terms of the sale, Tose actually could take control of the team anytime before May 1, but Wolman said after the hearing he does not plan to turn over the Eagles before this deadline.

The final sales contract must be approved by the secured creditors, one of which is McCloskey and Co. Inc., headed by the unsuccessful bidder.

Wolman said he will continue to run the Eagles' affairs until the sale is finalized and said he hopes to have a decision on the future of Head Coach Joe Kuharich "within 30 days."

Tose, 54, is preparing to purchase a team that compiled a 2-12 record last year.

SOLUNAR TABLES
WHEN TO FISH OR HUNT
by Richard Alden Knight

According to the Solunar Tables calculated for this area, the best times for hunting and fishing today and tomorrow will be as follows (Times shown are Pacific Standard Time):

TODAY

A.M. Minor	A.M. Major	P.M. Minor	P.M. Major
—	6:05	12:10	6:45

TOMORROW

A.M. Minor	A.M. Major	P.M. Minor	P.M. Major
1:00	7:10	1:20	7:40

Major solunar periods, lasting 1½ to 2 hours, dark type.

Minor periods, shorter in duration light type.

Reds and Mets Flash Power; Senators Winless

Johnny Bench, last season's Rookie-of-the-Year in the National League, rocked three hits and drove in three runs, leading Cincinnati Reds to a 6-1 exhibition baseball victory over Kansas City Royals Tuesday.

Cleon Jones slammed four hits, including a three-run homer, as New York Mets moved to their first victory of the exhibition season, a 15-7 lashing of Philadelphia Phillies B team. Doc Edwards had four hits for the Phils.

FLORIDA ACTION

In other Florida games, Los Angeles Dodgers stopped Montreal Expos 4-1, Minnesota Twins edged Boston Red Sox 7-6, Atlanta Braves nipped Houston Astros 5-3, New York Yankees swept past Chicago White Sox 5-3, St. Louis Cardinals bombed the Phillies 'A' squad 8-1, Detroit Tigers squeezed by Pittsburgh Pirates 5-4 and Baltimore Orioles stopped Washington Senators 2-1.

And in Arizona, Oakland Athletics walloped San Francisco Giants 11-5, Cleveland Indians got by San Diego Padres 5-3 and California Angels whipped Chicago Cubs 7-4.

Ted Uhlaender crashed a grand-slam home run in the second inning and the Twins held on to gain their first triumph of the spring. The Red Sox, losing for the first time after three victories, saw Tony Conigliaro belt his first hit—a double off the fence in left-centre field.

REMAIN WINLESS

The Senators, and manager Ted Williams, remained winless after five outings as Washington pitchers allowed 14 walks.

Dick McAuliffe's double and a single by Mickey Stanley broke a 4-4 ninth-inning tie as the Tigers moved past Pittsburgh.

The unbeaten Yankees made it four in a row on rookie Tom Shopay's two-run single in the seventh inning, breaking a 3-3 tie.

Sal Bando and Joe Nossek, with four hits apiece, led the Athletics 20-hit attack, including a six-run seventh inning, to crush the Giants.

The Angels also had a six-run seventh to smash the Cubs, after trailing 4-1. Victim of the California rally was veteran pitcher Ted Abernathy.

* * *

Chicago (A) .... 001 200 000—3 8 1
New York (A) .... 010 200 20x—5 8 1
Horlen, Wood (4), Priddy (7) and Nixon; Burbach, Cumberland (5), Verbanic (9) and Gibbs, Munson (9).

Cincinnati .... 200 210 100—6 8 0
Kansas City .... 100 000 000—1 4 1
Nelson, Cloninger (4), Carroll (7) and Bench, Corrales (8); Drago, Calmus (4), Wickersham (7), Wright (9) and Campanis, Rodriguez (5), Kirkpatrick (8).

St. Louis .... 004 300 001—8 12 2
Philadelphia ...... 010 000 000—1 3 3
Washburn, McVay (4), Willis (7) and McCarver, Adiesh (6); Lersch, Laxton (4), Farrell (7), Wolfe (9) and Ryan. Homeruns: St. Louis — Pinson; Philadelphia — Hisl.

Pittsburgh .... 010 000 210—4 9 0
Detroit .... 000 120 011—5 6 1
Veale, Ramos (3), Shellenback (5), Riddleberger (7), Hendrix (9) and May, Cannizzaro (9); Sparma, Dobson (4), McRae (6), Small (8) and Freehan, Cernich (7).

Baltimore .... 000 001 000—2 4 0
Washington .... 000 000 001—1 9 0
Palmer, Adamson (4), Hardin (7), Delgardo (8) and Etchebarren; Hannan, Bach (4), Cox (9) and French, Mason (7).

Montreal .... 000 100 000—1 8 1
Los Angeles .... 001 000 00x—4 9 0
McGinn, Billingham (4), Sembera (7), Shaw (8) and Bateman; Osteen, Pardin (4), James (7) and Torborg, Haller (8). Homerun: Montreal — Jones.

Minnesota .... 142 000 000—7 6 3
Boston .... 010 320 000—6 9 2
Olson, Weisenberg (3), O'Neill (5), Miller (6), Paredes (8), Granada (8) and Tischinski; Gray, Jackson (5), Lyle (9) and Moses. Homerun: Minnesota — Uhlaender.

Houston .... 000 200 001—3 5 1
Atlanta .... 000 001 13x—5 11 1
Wilson, Shea (5), House (8) and Edwards, Bryant (7); Pappas, Neibauer (4), McQueen (8) and Hriniak. Homeruns: Houston — Menke: Atlanta — Boyer.

Philadelphia ...... 050 000 002— 7 11 1
New York (N) ...... 000 008 006—15 21 1
James, Muniz (6), Reynolds (8), Wagner (7) and Sullivan; Moorman, R. Taylor (2), Koonce (6), Raziano (9) and Martin. Homerun: New York — Jones.

California .... 100 000 600—7 10 3
Chicago (N) .... 200 001 000—4 7 1
Murphy, May (4), Borbon (7) and Egan, Satriano (7); Holtzman, Distaso (4), Aguirre (7), Abernathy (7) and Hundley.

Oakland .... 001 003 002—11 20 1
San Francisco ..... 000 103 100— 5 7 1
Hunter, Rodriguez (4), Blue (7), Sprague (8) and Duncan, Pagliaroni (7); Bolin, Davidson (4), Jeffcoat (7), Costello (7), Bryant (7), Carruthers (8) and Hiatt, Barton (7).

San Diego .... 201 000 000—3 4 0
Cleveland .... 120 200 00x—5 10 1
Selma, Podres (5), Dukes (8) and Kendall; Henson, Hamilton (3), Rohr (8), Alldean (9) and Azcue, Suarez (8).

Soccer Tables

ENGLISH LEAGUE

First Division

	W	T	L	F	A	Pts
Leeds	23	8	2	56	24	54
Liverpool	20	6	5	50	19	46
Everton	17	9	4	64	27	43
Arsenal	17	8	5	43	18	42
Chelsea	14	8	10	57	41	36
West Ham	11	13	6	53	35	35
Southampton	12	10	11	44	42	34
Burnley	13	7	13	42	61	33
Tottenham	9	14	7	46	39	32
Sheffield W.	10	11	10	34	36	31
Wolverhampton	9	12	10	33	38	30
Newcastle	9	10	11	39	42	28
Man. City	9	9	11	50	40	27
Ipswich	10	7	14	44	47	27
West Brom.	10	7	13	41	51	27
Sunderland	9	9	14	37	58	27
Man. United	8	9	12	33	40	25
Stoke City	7	9	14	20	45	23
Notts F.	5	12	14	35	47	22
Coventry	7	6	16	33	45	20
Leicester	5	9	14	26	52	19
Queen's Pr	3	9	21	51	73	15

Second Division

	W	T	L	F	A	Pts
Derby	17	10	5	43	20	44
Middlesbrough	18	7	8	48	34	43
Cardiff	18	4	11	59	41	40
Millwall	16	7	10	52	36	39
Crystal P.	16	7	8	53	38	39
Charlton	13	11	8	46	44	37
Carlisle	13	9	11	37	37	35
Huddersfield	13	8	11	43	42	34
Sheffield U.	13	7	11	45	37	33
Hull	10	13	10	46	42	33
Blackpool	10	11	11	40	33	31
Blackburn	12	7	10	36	34	31
Aston Villa	10	11	18	32	42	31
Portsmouth	9	12	12	41	43	30
Norwich	11	7	12	39	38	29
Birmingham	12	5	15	53	54	29
Preston	9	11	12	29	30	29
Bolton	8	12	12	42	43	28
Bristol C.	8	12	13	36	42	28
Bury	8	7	17	38	63	23
Oxford	8	7	18	28	48	23
Fulham	5	9	18	33	64	19

Third Division

	W	T	L	F	A	Pts
Swindon	20	7	7	53	27	47
Watford	18	9	5	49	18	43
Luton	18	4	9	47	27	40
Bournemouth	17	5	10	52	31	39
Plymouth	15	9	10	39	33	39
Torquay	15	6	11	42	30	36
Stockport	13	10	8	54	45	36
Tranmere	15	5	13	46	47	35
Northampton	12	10	11	41	37	34
Brighton	12	10	14	56	51	34
Reading	12	8	12	52	48	32
Walsall	10	11	12	34	33	31
Rotherham	11	9	13	39	38	31
Barnsley	11	9	12	42	47	31
Orient	9	11	11	36	43	29
Bristol R	11	6	14	46	51	28
Barrow	11	6	14	40	53	28
Southport	11	5	12	46	48	27
Mansfield	9	8	11	36	35	26
Gillingham	9	8	15	41	52	26
Crewe	10	6	15	38	53	26
Hartlepool	6	12	15	28	63	24
Oldham	8	7	18	35	61	23
Shrewsbury	7	7	16	24	43	21

Fourth Division

	W	T	L	F	A	Pts
Doncaster	15	11	7	50	35	41
Aldershot	18	5	10	50	41	41
Darlington	13	13	4	45	26	39
Chester	13	11	8	57	39	37
Brentford	11	10	11	45	46	32
Colchester	16	5	10	46	41	37
Lincoln	12	13	8	37	33	37
Workington	12	12	7	30	24	36
Rochdale	10	15	6	47	24	35
Southend	13	9	9	51	39	35
Halifax	12	10	7	34	29	34
Brantford	11	10	11	45	46	32
Newport	9	13	13	39	41	31
Wrexham	11	8	10	34	28	30
Chesterfield	10	10	12	34	38	30
Swansea	11	8	13	32	38	30
Port Vale	10	9	12	31	32	29
Scunthorpe	11	7	14	48	42	29
Peterborough	7	14	13	40	41	28
Notts C	8	10	14	32	42	26
York City	7	10	11	28	46	24
Exeter	7	8	16	40	52	22
Grimsby	6	10	16	36	53	22
Bradford	3	8	21	36	77	14

SCOTTISH LEAGUE

First Division

	W	T	L	F	A	Pts
Celtic	18	5	2	68	19	41
Rangers	16	5	3	59	22	37
Kilmarnock	13	10	4	44	27	36
Dunfermline	16	4	7	53	36	36
Dundee U.	14	4	7	46	39	32
St. Mirren	11	8	8	35	40	30
Hibernian	11	4	11	50	46	26
Airdrieonians	8	10	7	32	33	26
Hearts	10	5	11	37	44	25
St. Johnstone	10	3	11	43	43	23
Partick	8	7	11	33	40	23
Morton	9	5	11	38	48	23
Clyde	8	7	10	27	37	23
Dundee	7	8	8	31	32	22
Aberdeen	6	4	14	33	45	16
Raith	5	4	17	31	50	14
Falkirk	4	5	16	23	47	13
Arbroath	3	4	18	30	67	10

Second Division

	W	T	L	F	A	Pts
Motherwell	22	2	2	83	17	46
Stirling	20	4	4	56	26	44
Ayr	17	4	4	65	22	38
Queen of S.	16	5	6	56	27	37
Albion	16	5	6	52	42	37
Forfar	15	3	8	60	41	33
East Fife	14	5	8	54	36	33
E. Stirling	13	3	9	38	40	29
Stanraer	11	7	8	40	30	29
Queen's Pk.	11	5	13	41	48	27
Montrose	10	3	14	40	59	23
Dumbarton	9	4	16	39	58	22
Clydebank	5	11	11	45	54	21
Cowdenbeath	7	4	15	28	51	18
Berwick	6	6	16	30	54	18
Brechin	6	3	18	30	48	15
Hamilton	5	5	18	26	62	15
Alloa	4	6	19	33	69	14
Stenhousemuir	3	5	18	38	92	11

$5 UP LEAVE YOUR INCOME TAX WORRIES TO US!
B.C. Stenographic Tax and Accounting Services
Office: 386-6623, Room 8
Open Eves., 918 Gov't St.

Four Win Trip East In Wrestling

Oak Bay High School student Taras Hryb, 16, and Nanaimo High School students Bob Robertson, Jarjap Shahi and Don Voysey, all 18 years of age, will compete in the Canadian junior Olympic wrestling championships at Guelph, Ont., Friday and Saturday.

The four Grade 12 students each hold three provincial titles.

Hryb will compete in the 180½-lb division, Robertson in the 125½-lb class, Shahi in the 114½-lb. category and Voysey in the 136½-lb. division.

All 10 provinces will send competitors to the eight-division championships.

Results, Entries, Selections

Santa Anita Racing

ARCADIA, Calif. — Results of Tuesday's thoroughbred racing at Santa Anita with entries and selections for today.

First Race — $4,000 claiming four-year-olds and up, seven furlongs:
Carajoso (McCullar) $53.40 $13.30 $9.60
La Brun (Cespedes) 5.60 3.60
Just Aime (Diaz) 4.20
Also ran: Lucky Hour, Skating Fool, Gay Willis, Date With Ali, Prosaic One, Gold Certificate, Prince Maestro, Windy Senator, Diamond Shoes. Time 1:31 4-5.

Second Race — $4,000 claiming three-year-olds, six and one half furlongs:
Aboulagio (Pierce) $7.20 $4.20 $3.20
Abbey Kay (Costa) 7.00 5.60
Painted Valley (Mahorney) 9.20
Also ran: Concluded, California Eagle, Tang Tang, Grand Old Name, Pajama Kid, Priapus, Academy's Riot. Time: 1:24 3-5.
Daily Double paid $278.80.

Third Race — $4,500 Maidens, three-year-old colts and geldings, six furlongs:
Jungle Savage (Shoemaker) $8.80 $5.00 $2.60
Carry Sabers (Masse) 4.00 3.20
Greek Show (Mahorney) 4.00
Also ran: Princely Nut, Granja Pascardo, Little Hillarray, Chiroke Boy, Brief Sojura. Time: 1:14 1-5.

Fourth Race — $4,500 claiming four-year-olds and up, one and one sixteenth miles:
Shining Count (Alvarez) $18.80 $8.40 $4.20
Space Story (Lambert) 9.80 5.00
Checkpoint Charlie (Yanez) 3.20
Also ran: Khaling Finnegan, Likopia, Look In. Time: 1:51 1-5.

Fifth Race — $4,500 maidens four-year-olds and up, one and one sixteenth miles:
Close Behind (Pineda) $6.80 $4.00 $2.60
Take A Trip (Rosales) 6.40 4.00
Sylvan Diety (Trevino) 4.00
Also ran: Casadora, Baha Lisa, Revolution, French Riviera, Ameri Fille, Sir Rowdy. Time: 1:52 2-5.

Sixth Race — $5,000 three-year-olds claiming, one and one sixteenth miles:
Cherokee Strip (Hall) $19.80 $8.20 $5.20
Far To Reach (Pierce) 6.40 4.60
Acting Captain (Lambert) 3.20
Also ran: Equivalent, Happy Dinner, Delightful Summer, Equine Power, Gentle Bars, Brown Giant, Felicidad, Chief's Bully. Time: 1:51 1-5.

Seventh Race — $6,000 fillies and mares four-year-olds and up, claiming, six furlongs:
Clem's Gem (Sellers) $8.30 $4.40 $3.40
Nowheresville (Pincay) 4.00 3.20
Schaipi Pie (Diaz) 4.60
Also ran: Jade Princess, Diane's Theme, Toucute, Go Gracie Go, Sunad, Sea Life. Time: 1:16 2-5.

Eigth Race — $30,000 added Monrovia handicap fillies and mares four-year-olds and up, six and one half furlongs:
Morgaise (Pierce) $3.80
a-Desert Law (Shoemaker)
a-Grey Cricket (Alvarez)
(No place or show wagering)
Also ran: Windsor Honey. Time: 1:22 1-5.
A—Entry.

Ninth Race— $5,500 allowance four-year-olds and up, six furlongs:
b-Rebound (Rosales) $27.20 $9.60 $4.80
Ground Line (Diaz) 3.40 2.80
Forthright (Pincay) 3.20
B—Entry.
Also ran: Hydropower, Fool Clem, b-Portadown, Box Boy, After Born, Cafe Amargo. Time: 1:11 1-5.

Entries

FIRST RACE — $4,000, claiming ($5,000), four-year-olds and up, six furlongs:
Four And Score (M. Grant) 120
Charming Fleet (L. Pincay Jr.) 120
Northern Venture (R. Rosales) 112
Golden Balcony (B. Mills) 120
Haberdasher (D. Hall) 120
Brilliant Sun (R. Yanez) 120
Mer-Bin (J. Sellers) 120
Altiplano (D. Pierce) 120

SECOND RACE — $4,000, claiming ($3,500), four-year-olds and up, one and one-sixteenth miles:
Cupid (L. Pincay Jr.) 117
Grey Lord II (S. Trevino) 114
Burning Steel (W. Mahorney) 114
Magic Drive (J. Sellers) 117
Blackdawn (M. Valenzuela) 114
Sudden Storm (D. Hall) 117
Color Me Fast (F. Alvarez) 117
Asnip (A. Pineda) 114

THIRD RACE — $4,000, claiming ($5,000), four-year-olds and up, six furlongs:
Prim Data (A. Costa) 110
Gedmegal (D. Pierce) 115
Goofty McGenty (B. Mills) 117
Terrango Kid (W. Mahorney) 120
Dandini (M. Valenzuela) 120
Spy Fox (S. Trevino) 120
Winnie Mae (A. Pineda) 120
Serve Notice (L. Pincay Jr.) 117

FOURTH RACE—$4,500, maiden three-year-old fillies, six furlongs:
Nedenia (E. Fires) 115
We'll Betcha (M. Yanez) 115
Royal Breeze (S. Trevino) 115
Magic Casements (A. Pineda) 115
Dancer's Wife (M. Valenzuela) 115
Nougat (A. Costa) 110
Hill Swing (W. Harris) 115
Easy For Ziel (J. Sellers) 115
Belle Mere (D. Pierce) 115
April Grace (W. Mahorney) 115
Pocma's Day (J. Lambert) 115
Guena Cosa (D. Hall) 115
Beanoor (R. Cespedes) 115
Dumptys Red (W. Harmatz) 115
Honey 'N' Salt (J. Sellers) 115
Pretty Melody (R. Campas) 115

FIFTH RACE—$6,000 allowance, three-year-old fillies, six furlongs:
a-Caper Male (D. Velasquez) 115
Hazel A. (D. Hall) 115
Tipping Time (W. Hartack) 118
The Kildare Lady (D. Pierce) 115
Laurie's Turn (R. Rosales) 113
Royal Tempo (J. Lambert) 115
Dark Silk (F. Alvarez) 118
a-Lisagio (J. Sellers) 118
a-Entry

SIXTH RACE — $4,500, maiden three-year-old fillies, six furlongs:
Miss Larksville (W. Shoemaker) 115
Preemption (E. Fires) 115
Monologue (R. Campas) 115
Saida's Pride (W. Harmatz) 115
Gracie Hansen (R. Cespedes) 115
Mustrush (W. Mahorney) 115
Gadget (H. Jimenez) 115
Misty Blend (A. Diaz) 115
Admiral's Mila (W. Hartack) 115
Fleet Misty (A. Pineda) 115
Miss Kacy (J. Sellers) 115
Cindy's Secret (S. Trevino) 115
Royal Spain (D. Velasquez) 115
Queen Nalaika (D. Hall) 115
Raise Sand (J. Lambert) 115
Extrovert (F. Alvarez) 115

SEVENTH RACE — $7,500 classified allowance, four-year-olds and up, six furlongs:
Royal Blast (W. Hartack) 118
a-War Emperor (M. Valenzuela) 118
Annette's Ark (H. Jimenez) 116
a-Tiltable (M. Valenzuela) 118
Admiral Lazarem (A. Diaz) 113
Sharivari (A. Pineda) 118
Comose (R. Rosales) 111
Greco Time (J. Lambert) 113
a-Entry

EIGHTH RACE — $10,000 classified allowance, fillies and mares, four-year-olds and up, one and one-sixteenth miles:
Hoopiah (R. Rosales) 115
Silana (D. Pierce) 116
Ultra Quest (M. Yanez) 120
Judena (J. Lambert) 118
Scoop Time (W. Shoemaker) 116
Stoop to Conquer (F. Alvarez) 113

NINTH RACE — $4,000, claiming ($5,000), four-year-olds and up, one and one-sixteenth miles:
Ido Command (L. Pincay Jr.) 118
Rome Boys (S. Trevino) 118
Fuzzy Thurston (D. Rosales) 113
Persian Rug (D. Hall) 116
Silk Hat (F. Alvarez) 114
Victory Beauty (M. Volske) 114
Gentry (A. Pineda) 120

Selections

1—Haberdasher, Golden Balcony, Four And Score.
2—Color Me Fast, Grey Lord II, Cupid.
3—Winnie Mae, Terrango Kid, Prim Data.
4—April Grace, Magic Casements, Guena Cosa.
5—Dark Silk, Tipping Time, The Kildare Lady.
6—Miss Larksville, Gadget, Miss Kacy.
7—Annette's Ark, Sharivari, Greco Time.
8—Ultra Quest, Stoop To Conquer, Judena.
9—Persian Rug, Silk Hat, Gentry.
One best: ULTRA QUEST.

"Cubbon on Cook"
LOADS OF LUMBER
ATTENTION HOUSE BUILDERS!
We have a full range of dimension lumber and shiplap in construction, mill run and utility grades. Top quality materials.
REASONABLE PRICES
COME IN AND DISCUSS YOUR PLANS WITH OUR ESTIMATOR!
CUBBON
LUMBER & BUILDING SUPPLIES
1720 Cook Street 384-8181

AND EXPORT CIGARETTE PAPERS

FIRST IN SALES!
FIRST IN QUALITY!
with
Vancouver Island's largest truck stock to choose from
1969 F100 STYLE SIDE PICKUP

Ford Pickups work like trucks, ride like cars ... Give you better ideas all around!
$2987
Backed by Ford's 5 year—50,000 mile warranty
"Peter Pollen Guarantees a Better Buy"
PETER POLLEN FORD
YATES at COOK 384-1144

Government Grilled Over Fire

OTTAWA (CP) — Government officials were put on a hot griddle Tuesday by MPs who contended they bolted the shipyard door only after the hydrofoil burned.

"As a result of your laxness, the ship caught fire," Lloyd R. Crouse (PC—South Shore) charged at a stormy meeting of the Commons public accounts committee looking into the fire that heavily damaged the experimental craft at Sorel, Que. Nov. 5, 1966.

"An admission of gross negligence," added John Burton (NDP—Regina East) after the committee heard a report on probable causes of the fire and the preventive steps taken in its wake.

'FALL GUY'

"It seems to me the federal government is always the fall guy in these contracts," Tom Lefebvre (L—Pontiac) said in asking how the taxpayer got nicked for the $6,500,000 fire damage although the ship still was in the contractor's hands.

E. A. Armstrong, deputy defence minister, said most of the problems that had cropped up with the hydrofoil resulted from it being experimental, with no precedents for officials to adhere to.

De Havilland of Canada, the prime contractors, was conducting trials of the electrical generators which involved operation of an auxiliary gas turbine.

FLUID IGNITED

The report cited a hydraulic fluid leak as the "most probable" cause of the fire. The fluid apparently ignited after splashing on a hot gas turbine duct.

A hose-and-clamp connection was pinpointed as a "prime suspect" for the leak source. Many such connections were used in the low-pressure areas of the hydraulic system, the report said.

"There was evidence to indicate that some of these connections had not been properly installed and there was no record to indicate that certain of these connections had been inspected by company inspectors," the report said.

It was finally decided to repair the fire damage and go ahead with the craft with a number of precautions. Among them:

- Government inspectors were added to supplement contractor inspection;
- Improved engineering, production and quality control procedures were introduced by de Havilland, with increased government participation and surveillance as well;
- Improved safety and fire precautions were introduced.

Capt. C. W. Ross, a navy combat systems director, said physical damage was about $3,200,000. Design changes and the stretch-out of the contract ran the total cost to about $6,500,000.

Crouse asked why the defence department, with its shipbuilding knowledge, did not specify special connections in areas where there would be heavy vibration.

Capt. Ross said the hose-clamp system is widely used in aircraft and probably was familiar to de Havilland, an aircraft firm.

HYBRID

The hydrofoil, designed to ride on wing-like extensions which would lift its main hull above water, was a sort of hybrid of aircraft and ship design. The contractor was given a "relatively free hand" in selecting components, he said.

Armstrong said the department decided the craft could be built more economically without detailed specifications being submitted in advance. This decision was taken because of the craft's experimental nature.

PARTS KNOWN

In contracting for a destroyer, the department knew exactly what sort of parts were needed and required detailed specifications. In this case, it was working with the contractor in an "unknown field."

Every shipbuilder knew that certain types of connections were needed to withstand vibration or heat, Crouse said. In this case, the government had relied on the contractor, who had come up with inadequate fire-proofing.

"As a result of your laxness, the ship caught fire."

EXPLANATION

Hunter gave the MPs an explanation on how the fire cost wound up being charged to the taxpayer. He said the government had directed that there be no insurance on the hydrofoil. This was in line with the government acting as its own insurer where assets are totally Crown-owned.

In 13 years acting as its own insurer, Hunter said, the department figured total damages amounted to about $5,700,000. If insurance premiums had been paid to regular companies on these projects they would have totalled about $13,000,000 over the same period. So there had been a net saving of about $7,000,000 to the taxpayer.

Queen's Printer Through?

OTTAWA (CP) — The Queen's Printer is in limbo until the government reorganizes, until the bill before Parliament is passed, Prime Minister Trudeau said Tuesday.

He said the bill will place the office of Queen's Printer under the proposed supply and services department. In the meantime, the holder of the office, Roger Duhamel, has been assigned to other duties.

Trudeau didn't make it clear whether Duhamel would become Queen's Printer again or whether the office is being abolished.

Conference

Tories Stay Loyal

OTTAWA (CP) — Progressive Conservatives Tuesday rejected a move to eliminate the reference to loyalty to the Queen in the constitution, at a party conference workshop here.

The recommendation of the constitution committee was tuned down 166 to 45.

The general meeting of the party will hold election of officers about noon today. Chief candidates are current MP Frank Moores of Newfoundland and former MPs Heward Grafftey of Quebec and Dr. Lewis Brand, Saskatoon.

NATO FAVORED

A party workshop on foreign affairs appeared to come down strongly on the side of NATO, and was told by two MPs that this was probably the feeling of the Commons foreign affairs committee.

This committe is to report to Parliament later this month, and Prime Minister Trudeau has indicated his government will await the report before disclosing its long-awaited foreign policy statement.

The conference also heard Premier G. I. Smith of Nova Scotia say there must be regular consultation between Ottawa and the provinces to work out orderly borrowing on the market.

Red Cross Prepares For Floods

WASHINGTON (CP) — Some threat of flooding in the Pacific Northwest in the wake of winter snows was disclosed in an unprecidented press conference called Tuesday by the American Red Cross to announce that far-flung emergency measures are being planned.

Prospects of inevitable flooding at this stage in the Pacific Northwest are confined to southern Idaho.

Where the Columbia River flows from B.C. into Washington and Oregon, the conference was told, snow levels ranged "from slightly greater than normal in Canada to much above normal south of the border."

Flooding of "probable record" dimensions is forecast for the Red River as it flows into Manitoba. An extensive flood bypass system was constructed to guard Winnipeg after the disastrous flood of 1949.

Gardens Rebuilt

After more than $100,000 in renovations, the Undersea Gardens was towed Tuesday to a new mooring at the CPR wharf in the Inner Harbor.

The renovation was started in January by McKay-Cormack Shipyard and may be completed by Easter.

Courtroom Cleared

Suspect Gets Phone Threat

OTTAWA (CP) — The public was ordered to leave criminal court here Tuesday after a telephone threat was made on one of three young Ontario men accused of non-capital murder.

Just before the preliminary hearing went into its second day on the charges against David Edward Dwyer, 23, of Windsor, Donald Joseph Phillion, 29, of Cobalt, and David John Breault, 23, of Ottawa, Judge C. Edward Carter announced:

"On information from the defence and the police, I am excluding the public for their own safety and the safety of this building."

Police said one of the accused was threatened. Officials said the public also would be excluded from today's hearings.

The accused are charged in connection with the gunshot slaying of Gerald MacDonald, 31, of Ottawa, and Kenneth Vallee, 42, of St. Clair Shores, Mich.

Both men, accompanied by their wives, were on their way to Almonte, Ont., from Ottawa to visit relatives when they were gunned down on an Ottawa Valley highway.

Mrs. Vallee, wife of one of the victims, told the court how MacDonald left his car and was met by a man who emerged from a parked vehicle.

She said she told her husband that it looked as though a fight was going to start and he then got out of his car.

"Everything happened so fast," she said. "All I heard was a bunch of pops, like a pop gun."

She wasn't able to identify any of the three accused.

Hijack Bid Ends in Death

CARTAGENA, Colombia (UPI)—Carlos Reyes Caceres, flight mechanic of a SAM airliner taking 34 passengers and four crewmen on a cross-Colombian flight, Tuesday became the first person killed in the present wave of plane hijackings and hijack attempts.

Police said student Juan Caro Montoya, 20, tried as the plane was landing here, to force it on to Cuba. He held in one a hand a lighted cigar and, in the other, a tube full of what looked like dynamite but which turned out to be talcum powder.

★ ★ ★

The plane landed and Montoya argued with crew and passengers for an hour while police surrounded the aircraft. Finally, passenger Ricardo Davila, 21, also a student, jumped the hijacker. Montoya lost the tube, jumped out and was wounded critically by police bullets.

Reyes died from police bullets, when he jumped out from the cockpit in an attempt to get help and was mistaken for the would-be hijacker.

'Gall Bladder Upset'

Socreds Charge, Deny Surveyors' Trespass

Trespassing on private property by Patricia Bay Highways surveyors was both alleged and denied Tuesday on the Social Credit side of the Legislature.

John Tisdalle (SC—Saanich and the Islands) said a "continual complaint" by roadside residents was the sudden appearance of surveyor's stakes in driveways and workers tramping over lawns without asking permission.

COMPLAINTS DENIED

Highways Minister Wesley Black denied hearing of any such complaints.

"I think (Mr. Tisdalle's) gall bladder may have been disturbing him when he got up this morning . . . he's swinging left and right" with criticisms.

Mr. Black said he would certainly like to know about any people tramping through private property, but "not one person speaking to me has said this took place."

Mr. Tisdalle said the survey crews were courteous, but "there should be some forewarning" of the need to work on someone's property. The surveyors, he said, answered complaints with, "I thought you'd been called."

Mr. Tisdalle also suggested that city speed limits be increased to 35 miles an hour, which would be "most in keeping with an enlightened society."

"If you've got intelligent people behind the wheels, like police and politicians," he said tauntingly, there would be no danger.

Mr. Tisdalle said he followed a police car down Government at 40 miles an hour at a time when the street was uncrowded, to see what was hurrying the policeman. "He didn't seem to be in such a hurry when he got out in front of the police station," Mr. Tisdalle said.

As for Mr. Tisdalle's complaint that the highways department was doing "very little to control noxious weeds" beside highways, Mr. Black said, "I don't think the highways department would hire anyone who would purposely spray widow McCaffrey's tomato patch."

Mr. Black would give no deadlines on completion of the current work on the Patricia Bay Highway. He said most contract tenders would be called "as soon as possible," but the severe winter weather had caused some setbacks.

NOT BY '70

In response to a question by Opposition Leader Robert Strachan, Mr. Black said "I'd be lying if I said Cowichan Bay Road improvements would be finished by 1970. "I don't think they will."

Robert Williams (NDP—Vancouve East) told the House no private company should control road access through any major valley in British Columbia. He cited the northern section of Vancouver Island as an example of abuse of public access rights.

Your only dinner nonstop jet to San Francisco!

Western Airlines is proud to have San Francisco as one of the great cities we serve. In fact, every day at 6:40 p.m., we connect Vancouver to the fabulous Bay City with the only dinner nonstop offered by any airline. And what dinner! It's our famous Western Canadian service. Fly Western to San Francisco—another great city in Western's World.

See your Travel Agent or call us at ZE-6740.

Where in Western's World are you going?

ACAPULCO
ANCHORAGE
BILLINGS • BUTTE
CALGARY
CASPER
CHEYENNE • CORDOVA
DENVER
GREAT FALLS
HELENA • HOMER
HONOLULU • HILO
IDAHO FALLS
JUNEAU
KENAI • KETCHIKAN
KING SALMON • KODIAK
LAS VEGAS
LONG BEACH
LOS ANGELES
MEXICO CITY
MINNEAPOLIS/ST. PAUL
OAKLAND • ONTARIO
PALM SPRINGS
PHOENIX
PIERRE • POCATELLO
PORTLAND
RAPID CITY • RENO
SACRAMENTO
SALT LAKE CITY
SAN DIEGO
SAN FRANCISCO
SEATTLE/TACOMA
SHERIDAN • SIOUX FALLS
VANCOUVER
W. YELLOWSTONE • YAKUTAT

WESTERN AIRLINES INTERNATIONAL

Courtroom Parade

Parolee Failed to Return

Graham Agate, due to be released March 22 from Colquitz Jail on Wilkinson Road failed to return to the unit at a specified time while on day parole Saturday, Magistrate William Ostler was told Tuesday in Central Magistrate's Court.

An officer of the unit testified Agate was serving prison term in the unit for several traffic offences. He was permitted to leave the unit during the day on parole, so he could help his mother run her cafe. One of the conditions was that he report back to the unit at 8 p.m. every day.

Agate failed to return to the unit Saturday, but surrendered himself Sunday afternoon in the company of his mother.

He said that, after he left his mother's cafe Saturday afternoon, he had two bottles of beer in a city hotel.

Then he met a friend in the street and was invited to have a few more beers. After that they were invited by someone to a club, where they had more beer. He said he did not know what happened after that.

Agate said when he woke up, it was Sunday afternoon. He immediately telephoned his mother, who accompanied him back to the jail.

Agate, pleading guilty to being unlawfully at large, was remanded to March 19 for pre-sentence report.

Two men from California appeared before Magistrate Ostler on charges of possessing marijuana for trafficking, and importing marijuana, following the seizure Monday afternoon of one pound of the drug.

Robert Hunter and Norman Miller were both remanded to March 18 to seek legal advice.

□

A divorced woman with four young children to support admitted before Magistrate Ostler that she took bed sheets and pillow slips from St. Joseph's Hospital while employed there as a nurses' aide.

June Schroeder of 2658 Fernwood told court she had lost her job in the hospital as a result of the offence, and had no way to support her children, ranging from three to 10 years of age.

The linens which she stole on two occasions between Sept. 1 and Dec. 31 last year were worth $29.20.

STEALING DEPLORED

Magistrate Ostler said he appreciated the struggle of a woman to support four young children, but must deplore stealing.

However, he said, he took into consideration that Mrs. Schroeder had paid by losing her job, and had to care for the four children.

He suspended sentence but placed her on a $250 good-behavior bond for one year.

□

Mary Griffith of 5324 Parker was found guilty of stealing three packets of cigarettes from a city store Feb. 18 and was fined $100 or one month by Magistrate Ostler.

She said she had no intention of stealing the cigarettes, but forgot to pay for them before leaving the store.

□

Pleading guilty to two counts of false pretences, Clifford Baker of 828 Courtney was remanded to March 14 for pre-sentence report.

Court was told Baker bought a transistor radio and a pair of moccasins at Eaton's in January and tendered two cheques for a total of $19.80. These cheques were later found to be worthless.

□

An 18-year-old boy left his parents' home in Saanich earlier this month and spent the nights in city parking buildings, Centennial Square and Beacon Hill Park, Magistrate Ostler was told.

When Brian Offer was questioned by police while wandering at 6:20 a.m. Tuesday, he said he had no home and no means of supporting himself.

He pleaded guilty to a charge of vagrancy and was remanded to March 18 for pre-sentence report.

□

Ott Misler of Ucluelet was found guilty of possessing marijuana by Magistrate Joseph Byers and was remanded to March 19 for pre-sentence report.

Wolfgang Nitsch, jointly charged with Misler, was acquitted by Magistrate Byers.

Packages of marijuana were found by police Nov. 24 in the front door panel of a car in which Misler and Nitsch and two women were travelling. Both Misler and Nitsch denied knowledge of the existence of the drug.

□

Dennis Poole of 1010 Balmoral was fined $150 or 15 days by Magistrate Byers for failing to remain at the scene of an accident July 13 on Govenment.

Trailer Court Sewers

Health Board Bypasses Indian Affairs Channel

Greater Victoria Metropolitan Board of Health decided Tuesday to move on two levels against a trailer park and campsite on the Songhees Reserve.

It will go over the head of J. V. Boys, regional director of Indian affairs, and appeal to the federal minister, and it will also seek legal advice to see what can be done to stop growth of the trailer camp.

Board chairman Roy Elphick said Tuesday that although the sewage disposal system in the area was inadequate and the company responsible, Glenkey Securities, had been advised of this, it continued to put trailers into the encampment.

Elphick

The board had received a letter from the encampment lessee, Glenkey Securities, that it was going to proceed regardless of the health board's protest, Mr. Elphick said.

"The company apparently has no regard for existing rules and I believe it is operating with the permission of Mr. Boys, which puts us in a difficult spot," he added.

"It seems the Indian affairs department is just not interested," the chairman said.

Sewer facilities in that part of Craigflower Road were already heavily used by the 40-trailer encampment which was allowed there, and the addition of a new trailer camp could overtax the system so that there could be a back-up and serious trouble.

Board members batted the recurrent issue back and forth and then decided on the two-pronged attack.

Norman Mailer Work

Protest Book Wins Prize

NEW YORK (AP)—Norman Mailer's The Armies of the Night won the prize for arts and letters in the National Book Awards, the National Book Committee has announced.

Published last April by New American Library, it describes Mailer's reactions during four days of October, 1967, when thousands of demonstrators marched on the Pentagon in Washington to protest the Vietnam war.

The history and biography prize went to Winthrop D. Jordan's White Over Black—American Attitudes Toward the Negro, 1550-1812.

GRAND PRIZES

Winners were announced in five other categories. Each prize consists of $1,000, contributed by six trade associations in the book publishing industry.

The other winners:

Fiction—Steps by Jerry Kosinski, a Polish-born author who writes only in English, and who now is a fellow of the Centre for Advanced Studies at Wesleyan University, Middletown, Conn.

Children's Literature — Journey From Peppermint Street by Meindert DeJong of Chapel Hill, N.C., who won the 1962 Hans Christian Andersen medal and the 1966 Newbery Medal.

Poetry—His Toy, His Dream, His Rest by John Berryman of the University of Minnesota, a 1969 winner of the Bollingen Prize. This book completes his sequence of Dream Songs, which began with 77 Dream Songs, winner of the Pulitzer Prize in 1965.

The sciences — Death In Life—Survivors of Hiroshima by Dr. Robert Lifton, who holds the professorship of the Foundation's Fund for Research at Yale University.

Translation—William Weaver, a native of Washington, D.C., who lives most of the time in Italy, for a translation of Cosmi-Comics, a fantasy of the world's creation by the Italian writer Italo Calvino.

Mammoth Wave Turns Cruise Into Nightmare

SOUTHAMPTON (AP) — Passengers who arrived in England on the Greek liner Ellinis told Tuesday of a moment of terror in an Atlantic storm when a 40-foot wave slapped the ship from side to side, injuring 41 aboard.

The most seriously hurt were three passengers and a crew member, whose injuries include broken limbs. Thirty-seven others suffered cuts and bruises.

There were 1,750 passengers aboard.

Some passengers were dining and others were waiting for a ball to begin in the main lounge of the 18,564-ton liner when the wave struck last Wednesday. The Ellinis, owned by Chandris Lineas, had left New York two days before on the last leg of a two-month round-the-world voyage.

"Passengers who were flung across the staterooms landed on top of each other in heaps," said Maria Geng, an Australian travel agent escorting 46 persons on a European tour.

A NIGHTMARE

"The storm was a nightmare," Mrs. Geng said. "I was so frightened I thought the ship was going to sink."

Capt. George Nicolaou, master of the Ellinis, said the wave was "nearly as high as the funnels." He said the 37-year-old, 642-foot vessel listed eight to 30 degrees.

Hundreds of dishes and glasses were broken and more than 60 chairs were smashed. Table lamps were tossed across rooms.

No major damage was reported to the Ellinis.

Obituaries

Funeral Rites Today For Veteran Flyer

Funeral services for veteran Victoria flyer and native son Joseph R. Howroyd will be conducted at 3:30 p.m. today in McCall Bros. chapel by Rev. Percy Wills. Cremation will follow.

The 52-year-old operator of the Butler-Howroyd airstrip in Central Saanich died Monday in Royal Jubilee Hospital after collapsing Sunday night on his way home from the airstrip.

Mr. Howroyd, of 1641 Mortimer, was co-owner of the field with Butler Brothers. He was a charter member of the Victoria Flying Club and a director of Victoria Flying Services. He helped build the airstrip in 1955.

His vintage Luscombe plane won first prize in 1967 over 70 competitors at a show in Reno, Nev.

Mr. Howroyd rode with the Victoria Motorcycle Club in the 1940s and once raced with the Victoria Inboard and Outboard Association.

Survivors include his wife, Iris; son, John; mother, Mrs. Mary B. Howroyd; and sisters, Mrs. T. J. R. Waters and Mrs. N. E. Impett, all of Victoria.

□

Funeral services will be held in St. Peter's Anglican Church, Quamichan, at 4 p.m. Thursday for Mrs. Edith Mary Fox who died Sunday at 101.

Born in Chelsea, England, Mrs. Fox lived in Ceylon from 1900 until 1921, where her husband, the late John Fox, was postmaster-general. She lived in Duncan from 1924 until 1957 when she moved to Victoria.

Mrs. Fox is survived by two grandsons, a granddaughter and eight great-grandchildren.

Marine Calendar

NAVY

HMCS Saskatchewan, Mackenzie, Yukon, Columbia, Grilse, Rainbow, Cowichan, Mirimachi, Porte de la Reine, Porte Quebec, CNAV Endeavour — in port.

HMCS Qu'Appelle—at sea, returning Thursday

HMCS St. Croix—at sea, returning Friday.

CNAV Laymore — at sea, returning March 30.

HMCS Chaudiere—at sea, returning April 3.

COAST GUARD

Camsell, Ready, Vancouver—in port.
Sir James Douglas—in Yarrow.
Estevan—working in Fraser River.
Racer—in Sandheads patrol area.
Quadra—on weather station Papa.

MERCHANT

Ladysmith—Shinyo Maru.
Chemainus—Arica, Jobst Oldendorf.
Harmac—Ganja.
Nanaimo—Belforest, Columbialand.
Port Alice—Reiderstein.
Port Alberni—Angelos, Theofano Livanos.
Crofton—Lazara, Kazachayevo Cherkassija.
Tahsis—Expectation, Orsha.
Ocean Falls—Rondeiggen.

Nepal Opens Mountains

KATMANDU (Reuters) — The Nepal government lifted its ban on foreign mountaineering expeditions and announced a sliding scale of permit fees ranging from $1,272 for a crack at Mount Everest to $585 for attempts to scale humbler peaks — those lower than 23,775 feet.

Repeal of the ban, imposed in 1965, opens up 38 majestic Himalayan mountains to enthusiastic and experienced mountaineers.

The best macaroni costs no more.
Creamettes MACARONI

FREE SHAMROCK PLANTS
to the first 200 shoppers wearin' a bit o' the green to enter Hillside mall on Saturday, March 15.

IRISH DANCERS
Bring the entire family. Enjoy a display of fine Irish Dancing while shopping at Hillside. See the HEATHER DANCE STUDIO display of folk dancing on the mall at 2:00 p.m.

HILLSIDE
is where it's happening!
HILLSIDE & SHELBOURNE
SIMPSONS-SEARS AND 27
FINE SPECIALTY STORES
FREE PARKING FOR 1300 CARS

LOOK.. to the

CLASSIFIED ADS

in your

LOCAL DAILY NEWSPAPERS

Let a Classified Ad Be Of Help To You!

BUY, SELL or RENT

CLASSIFIED ADS will sell those unwanted pieces of furniture and knick-knacks that clutter up your closets and attic. Year after year you have moved them about—now get rid of them at a profit through a CLASSIFIED AD.

You'll be surprised at the number of articles that you have which would meet a quick sale. Turn them into CASH . . . by dialing

386-2121

A Qualified, Courteous Classified Clerk Will Be Pleased to Help You!

VICTORIA'S DAILY NEWSPAPERS

High Schools Feel Militant Anger, Arson, Walkouts

From LAT, UPI

Chaos continued to spread through Los Angeles schools Tuesday as a strike called by militant black leaders was marked by wild rampages, acts of arson and student walkouts.

Fires were set at four schools. One custodian was overcome fighting a $2,000 blaze at Los Angeles City College.

Yelling, cursing masses of youths smashed windows, water pipes and overturned desks and chairs in rampages through Fremont High School and East Los Angeles College.

A general walkout crippled Los Angeles High. Attendance dropped to as low as 20 per cent at other embattled schools, most in the predominantly Negro areas on the south side of Los Angeles.

Police arrested eight youths, but were unable to halt the rash of vandalism which spread through the school system in the second day of what black militants hoped would be a paralyzing strike.

Most schools were able to continue classes despite disruptions. But, the strike and its affects were spreading —moving to schools as far away as the San Fernando Valley and East Los Angeles.

In many areas, however, the demands for walkouts were met with cool response by students.

At Pontiac, Mich., at least 86 students, most of them Negro, were arrested during a sit-in at predominantly white Pontiac Northern High School in support of demands for more black history courses and the hiring of more black teachers. They also were protesting the school board's decision to build a new high school in a predominantly white area of the city.

In East St. Louis, Ill., off-duty policemen hired as guards patrolled Rock Junior High School as a student boycott entered its second day.

Police were posted outside the high school in Plainfield, N.J., where the city's 15 public schools reopened after a weeklong shutdown following a free-for-all between Negroes and whites at the school.

SHOP-EASY "THE MEAT PEOPLE"

CANADA CHOICE — CANADA GOOD
FULL CUT
Round Steak
lb. 89c

YOU CAN'T BEAT THE QUALITY, TRIM AND PRICE OF CANADA CHOICE, CANADA GOOD BEEF FROM SHOP-EASY, THE MEAT PEOPLE

RUMP ROAST Boneless, 1st cut, lb. 99c
GROUND BEEF Fresh, lb. 59c
Chuckwagon Steaks lb. 69c
Pepperroni Pizza Dale's large ea. 99c
SMALL SALMON Whole, lb. 69c

Maple Leaf Savings
HEAD CHEESE 12-oz. pkg. 59c
BEEF WIENERS lb. 59c
SUMMER SAUSAGE 2-lb. stick $1.59
COLD MEATS Sliced, 6-oz. pkt. 4-Varieties 3 for 89c

SWANSON'S TV DINNERS Chicken, Turkey or Beef 11 oz. pkg. 59c

POT ROAST
CANADA CHOICE, CANADA GOOD
BONELESS PLATE AND POINT lb. 59c

FREEZER BEEF
SIDES OF BEEF lb. 59c
HINDS OF BEEF lb. 73c
FRONTS OF BEEF lb. 49c
CUT AND FREEZER WRAPPED

SEVEN FARMS CANNED MILK 6 TALL TINS 89c

EXCLUSIVE NYLONS Seamless, pair 19¢
KRAFT CRACKER BARREL Mild, 16-oz. pkg. 79¢
BLUE BONNET MARGARINE 2 1-lb. pkgs. 69¢
MALKIN'S FRUIT COCKTAIL 2 14-oz. tins 49¢
WESTONS SWEET BISCUITS 3 pkgs. 99¢
BLUE RIBBON TEA BAGS Cello, 100s 79¢
VANKIRK Mint Chocolate Chips 6-oz. pkg. 29¢
MALKIN'S BEANS with Pork 5 19-oz. tins 99¢
CLOVERLEAF FLAKED TUNA 6-oz. tins 39¢
PURITAN ASSORTED MEAT SPREADS 7 3-oz. tins 99¢
KRAFT MIRACLE WHIP 32-oz. jar 59¢
RUPERT COD FISH STICKS 14-oz. pkg. 59¢

TULIP LUNCHEON MEAT 3 12-oz. tins 99¢
SCOTTIES—200s Hanki Pak TISSUE 3 boxes 49¢
LADY SCOTT Bathroom TISSUE 2-roll pak 29¢
CHINA LILY BEAN SPROUTS 20-oz. tin 29¢
SOYA SAUCE 2 5-oz. 49¢

E. D. SMITH DIET FRUITS Peaches, Apricots, Fr. Cocktail 3 14-oz. tins 99¢
FLEECY FABRIC SOFTENER 64-oz. bottle 69¢
CALA BLEACH 64-oz. bottle 39¢
NEW! DRIVE DETERGENT Giant Size 99¢
NEW! DRIVE DETERGENT King Size $1.79

CARNIVAL ICE CREAM assorted flavours 3 pt. ctn. 59c

SUNSHINE FRESH FLORIDA GRAPEFRUIT 10 for 99c

IMPORTED TOMATOES 2 lbs. 39c
LOCAL POTATOES 20-lb. cello bag 69c
IMPORTED SPINACH Fancy Cello Bag, 12-oz. 2 for 49c

7 STORES TO SERVE YOU
ROYAL OAK SHOPPING
230 COOK ST.
2187 OAK BAY AVE.
CADBORO BAY VILLAGE
COLWOOD PLAZA
SHELBOURNE PLAZA

Prices Effective Tues., March 11, Sat., March 15
SHOP-EASY
We Reserve the Right to Limit Quantities
Westfair Affiliate

Names in the News

Face Was Familiar In White House Rite

WASHINGTON — President Nixon got a special greeting when he walked into a White House ceremony opening the annual Easter Seals drive. Easter Seals emblem child Donna Howell, 7, of Tallahassee, asked: "Who's he?"

□

LONDON — Paul McCartney, 26, the last bachelor Beatle, said he will be married today to divorcee Linda Eastman, 27, a New York photographer with a five-year-old daughter.

□

HOLLYWOOD — Elizabeth Taylor left hospital after six days of diagnosis and treatment for a back ailment, calling reports she has spinal cancer "absolute rubbish."

□

OTTAWA — Governor-General Michener returned to Canada from a week's Caribbean holiday which followed a 21-day visit to Jamaica, Guyana, Barbados and Trinidad and Tobago.

□

CHICAGO — Mayor Richard Daley's Democratic party organization lost one of three special aldermanic byelections to a Negro reformer, was forced into a runoff vote in a second and won the third narrowly.

Eastman

□

TORONTO — Attorney-General Arthur Wishart said seven returning officers in the 1967 Ontario election, three men and four women from the Toronto area, have been charged with defrauding the province of "certain sums of money." He said the election results are not affected.

□

PISA — The body of Ermanno Lavorini, 12, son of a textile dealer, was found on a lonely beach six weeks after the boy vanished on a bicycle ride. Police treated it as a kidnapping but never determined if it was.

□

CARACAS — Rafael Caldera, 52, who won election by a narrow margin in December, became the first Venezuelan president in history to take power constitutionally and peacefully from the government of a rival party.

□

PHNOM PENH — Four U.S. airmen, imprisoned when their plane was shot down after violating Cambodian air space Feb. 12, were released after President Nixon sent a note to Prince Norodom Sihanouk.

□

MONTREAL — Gerald Levesque, 58, lone survivor of the nine patients who have had heart transplant operations at Montreal Heart Institute, remains in critical condition after a cerebral thrombosis.

Schools Drama Event Near Halfway

By BERT BINNY

The 1969 schools drama festival is just about halfway through: 13 plays down and 15 to go.

The dramatic fare Tuesday afternoon was rather unusual, including such ingredients as snakes, dragons and, less unpalatable to those of uncertain nerve, four goddesses and an empress.

The best way to get a thing done, it is said, is to do it yourself. So Colin Skiner, staff member at Glenlyon School, wrote and directed his own play, The Snake.

Performed enthusiastically by half-a-dozen stalwarts from Grade 6, it received a fine reception from the audience and high commendation from adjudicator Jane Benson.

"An excellent play for this age group," said Mrs. Benson, who then proceeded to about as high a compliment as any cast could hope for.

"I forgot I was watching actors and became absorbed in the play."

The adjudicator described the acting as "natural and convincing." "It is impossible," she added, "to single anyone out."

The actors were John Courtenay, John Carter, Timothy MsGee, Richard Wilson, Nicholas Waterfield and Craig Lewis.

Doncaster Elementary School next presented The Dreadful Dragon.

CHINESE STYLE

This is another script in the Chinese style but it contains lines of sparkling humor. Sometimes rather subtle, a measure of this humor was missed or underplayed but, nevertheless, the players were complimented on their enthusiasm.

As the untiring Property Man, Ivo Brosterhus was praised for his hard work and it was emphasized that, though the performers "did not always relate their lines to the people to whom they were speaking," nevertheless they "spoke their lines with understanding."

As the empress, Jo Anne Webb "established her royal birth" and, as the mother, Nicole d' Estrube established her "feeling and maturity."

Three goddesses, Paula Wesley, Susan Gillespie and Susan Anderson, were active but inclined to feminine gossip and even intrigue. But they provided an entertaining interlude.

The adjudicator described the whole production as "imaginative and beautifully mounted."

The evening program took place at S. J. Willis junior high and opened with The Patchwork Quilt by the host school.

Here there was a fine performance by Lisa Iwaskow as Old Mrs. Willis; her voice and movement were excellent.

"She has the right approach to building a character," said Mrs. Benson.

But The Patchwork Quilt is a period piece and the style of the dialogue, heavy and extended, put a heavy burden on the players. Despite this the adjudicator commended them for their teamwork.

Lansdowne junior high presented Johnny Dunn, a play which employs a speaking chorus.

The adjudicator found the production was "not acted as a play but it was rather told as a story."

VOCAL VITALITY

The style of the production did not seem to differ greatly from the version that achieved the honor performance a year or two back. But there were several unfortunate breakdowns, the lighting was too dark and the choris was allowed to dominate the stage.

But Mrs. Benson commended the chorus for "vocal vitality" and also praised Chris White, as Johnny Dunn, for "plenty of attack."

Belmont senior high closed the program with Zanorin, described by the adjudicator as "an interesting play well within the scope of the company."

However, she also noted unmotivated movement and unjustified light and shade in characterization though she added that "there were some good moments."

As Miss Betsy, Barony Pam Regan was very convincing: she was just as dominant as the script required.

Originally programmed for the evening was Rose and Crown by J. B. Priestley, to be produced by Reynolds school under the direction of Anthony Burton.

ONE PROGRAM

For unstated reasons, this was withdrawn.

There is only one program today, 8 a.m. in Mount View high school. The plays are The Mighty Mr. Sampson by Colquitz junior high, Two Sides of Darkness by North Saanich junior high and A Marriage Proposal by Mount View.

Actor Mills Bopped By Boat

DINGLE, Ireland (UPI)—British actor John Mills was knocked unconscious Tuesday when a boat in which he and actor Trevor Howard were making a film capsized in the Atlantic off Dingle.

The boat knocked Mills unconscious when it was flipped by a 20-foot wave 100 yards off shore. Both actors were rescued by associate producer Roy Stevens and property manager Eddie Lowlie.

A spokesman for Mills said he was unconscious for 10 minutes.

Meetings

WEDNESDAY

- Chamber of Commerce, Empress, 12:15 p.m.
- St. John Ambulance Retired Members' Group, 941 Pandora, 2 p.m.
- Esquimalt Golden Age Club, 527 Fraser, 2 p.m.
- Chinatown Lions Club, Sun Lock Restaurant, 6:30 p.m.
- Archaeological Society, provincial museum, 7:30 p.m.
- Thermopylae Club, Maritime Museum, 8 p.m.
- Practical Nurses' Association, 1250 Quadra, 8 p.m.

Rajput Miniatures at the Gallery

Binney Collection Draws Raves

By BILL THOMAS

The Rajput Miniatures from the collection of Edwin Binney III drew a enthusiastic audience Tuesday to the Art Gallery of Greater Victoria.

The delicate paintings in watercolor are 100 examples from the collection of more than 500 owned by the Boston collector. Mr. Binney recently made the gallery a gift of a 1,000-year-old Indian sculpture.

Gallery director Colin Graham described the show as "one of the most important exhibitions to be seen here in the past 20 years."

The paintings are all highly stylized and range from near-realism to almost-caricatures. They are done with painstaking skill by artists using minute brushes of just four or five hairs to apply the brilliant colors.

The world authority on this facet of art, Dr. W. G. Archer, keeper of the Indian section of the Victoria and Albert Museum in London, has prepared a magnificent illustrated catalogue for this show.

The booklet is complete with color plates which do the works justice. It is priced at $3.50, but it is worth the money. The catalogue will be the basis for a book on the Rajput Minatures.

The lucid explanatory text has been written by Mr. Binney, who is not only a discerning collector but an authority on the subject of his collection.

The Victoria gallery is the only small gallery to be included in this tour, and the only one in Canada, because Mr. Binney has a personal interest in the local gallery and was delighted at the response here to an earlier show of his collection.

The best macaroni.
Creamettes MACARONI

GREATER VICTORIA SCHOOLS DRAMA FESTIVAL
WEDNESDAY, MARCH 12
MOUNT VIEW SENIOR SEC.
Plays: Mount View Snr. Sec.—Marriage Proposal
Colquitz Jnr. Sec.—The Mighty Mr. Sampson
N. Saanich Jnr. Sec.—Two Sides of Darkness

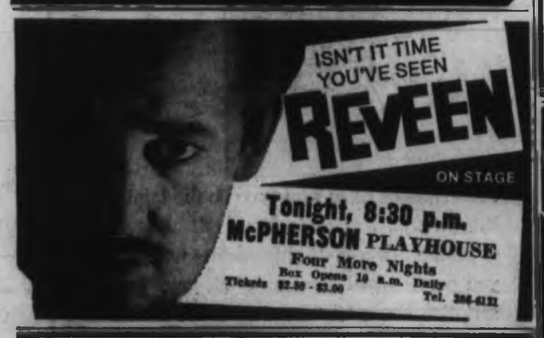

THE RED LION INN
Presents
BARRY NICCOLLS
with a completely NEW SHOW
9:30 Twice Nightly 12:30
Irv Lang Quartet

MING'S KITCHEN
Victoria's Original Chinese Food — Home Delivery
384-4323
909 YATES STREET

A Workshop on
PLAY and EDUCATION
Saturday, March 15
9:30 a.m. to 3:30 p.m.
Institute of Adult Studies
$3.00 Single
$5.00 Man and Wife
Lunch available at a Nominal Charge

GEM Theatre Sidney
AUDREY HEPBURN
ALAN ARKIN
RICHARD CRENNA
Adult Entertainment
WAIT UNTIL DARK
Tuesday To Friday At 7:45 p.m.
Saturday At 8:00 and 9:00 p.m.

McPHERSON
Seafood and Steakhouse
Overlooking Beautiful Centennial Square
Why not make your evening complete with dinner before the show featuring our
16-oz. Porterhouse STEAK
Reservations
388-4741

ANNIVERSARY SPECIAL
Complete Dinner Specials from 5:30 p.m. to 10 p.m., Monday Thru Saturday
EIFFEL TOWER
DINING ROOM—700 FORT STREET
Reservations: 383-3151

ESQUIMALT SPORTS CENTRE
ICE SKATING WEDNESDAY
10:00 a.m.—Adult Skating
1:00 p.m.—Mothers and Toddlers
3:15 p.m.—School Skating
8:00 p.m.—VIHL Hockey Playoff

CRYSTAL GARDEN
PUBLIC SWIMMING
WEDNESDAY
12:00 - 1:00 — Adults Only
1:00 - 5:00 — Public

LOOK OUT VICTORIA, THEY'RE COMING BACK!
DIRECT FROM ENGLAND THE
"NEW VAUDEVILLE BAND"
March 19, 20, 21 and 22
TICKETS ON SALE NOW AT THE STRATHCONA HOTEL DESK, 383-7137
You must have tickets to reserve a table
WED. and THURS., $2.50 Per Person
FRI. and SAT., $3.00 Per Person
Don't Forget Talent Night Every Wednesday 9 p.m.
The Old Forge
DOUGLAS AT COURTNEY
Dinner Dance Sat. Nites, 7 p.m. 'Hip of Beef' Buffet $2.
Playing in the Ore Room 'The Rain' Rock Group, Tonite
Res.: 383-8913 CLOSED MONDAYS

STEAKS AT THEIR BEST
• • •
NEW YORK STEAK DINNER
$4.85
Open 5:30 to 10 p.m.
DAILY EXCEPT SUNDAY
THE COLONY MOTOR INN
Home of THE COLONY STEAK HOUSE
and the BLUE BOAR COFFEE SHOPPE
2852 Douglas st. 385-2411

NOMINATED FOR 6 ACADEMY AWARDS
joanne woodward
rachel, rachel
One Show Nightly at 7 p.m.
HELD OVER
Alan Arkin in The Heart is a Lonely Hunter
Adult Entertainment
Heart Is a Lonely Hunter 7:10
Rachel, Rachel 9:20
FOX CINEMA

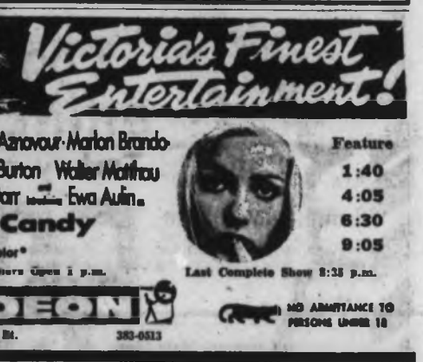

Charles Aznavour · Marlon Brando
Richard Burton Walter Matthau
Ringo Starr and Ewa Aulin in
Candy
Technicolor®
Doors Open 1 p.m.
Feature 1:40 4:05 6:30 9:05
Last Complete Show 8:35 p.m.
ODEON 700 Yates St. 383-0513
NO ADMITTANCE TO PERSONS UNDER 18

NOMINATED FOR 4 ACADEMY AWARDS
including Best Picture • Best Director
FRANCO ZEFFIRELLI
ROMEO & JULIET
ADULT ENTERTAINMENT
TECHNICOLOR®
1:40, 4:10, 6:35, 9:00
HAIDA 808 YATES ST. 382-4278
Adults: Mats. $1.50, Eves. $2.00
Students: Mats. $1.25, Eves. $1.50

JOIN THE HAPPY CROWDS—3RD WEEK!
MGM presents DAVID NIVEN in "THE IMPOSSIBLE YEARS"
LOLA ALBRIGHT · CHAD EVERETT · OZZIE NELSON · CRISTINA FERRARE COLOR
ROYAL 805 BROUGHTON ST. 383-9711
At 1:10, 3:10, 5:10, 7:10, 9:15
Last Complete Show 8:50
Golden Age 50¢ to 5 p.m.

...and then, there are the people who steal people... sometimes for some very peculiar reasons...
Marlon Brando
Richard Boone
in a JERRY GERSHWIN-ELLIOTT KASTNER Production
The Night Of The Following DAY
RITA MORENO · PAMELA FRANKLIN · JESS HAHN
ADULT ENTERTAINMENT
A UNIVERSAL RELEASE TECHNICOLOR
Tomorrow CAPITOL 805 Yates St. 384-6811

ENDS TONITE 7:00-9:00
OAK BAY 2044 OAK BAY AVE 383-2943
STARTS TOMORROW: A SLICK COMEDY WITH A SUPER SWINDLER
COLUMBIA PICTURES presents a Stanley Kramer production
Spencer TRACY | Sidney POITIER | Katharine HEPBURN
guess who's coming to dinner
TECHNICOLOR
Peter Ustinov · Maggie Smith
Karl Malden in
Hot Millions
co-starring Bob Newhart
Metrocolor

Reserved Seats at Box-Office or By Mail
Nominated for
7 Academy Awards
including:
BEST PICTURE
JOSEPH E. LEVINE presents AN AVCO EMBASSY FILM
PETER O'TOOLE as Henry II, King of England
KATHARINE HEPBURN as Eleanor of Aquitaine, His Wife
A MARTIN POLL Production
THE LION IN WINTER
An AVCO EMBASSY Release
PANAVISION® COLOR
VICTORIA PREMIERE — THURSDAY, MARCH 20
ALL SEATS RESERVED
PERF.—EVES. AT 8:30; MATS.: WED., SAT. AND HOL. AT 2 P.M.
Prices: Eves., Loges $3.50, Orch. $2.25; Mats., Loges $3.00; Orch. $1.75
INFORMATION FOR THEATRE PARTIES AND FUND-RAISING GROUPS CALL BARNEY SIMMONS AT 382-2370.
FOX CINEMA QUADRA AT HILLSIDE - 382-3379
Box Office Open Daily—12 Noon to 8 p.m.

THE EMPRESS ROOM
PRESENTS
Exciting
Rollanda Lee
2 SHOWS NIGHTLY
9 and 11 P.M.
Dinner from 6 P.M.
Dancing 8 P.M. to MUSIC OF BROTHERS FORBES
CONTINENTAL BUFFET every THURSDAY
No Cover Charge Monday thru Thursday
Reservations — 384-8111

Something NEW in Victoria
LOBSTER NIGHT
IN THE Exotic PERSIAN ROOM of course!
Thursday March 13
Specially prepared for your enjoyment by our master chef!
Please phone the Maitre D'Hotel for Reservations
Regular menu also available
CENTURY INN
383-1151 We park your car FREE

A WOODFALL FILM
THE CHARGE OF THE LIGHT BRIGADE
A TONY RICHARDSON FILM
PANAVISION® COLOR by DeLuxe United Artists
TREVOR HOWARD VANESSA REDGRAVE
JOHN GIELGUD HARRY ANDREWS
NIGHTLY 7:00 - 9:15 p.m.
Coronet 836 Yates St. 383-6414

ENDS TODAY — 2 TECHNICOLOR HITS
"A Time For Killing" AT 1:00, 3:55, 6:50, 9:45
Plus "Torture Garden" AT 2:20, 5:15, 8:10

EATON'S SPRING SALE

EATON 100 1869 • 1969

Starts Wednesday – Continues Through Saturday
Special Savings for You, Your Home and Family

9 o'Clock Specials

On Sale Wednesday Only
9 a.m. to 10 a.m. (If Quantities Last)
NO TELEPHONE OR MAIL ORDERS PLEASE!

Reg. 3.75—Save 1.46
Revlon Spray Cologne
The delicate scent of "Intimate" fragrance cased in a mist of teardrop shaping.
9 o'Clock Special, each **2.29**
Toiletries, Main Floor

Reg. 6.95—Save 2.46
Grey Wool Blanket
Suitable for bunk beds, summer cottages, camping, etc. Finished with whipped ends. Approx. 60x80 inches.
9 o'Clock Special, each **4.49**
Household Linens, Third Floor

Reg. 1.19—Save 30c
45" Cotton Sheath Lining
Dura-press cotton sheath lining by Tex-Made. Choose from colours of white, pink, blue, orange, mint, hot pink, navy or black.
9 o'Clock Special, yard **89c**
Fashion Fabrics, Third Floor

Reg. 69c to 1.00—Save 30c to 61c
Children's Ankle Socks
Nylon, cotton or wool. A wide range of colours in assorted broken sizes 4½ to 10.
9 o'Clock Special, pair **39c**
Hosiery, Main Floor

Reg. 1.45—Save 46c
4-12-8 Plant Food
A plant food for all your acid-thriving plants. This food creates healthier soil for your garden.
9 o'Clock Special, each **99c**
Garden Shop, Main Floor, Home Furnishings Building

Reg. 19.95—Save 5.00
Travel Clock Radio
Take this opportunity to have music wherever you go. This battery-operated clock radio comes in modern case with closed front. Spring-wound alarm clock.
9 o'Clock Special, each **14.95**
Music Centre, Main Floor, Home Furnishings Building

LP Record Albums
by Glen Campbell
Includes Glenn Campbell's greats . . . Wichita Lineman, Dreams of an Everyday Housewife, The Dock of the Bay and many more.
9 o'Clock Special, each **3.29**
Record Bar, Main Floor, Home Furnishings Building

Reg. 1.45—Save 46c
Bone Meal
A "must" for gardeners . . . stock up on this organic fertilizer. 6-lb. bag.
9 o'Clock Special, each **99c**
Garden Shop, Main Floor, Home Furnishings Building

Reg. 1.59—Save 60c
Rose Bushes
Well-named varieties of Hybrid Tea roses in a good assortment of colours. Add to your rose collection and save.
9 o'Clock Special, each **99c**
Garden Shop, Main Floor, Home Furnishings Building

Reg. 7.99—Save 4.00
Women's Jackets
Vinyl suede, styled with two pockets, button closure. Sizes S.M.L. Assorted colours. Limit of 2 to a customer.
9 o'Clock Special, each **3.99**
Downstairs Budget Store

Reg. 49c—Save 20c
Children's Socks
Popular ankle socks of long wearing cotton. Assorted colours. Sizes 6 to 6½, 7 to 7½, 8 to 8½. Limit of 3 pair to a customer.
9 o'Clock Special, pair **29c**
Downstairs Budget Store

Reg. 1.99—Save 80c
Girls' Squall Jackets
Shaped from long wearing nylon, styled with long sleeves and hood, zipper closing. Colours of red, blue or black. Sizes 7 to 14. Limit of 3 to a customer.
9 o'Clock Special, each **1.19**
Downstairs Budget Store

Reg. 3.95—Save 1.96
Garbage Can Bags
50 durable poly bags of 1¼ mil. thickness. Size 26"x36". Dark green.
9 o'Clock Special, pkg. of **50 for 1.99**
Housewares, Lower Main Floor

Reg. 4.00—Save 1.71
Boys' Shirts
Styled with long sleeves, button-down collars. In plain shades or assorted checks. Sizes 8 to 18.
9 o'Clock Special, each **2.29**
Young Men's Wear, Third Floor

Reg. 3 for 3.00—Save 61c
Girls' Briefs
Save on these cotton and nylon briefs. Mesh knit with elastic leg and waist. White only. Sizes 8 to 14.
9 o'Clock Special **3 for 2.39**
Young People's World, Third Floor

Reg. 9.99—Save 5.00
Women's Shoes
Broken or discontinued lines. Assortment includes black patents, black or brown leather pumps with bow trim. Sizes 5 to 10 in the group.
9 o'Clock Special, pair **4.99**
Shoes, Floor of Fashion

Reg. 49c—Save 30c
Wool Clearance
Well-known manufacturer's clearance of part box lots of wool. Variety of weights and colours. Approximately 1-oz. balls.
9 o'Clock Special, each **19c**
Wools, Third Floor

Reg. 5.00 to 8.00—Save 1.71 to 4.71
Tailored Blouses
Sporty sophistication in these well-known make tailored blouses. Wide range of fabrics, colours, styles. Sizes 12 to 18.
9 o'Clock Special, each **3.29**
Sportswear, Floor of Fashion

Reg. 39c—Save 29c
Eaton's Specified Pens
Stock-up value . . . for home, students . . . stick pens. Fine point, complete with pocket clip and eraser.
9 o'Clock Special, each **10c**
Stationery, Main Floor

Reg. 69c—Save 30c
Wilkinson Sword Blades
Long-lasting stainless steel blades at big savings. Packages of five blades. Limit of 3 to a customer.
9 o'Clock Special, each **39c**
Toiletries, Main Floor

Reg. 3.97—Save 98c
8-mm. Movie Film
Savings on movie film for the avid photographer. For regular spool-load cameras. Processing included.
9 o'Clock Special, each **2.99**
Cameras, Main Floor

Reg. 3.25—Save 96c
Colour Slide Film
35-mm. 20-exposure film with processing included in the sale price.
9 o'Clock Special, each **2.29**
Cameras, Main Floor

Reg. 4.00 to 5.00—Save 1.41 to 2.41
Assorted Shirts
A special purchase brings these blouse savings to you. Choose from many Spring colours, plain or print, roll or long sleeves. Sizes 10 to 18.
9 o'Clock Special, each **2.59**
Main Floor Sportswear

Reg. 6.00 to 10.95—Save 4.01 to 8.96
Men's Sport Shirts
Short or long-sleeved styles in a wide range of plain or fancy styles. Button-down or regular collars. Sizes S.M.L.XL.
9 o'Clock Special, each **1.99**
Men's Wear, Main Floor

Reg. 9.98—Save 4.99
Men's Koratron Pants
Lightweight, permanently pressed, blend of Fortrel and cotton. Washable and "Scotchgard" fabric protector treated. Waist sizes 32 to 44.
9 o'Clock Special, pair **4.99**
Men's Wear, Main Floor

Reg. 69c—Save 20c
Licorice Allsorts
An all-time favourite in sweets at a savings price.
9 o'Clock Special, lb. **49c**
Candies, Main Floor

From Kenner
Spirograph
Make hundreds and hundreds of patterns and designs with this fascinating toy. Complete and ready to go.
9 o'Clock Special, each **2.99**
Toys, Lower Main Floor

Reg. 2.79—Save 80c
Official Tennis Balls
Save on these tennis balls by Slazenger. Official size and weight. New brilliant wide nylon armoured cover. Pressure-packed tins of three.
9 o'Clock Special, tin **1.99**
Sporting Goods, Dept. 261, Main Floor, Home Furnishings Building

Reg. 1.95—Save 1.16
Cups and Saucers
Fine English bone china delicately shaped into teacups and saucers you'll be proud to own or give as gifts. All have floral designs.
9 o'Clock Special, each **79c**
China, Dept. 252, Main Floor, Home Furnishings Building

Reg. 98c—Save 29c
Champion Spark Plugs
For all cars, including compact models. Replace those worn and run-down spark plugs and enjoy savings at the same time. Limit of 3 to a customer.
9 o'Clock Special, each **69c**
Auto Accessories, Dept. 269, Lower Main Floor

Drug Sundry Features

On Sale Wednesday to Saturday, March 15th If Quantities Last

Wampole's Health Aids

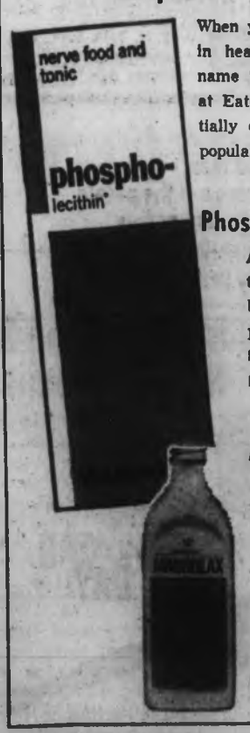

When you're looking for the finest in health products look for the name "Wampole"—and right now, at Eaton's, you can save substantially on two of Wampole's most popular aids:

Phospho-Lecithin
A nerve tonic that's pleasant to take. Comes in 16-oz. bottles.
Reg. 1.29, Save 30c. Sale, each **99c**

Magnolax
In regular or mint flavour. A mild laxative for the whole family. 16-oz. bottle. Reg. 1.19, Save 20c. Sale, each **99c**

Shop Wednesday for Savings in Health and Grooming Aids
You'll find bargains galore in sundries to help keep you looking and feeling your best right through spring. Shop in person or by phone for these great budget-trimmers.

General Electric Sun Tan Kit
Complete with sunlamp, safety guard, adjustable holder and 8 ft. of cord. Reg. 17.95, Save 3.96.
Sale, each **13.99**

Metrecal Liquid
900-Calorie diet plan in assorted flavours. Start now to trim your figure for summer fashions! Reg. 4 for 1.19, Save 20c.
Sale **4 for 99c**

2-Speed Vibrator
Convenient hand size, relaxes tired muscles and helps stimulate circulation. Reg. 14.95, Save 6.00!
Sale, each **8.95**

Modess Napkins
Soft-Form feminine napkins. Big economical box of 48. Reg. 1.60, Save 30c. Sale, box **1.39**

Modess Belts
Comfortable fitting Modess Custom feminine belts. Reg. 59c, Save 19c.
Sale **2 for 99c**

Lysol Spray
New fresh-scented disinfectant spray for use right through your home. In large 14-oz. tin. Reg. 1.59, Save 30c. Sale, each **1.29**

Heating Pads
Comfort while you rest. This dependable electric heating pad has a 3-way heat control, flannelette cover and comes complete with cord. Reg. 4.95, Save 1.36.
Sale, each **3.59**

Right Guard Anti-Perspirant
Day-long protection—in handy aerosol tin the whole family can use. 8½-oz. tin. Reg. 1.39, Save 70c.
Sale, each **1.19**

Resdan Hair Treatment
Popular dandruff treatment, hair dressing and conditioner combination. In 10-oz. bottle. Reg. 1.75, Save 36c. Sale, each **1.39**

Razor Blades
Gillette Super Stainless Steel razor blades in packages of 15 blades. Reg. 1.79, Save 40c.
Sale, pkg. **1.39**

Noxzema Deodorant
An effective deodorant in a handy aerosol container. 5-oz. tin. Reg. 1.25. Save 52c. Sale, ea. **73c**

Softique Bath Oil
For a luxury bath that soothes and smooths your skin try "Softique" at this savings price! 2½-oz. bottle. Reg. 1.59, Save 50c.
Sale, each **1.09**

Revlon Hair Spray
"Living Curl" in three types: Regular, Tinted or Hard-to-Hold. 12-oz. tin. Reg. 1.79, Save 80c.
Sale, each **99c**

Adorn Hair Spray
Choice of regular or hard-to-hold types. In 7-oz. aerosol tin. Reg. 1.57, Save 40c.
Sale, each **1.17**

Iron and Liver Capsules
Helps prevent iron deficiency anemia, these capsules are a health aid you can take all year round. Generous family-size supply at a big saving! Bottle of 250 capsules. Reg. 4.65, Save 1.66. Sale, bottle **2.99**

Bath Salts
Assorted fragrances. In big 5-lb. poly bag. Reg. 1.39, Save 29c.
Sale, each **1.10**

Toiletries, Dept. 212, Main Floor

Eaton's Direct Line For Telephone Shopping **BUY LINE 388-4373**
Residents of Cobble Hill, Jordan River, Gulf Islands and Port Renfrew Dial Toll-Free Zenith 15000

Eaton's Pharmacy for Fast Convenient Service on Prescriptions

Prescriptions filled while you do the family shopping . . . all under one roof! A staff of prompt, courteous pharmacists will give you personalized service for all your prescription needs. Simply drop it off as you come into the store and rest assured that by the time your shopping is through it will be ready and waiting.

Pharmacy, Dept. 712, Main Floor

Camel Coats

Save Even More than Spring Sale Flyer Price!
Due to a clerical error, the camel coats featured as item 2 on the front page of our Spring Sale flyer are priced higher than they should be! Shop all this week for these luxury coats at this fashion saving. Sale, each **42.99**

The Daily Colonist.
(ESTABLISHED 1858)

SECOND NEWS SECTION — VICTORIA, BRITISH COLUMBIA, WEDNESDAY, MARCH 12, 1969 — PAGE SEVENTEEN

—Jim Ryan

Scale model shows Fort Victoria Inn on left and two apartment towers

Huge Wharf Project Unveiled

★ ★ ★ ★ ★ ★ ★ ★ ★

Hotel, Apartments Will Soar Above Inner Harbor

Start of a huge $25,000,000 residential entertainment-commercial complex on the Wharf Street waterfront at the foot of Fort, hinges on removal of the adjacent Ocean Cement plant, developer J. A. Reid said Tuesday.

However, Mayor Hugh Stephen, who presented the ambitious plan and its backers at a press conference, said he understood Ocean Cement was not only prepared to move, but to expedite its change of site to Government Street.

The mayor added that he could give no official answer on the cement company move, but he anticipated no difficulty.

He said it had been his understanding that the way would be cleared for a project to revitalize the Wharf Street renewal area when it became feasible.

Furthermore, the massive project envisioned by Reid Properties, of Vancouver was not an immediate affair. It would extend over a period of three years, the mayor said, and Mr. Reid confirmed this view.

★ ★ ★

What was described by the mayor as "the most imaginative and exciting concept I have ever seen" was illustrated at the conference by models, maps and drawings.

It included:

- A 25-storey, 320-room hotel, Fort Victoria Inn, with banquet facilities, restaurants, public rooms and retail stores and Canada's tallest glass elevator soaring up the outside.
- Two 19-storey apartment towers providing a total of 584 suites.
- A 33-shop commercial area, cinema, 500-car parking garage, marina, swimming pool, theatre and public walkway featuring the sale of crafted articles.
- Eleven townhouses, ranging in size from 1,150 to 1,500 square feet, each with its own yacht mooring.
- Integration of all facilities so that an apartment-dweller would have access, without going outside, to a supermarket, a movie, drug store, bank and a variety of other shops.

★ ★ ★

Gerald Hamilton, of the Vancouver firm bearing his name supervised design of the project. Architect Lawrence Doyle was in charge of the immediate planning.

Mr. Hamilton said Tuesday that pains had been taken to link the complex with the Causeway at one end and Bastion Square at the other.

There would be a public walkway which would give an unobstructed view of the harbor. The link to Bastion Square would be provided by a footbridge crossing Wharf Street.

Mr. Reid said Tuesday that the harbor site was one of the best he had seen anywhere, and that he looked forward to starting the project.

★ ★ ★

If the Ocean Cement detail was cleared up, the company president said, it would be possible to make a beginning this year. He complimented the city planning department, which he said he considered one of the most forward-looking he had encountered anywhere.

Mayor Stephen said the Reid proposal was influenced to some extent by council's consideration of a convention centre on the Empress Hotel site.

The mayor added that although the Reid Centre public rooms would be spacious, they would in no way be intended to supplant the convention centre, wherever it was built.

Reid Properties has completed many real estate projects throughout Western Canada including office buildings, apartment blocks and industrial plants.

Mr. Reid said Tuesday that the firm had built more than 20 major shopping centres.

The company, he said, was at present completing Denman Place in Vancouver's west end, in which Canada's tallest apartment tower overlooked a three-level commercial complex representing an expenditure of more than $18,000,000.

Plans to revitalize the Wharf Street area began in 1967, when the federal government consented to pick up 50 per cent of an estimated $80,000 expenditure to conduct a full-scale economic survey of the area.

Akers Western, an economic consultant firm, began work in November, 1967, and reported to city council in April, 1968.

Rather to the surprise of many who envisaged the Wharf Street area as a tourist playground, the Akers report urged that it be developed as a high-density residential area.

Seen In Passing

Wendy

Wendy Hawkins promoting fishing. (Stenographer at a local marina, she lives at 1554 Gladstone Avenue. Her hobbies are swimming and sewing.) . . . **Sherry Eaman** heading for Newport . . . **David Young** building a cabinet . . . **Lin Unger** watching television . . . **Bob Jury** filling a gas tank . . . **Stephanie Joyce** celebrating her 21st birthday . . . **George Barnes** wearing a stock market frown . . . **Jim Gallagher** making out a bill . . . **Evelyn Zala** missing an important dance . . . **Connie Higgins** off to play bridge . . . **Blair Davis** collecting eggs . . . **Penny Moore** laughing at an old photograph of herself . . . **Kathy Oades** being reminded not to drop a glove . . . **Jack MacDonald** changing a flat tire.

Sunday Question

Sports Vote Later Favored by Mayor

Mayor Hugh Stephen said Tuesday that he favors an open vote at civic election time on the issue of Sunday sports.

Permission to hold a vote on the issue of Sunday sport and entertainment will be granted municipalities if amendments to the B.C. Municipal Act, given first reading Monday, survive debate and final readings in the Legislature.

The mayor said the sports and entertainment ruling came as a surprise.

"The Union of B.C. Municipalities has been pressing for years to give each municipality the right to make its own decision on this issue," the mayor said.

"Quite frankly, we had run into such adamant opposition from Premier Bennett in the past that we had just about given up hope. But the final decision about the vote will, of course, rest with city council," the mayor added.

He observed that the city would be in no hurry to make Sunday sport legal. There would be discussion at the committee level and then in full council.

The mayor said the matter could probably be put to the vote in June or July when the capital budget came to the people, but he felt that it would be best left until December, when council candidates could make their views known.

Cardigan Climate

There's still snow to be found near Victoria and it makes fine reflector for tanning, as 21-year-old Annemarie Hartman finds. But it can be chilly, even on mild March day, and besides, one doesn't dare sit down. So she pulls on wooly sweater for move to milder part of Goldstream Park.—(William A. Boucher)

New Approach Repeated

Indian Vow By Bennett 'Cheap'—NDP

British Columbia is willing to give its Indian people full access to provincial services, plus special privileges, if Ottawa will agree to turn over jurisdiction, Premier Bennett said in the Legislature Tuesday night.

The premier said "I believe the time has come in Canada for a new approach completely" on treatment of the Indians.

His announcement appeared to come spontaneously, and provoked an angry response by Opposition Leader Robert Strachan, who shouted out, "You cheap politician," and amid a general clamor of voices, "You're playing cheap politics with the native Indians of this province."

'ANCIENT RIGHTS'

Mr. Bennett had risen after Thomas Berger (NDP—Vancouver -Burrard) had criticized the government for its alleged neglect and "discrimination" by not allowing Indians on juries and legislating for prosecution of Indians who hunted and fished according to "their ancient hunting rights."

Mr. Bennett's announcement was not completely new, in that talks have been going on for some time between Ottawa and all provinces on the transfer of Indian jurisdiction. The stumbling block has been the question of transfer payments covering the cost of services now provided by Ottawa.

TWO 'IFS'

Mr. Bennett said that if the Indians were willing to make municipalities out of their reserves and if Ottawa made the necessary change in federal laws to permit this "this government would be willing to take over full responsibility for the Indian people."

He said the province would set up its own department of Indian affairs and extend full provincial services, plus "special privileges to the people who owned the country long before the white people ever got there."

GREATEST REFORM

He said that the Social Credit government had provided many reforms and the "greatest reform" will be to see that the Indians first "are entitled to have a job." This remark was an apparent play on the allegations of Indian MLA Frank Calder who has said in the House that trade unions are discriminating against Indians.

The province's municipal act was amended last year to provide for Indian reserves being made into municipalities, with Indian political control and retention of land ownership but the move has so far met little enthusiasm.

OTTAWA MOVE

Ottawa must still change the Indian Act to permit establishment of municipalities on reserves.

Mr. Bennett said he had asked Labor Minister Leslie Peterson to look into the "specific matter" of Frank Calder's allegations of union discrimination.

Inspected Vehicles Granted Extension

Six month's extension has been granted for motor vehicle inspection certificates showing an expiry date prior to Sept. 9, Attorney-General Leslie Peterson said Monday.

Police will take action against non-inspected vehicles as of July 1, Mr. Peterson said. Notices will be sent soon suspending licences of vehicles whose owners have ignored notices to have their cars inspected.

Ambassador Warnock

It's Not Irish Just Because It's Green

By A. H. MURPHY

With St. Patrick's Day just around the corner, the Irish ambassador to Canada wants to make one thing clear:

That business of the greeting card Irishman, with the little green hat on his noggin and a clay pipe in his mouth, is just as phony as My Wild Irish Rose.

"I suggest," William Warnock said Tuesday, "that there is a good living to be made exporting these cards from Canada to the Republic. We don't have them in Ireland."

FAR FROM IT

The Irishman is not a fatuous, grinning semi-imbecile that he is sometimes portrayed to be on the stage and elsewhere, Mr. Warnock said. Far from it.

His sense of humor might be a little more acute than that of some of his neighbors, but he is in reality a serious man who wants to be taken seriously.

"I don't doubt that the stage-Irish image might have some value — from a sentimental point of view — but it can also present a snag in our dealings with other people," said the ambassador, himself a grave-faced man with only the hint of a mischievous grin.

SERIOUS EFFORT

"The whole thing boils down to the fact that we are making a real and a serious effort to become a trading nation — one which buys and sells to the advantage of Canada and Ireland both.

"We want to increase trade with Canada and we want to attract more North Americans as tourists to our country. We had about 12,000 Canadian visitors to Ireland in 1968, as nearly as we can estimate, and we are prepared to give a warm welcome to far more than that number," Mr. Warnock said.

Asked if it wasn't true that the English were coming back to Ireland in droves after it took the Irish 800 years to drive them out, Mr. Warnock said:

DIFFERENT THING

"That may be true, but don't forget that it's a different thing to have them with us as invited guests — guests who spend their money in Ireland."

Mr. Warnock was reluctant to comment on the religious and political dissension and the tempestuous events which came in their wake in Northern Island, but did say that the whole business was "very distressing" to people in the south.

Such events would never have come about had it not been for partition of the nation, he said.

PAISLEY

All he had to say of Rev. Ian Paisley, northern Protestant extremist leader, was:

"I haven't heard any good words said for him in Canada — but then, I might have been talking to the wrong people."

Reminded that St. Patrick's Day was coming up Monday, Mr. Warnock said:

"Ah yes, I must send some Canadian cards back home."

For Special Classes

School Grant Raised

By BILL STAVDAL

Additional government cash equivalent to a half-mill tax cut is being granted to the Greater Victoria school district for its special education classes.

A spokesman for Education Minister Donald Brothers' office said Tuesday that the district will receive $164,052 in addition to a supplementary $522,152 granted in January.

Some other B.C. school districts, including Sooke, will get extra money for special classes, the spokesman said.

OCCUPATIONAL CLASSES

"Special education" covers retarded children, the emotionally disturbed and physically handicapped.

The government spokesman said occupational classes are being included in the new extra grant.

The increase in the government's basic education program means a saving of about $2.50 on property with an assessed value of $5,000, and $5 on a $10,000 property.

School mill rates won't be fixed in B.C. until 1969 municipal assessments are announced at the end of this month. However, the Greater Victoria school mill rate is expected to be about five mills above last year's 26.54.

Following the initial announcement of 1969 government grants to the basic education program for 1969, many school districts complained that the money was insufficient to meet their needs.

REASSESSMENT

On Jan. 22 the education department announced a basket 3.5 per cent increase in the basic education program.

A department spokesman said Tuesday that a reassessment of special education costs to the districts resulted in the latest adjustment.

For each approved special class the government will make an additional allowance of $8,970 on top of the normal instructional unit grant of $11,960. This is a 75 per cent increase.

Sooke school district's additional money totals $4,126. Earlier the district got an extra $85,574 in the Jan. 22 increase.

INCREASE WELCOMED

Saanich got $83,753 in January and gets no more under the new calculation.

The increase was welcomed Tuesday by Dr. Carron Jameson, chairman of the Greater Victoria School Board.

"It will be a big help, though I don't think it will support the whole thing," said Dr. Jameson.

Greater Victoria has 76½ special classes by departmental calculation.

"It's excellent that this need — which has existed for some time — has been recognized more," said Dr. Jameson.

DOROTHY WROTNOWSKI

It was exciting—it was so different—the Irish fashion show in the new Provincial Museum Tuesday afternoon and evening.

William Warnock, ambassador from Ireland, officially declared the show open, interspersing his remarks with famous Irish wit.

The ambassador and Gerald Neeley, president of the symphony board, sat through nearly the entire afternoon show. I know because they were next to me and His Excellency remarked, "I hadn't intended to stay so long but it was so good."

You could see he was enjoying himself and smiled a lot at Anne Tolan's witty commentary.

Anne Tolan of Aer-Lingus who is taking the show to major Canadian and American cities is quite an ambassador for Ireland herself (I don't like the word ambassadress).

—Kinsman

Anne Tolan, centre in black, with Victoria models in Irish fashions

No Tourists to Irish

Anne makes no pretence of not wanting everyone to come to visit in Ireland. She says there are no tourists to the Irish, they are always "visitors."

You need only one introduction in Ireland and you'll be warding off the people who want to show you their wonderful country, she said.

Anne told us all this in a lovely soft voice as the clothes were being modelled. Each lovely outfit had a name of a county or district in Ireland and Anne gave a little of the history or interesting comment about the area.

The old image of Mother Ireland has been changing in the last 20 years to, Anne says, to one of swinging youth. The social life for young people today is the in-thing. The economy of the country is the reason for the change.

Another change in Ireland, she says, is the fact that the men are marrying younger and without needing their mother's consent. But still, Anne says, even here an Irishman will be different.

He doesn't propose like any ordinary man. He is much more likely to ask a girl "if she would care to be buried with his people."

Descended from Kings

Among other of Anne's remarks: "Ireland is a country where you can find peace without loneliness; where there is no pollution except in the streams polluted by fish; where everyone is descended from kings — even if you live in a cottage you have a royal streak. And where you can be king for a day in a converted castle."

But even without the spell cast by Anne's wit and charm you could see those fashions were lovely.

Lots of tweed — from the lightest, feathery material to the better-known heavier type.

The light tweeds were shown in blouses, skirts and a beautiful orange evening gown ruffled at the neckline and wide sweeping skirt. A stole in the same material went with this dress.

Many of the beautifully tailored suits had trim of narrow hand crochet or pigskin. Several capes over suits were modelled, the capes much longer in length than the suit skirt.

Skirts to Suit All

Most of the suits are available with skirts of five different lengths to suit the most modern to the most conservative of tastes.

One striking outfit was a black and white tweed cape lined in scarlet and worn over a skirt of the same material and black shell of fine tweed.

The now famous Aran knit sweaters were shown in styles a far cry from the original fisherman sweater.

A speciality of Donegal Designs — a material of hand-woven soft mohair — was shown in a long skirt, stole and tam in colors "of the evening light where the Bourne Mountain meet the sea" — soft greens and mauve.

Saving the best to the last was the full-length, starkly simple, high necked, long sleeved hostess gown of hand-made white point lace over a citron colored slip.

Anne, though promising not to do it too often, intrigued the audience by announcing "that would cost $90 here, $45 in Ireland; that would cost $300 here, $150 in Ireland."

There was nothing really way out in the show — everything was very wearable.

At the end, young Charles Davenport presented a colonial bouquet to Anne and remembered to make his bow to the audience.

Assault

Charge Splits Couple

HOUSTON (UPI) — Millionaire widow Candace Mossler Tuesday filed an aggravated assault charge against her nephew, Melvin Lane Powers.

Mrs. Mossler, 49, and Powers, 32, often linked romantically, were found innocent March 6, 1966, in the death of her husband, Jacques Mossler, 69. They were tried in Florida.

A warrant was issued for Powers' arrest. No bond was set for Powers, a Houston businessman.

"There was a slight discoloration to the area to the left side of her eye. She said he beat her with his fists last Saturday," said a police spokesman.

Population Up Family Down

TOKYO (AP) — Japan's 100,000,000 population will increase to about 120,000,000 by 1985, the Economic Planning Agency says. That would make the population density more than 850 persons per square mile. But the average family size will shrink, the agency says, from 4.08 persons in 1965 to 3.38 in 1985.

U.S. Treasurer

Nixon Picks Woman for Job

WASHINGTON (UPI) — President Nixon is expected to adhere to a tradition started by Harry Truman by naming a woman as the official whose signature will appear on U.S. currency.

Sources said Tuesday that Nixon has tentatively selected Mrs. Dorothy Andrews Elston to be treasurer of the United States. Her signature would appear on the lower left hand side of paper money.

Mrs. Elston, 51, a native of Wilkes-Barre, Pa., is the immediate past-president of the National Federation of Republican Women.

Sources said Mrs. Mary Brooks, 61, widow of Sen. Wayland Brooks of Illinois, assistant chairman of the Republican national committee and a state senator in the Idaho legislature, has been chosen to be director of the mint.

Laser Beam Technique May Preserve Teeth

ROCHESTER, N.Y. (AP) — A laser beam process that can seal the enamel of teeth to prevent tooth decay has been developed by a Xerox Corp. scientist, a company spokesman said.

Dr. Fred Johnson, a researcher, developed the technique, which focuses a laser beam on each tooth for 20 billionths of a second.

Heat from the beam fuses the porous enamel yet causes no more discomfort than ordinary x-rays, the spokesman said.

He added the process will be available to selected patients within two years.

WOMEN OFTEN HAVE KIDNEY IRRITATION

Common Kidney or Bladder Irritations affect twice as many women as men, often causing tenseness and nervousness from frequent passages. Secondarily, you may lose sleep and have Headaches, Backaches and feel older, tired, depressed. In such cases, CYSTEX usually brings relaxing comfort by curbing germs in acid urine, and easing pain. Get CYSTEX at druggists today. Advt.

MEMORIAL ARENA

HOUSEWIVES SKATING

IS BACK

Wed. 1:30-3:00 p.m.

FREE

- Instruction
- Donuts and Coffee
- Skates, Rental

ONLY 65c

NEWSPAPER ADVERTISING BRINGS RESULTS

Advertisement

A Beauty Hint

Margaret Merril advises that it is quite simple for every woman to promote an English countryside complexion. Her hint to gain a peaches-and-cream loveliness is to damp a cloth with cold water from your refrigerator and press it over your face for a few minutes once or twice a day. Then, to hold the good of the complexion-beautifying cold water, smooth on tropical oil of Olay. This oil is rather scarce and expensive, but your drug store should be able to get you a supply.

REPLACE **OLD WOOD WINDOWS** WITH **NEW ALUMINUM WINDOWS**

FREE ESTIMATES — STORM WINDOWS, STORM DOORS, SCREENS

Specialty Finishers Ltd. 382-4612

TIBOR

Tibor is Back!

GERRY

TIBOR'S Coiffures

747 PANDORA AVENUE 382-4641

Your Key to Satisfaction in Real Estate

list with **Montreal Trust**

Real Estate Department

386-2111

From Stevenson's **CANDY KITCHEN**

Homade Pectin Fruit Jellies ... 59¢ lb.

Olde Fashioned Creamy Swiss Bar ..... 2 for 49¢

Homade Ginger Delite ... $1.00 lb.

Stevenson's HOMEMADE

Chocolates and Candies

2 Locations Only

VICTORIA 1425 Douglas 383-8833

SIDNEY 2521 Beacon 656-2514

"Serving Vancouver Island Since 1912"

"SPRING UP FOR SPRING"

A good way to start is by having your rugs and upholstery professionally cleaned and shampooed. Trained experts will call at your home or office with no inconvenience to you. For further details call the men who have the equipment and can do the job. Free estimates.

BOB'S JANITORIAL SERVICE

A Division of Premier Sales Ltd.

386-8215

SHOP EARLY FOR BEST SELECTION

SATISFACTION GUARANTEED OR MONEY REFUNDED

PRE-EASTER SAVINGS SALE

Reitman's

WHERE SMART WOMEN SHOP

FRESH NEW SPRING MERCHANDISE

EXCEPTIONAL VALUES! SAVE ON EACH AND EVERY ITEM!

DRESSES	JACKETS	SWEATERS	T-SHIRTS	SKIRTS
11.97	4.77 to 7.17	3.99 to 7.17	2.37 to 3.97	4.77 to 7.17
Reg. 14.99	Reg. 5.99 to 8.99	Reg. 4.99 to 8.99	Reg. 2.99 to 4.99	Reg. 5.99 to 8.99
Delightful collection of casual Crimp Knits so pretty — and practical because they're washable! Available in assorted spring shades in sizes 7-15 and 12-18	Assorted styles of Poplin, Vinyl and 'Suede' jackets fashioned for you in a variety of colours. So fashionably casual! Available in sizes 10-18 and S.M.L.	A large group of fashion sweaters styled in a wide array of fabrics — acrylics and new 'Thick 'n Thin' knits. Choose your favourite style from assorted colours. S.M.L.	Turtlenecks with sleeves or without, for matching with your favourite slacks and skirts. Made in Cotton, Nylons and blends, available in spring shades, S.M.L.	Fashionable skirts that will 'make' your Spring wardrobe. Assorted styles and fabrics in regular and 'mini' lengths. Wide variety of colours in sizes 8-20.

OVER 220 STORES FROM COAST-TO-COAST TO SERVE YOU BETTER

TOWN AND COUNTRY SHOPPING CENTRE — 383-0212

MAYFAIR SHOPPING CENTRE — 383-5053

ANN LANDERS

Dear Ann Landers: This is for "Concerned Dad" who was deeply worried about the antics of his college student son. His outlook was gloomy, but I assure you, he doesn't know the half of it.

My husband, a newspaper reporter, has had occasion to see first hand what goes on when the police pull a campus raid.

Do you know what a Mazola party is? The young men and women strip down to almost nothing, smear themselves with salad oil, lie in a pile on the floor and try to hold on to a member of the opposite sex. The ones who hold onto each other become partners for the night.

•

My suggestion to "Concerned Dad" (and other worried parents around the country) is this: When they get wind of Junior's improper conduct, cut off the loot. Refuse flatly to subsidize his orgies. If a student is serious about wanting an education he can prove it by going to work and putting himself through.

Not Square Old Lady

I'm not a square old lady. I'm the mother of three young children. And I am keeping a copy of this letter so when my kids are of college age I will practise what I preach. — **SPEAKING FOR MYSELF.**

Dear Speaking: In today's college setup, no kid can slide through on Mazola. He needs passing grades.

I agree that a father should not subsidize a goof-off, but if the kid is a total cipher the school will not keep him.

□

Dear Ann Landers: Get with it or quit writing. I am boiling mad over your plea to the American public to "leave a tip for the maid who has cleaned your hotel room."

When I travel I usually pay between $20 and $25 for a night's lodging. Why should I pay extra to have my room cleaned? I figure I'm entitled to a clean room because that's what I am paying for.

Pretty soon you'll suggest that John Q. Public tip the desk clerk for allowing him to register.

Tipping 'Racket' Deplored

I deplore the racket called tipping. It's a means of pushing off on the sucker-consumer an expense that should be borne by the employer.

O.K., now you can throw this letter away. — **GLAD I SAID IT.**

Dear Glad: So am I — and you weren't the only one who said it. I received hundreds of letters saying the same thing.

I deplore tipping, too. Furthermore I agree that the customer is shnooked into shouldering a financial responsibility that should be borne by the employer. I would gladly pay more for a meal or a room and dispense with tipping entirely, but unfortunately maids, waiters, waitresses, bellhops and other people who perform services are not paid adequate salaries. They depend on tips to live, and until the system changes, I'll keep on tipping.

□

Confidential to Low Hemoglobin: You problem sounds like an excess of lead in the stern, rather than a deficiency of iron in the blood. The reading you describe as "very low" is normal.

Faust on a Desert Island?

LONDON (CP) — Mary Wilson, the unbashedly romantic wife of Britain's technocratic prime minister, fed the satire mills again Monday when she disclosed the kind of amusement she'd like if she were ever marooned on a desert island.

There would be childhood hymns and classical lollipops on the record player, a copy of Emily Bronte's heart-rending Wuthering Heights to read — and, with some supernatural luck, a Victorian angel with feather wings to visit her.

★ ★ ★

And as her one luxury, Mrs. Wilson would like a "complete make-up set and a mirror and comb, just in case a ship came long to rescue me."

"I wouldn't like to look too dishevelled when they arrived."

Mrs. Wilson's selections came out on a popular daytime BBC radio program called Desert Island Discs, a weekly affair in which a leading personality tells of the type of records he or she would like to have along if stranded alone on a desert island.

Mrs. Wilson's appearance had provoked mercilessly jolly speculation for days ahead in London's popular press, with the BBC coyly leaking hints about some of her choices.

★ ★ ★

After Monday's airing of the program, a fresh series of lampoons seems inevitable about this folksy character who minds the house for Harold Wilson.

She has already been the target in a stage play called Mrs. Wilson's Diary and is a favorite subject for Britain's irreverent young satirists.

Her selection of records included the hymn Hark, Hark My Soul and an old country dance tune called Sellenger's Round.

★ ★ ★

There also was a Sir Laurence Olivier recitation from Shakespeare's Othello and the nostalgic I'll See You Again by Noel Coward.

Her absolute favorite was the final chorus of Gounod's opera Faust, where a heavenly choir greets the dying heroine.

Wilson

Nothing Special

LONDON (AP) — Prime Minister Wilson was 53 Tuesday. No special observance was held, but greeting cards and congratulatory telegrams and cables poured in to 10 Downing Street.

Films Coming To Museum

The Southwestern Film Society will show six films at 8 p.m. Thursday in Room 112, Heritage Court of the Provincial Museum complex.

The films will deal with southern Europe, Emily Carr, Venice, a Cape Breton Islander, Paris and The Living Stone.

Pleasing Prospect

Prospect Lake's fund raising fashion show Monday night was an eye-grabber when its community hall was filled with more beauty than ever before as North American Fashion Frocks of Montreal had its latest creations displayed by more than a dozen local girls acting as models. From left, Launna Abbott, 3967 Blenkinsop, models white sheath with matching coat. Connie Hogarth 5003 Prospect Lake Road, displays swagger suit.—(William A. Boucher)

Lotion for Lovelier You

By MARY SUE MILLER

Oceans of lotion and expert weekly manicures are basic to presentable hands. Everybody knows that. But for true loveliness, do you know:

● You must protect your hands from grimy contacts. Silicone lotions and creams form an effective barrier between hands and grime, when applied before a nasty job. Work gloves — how often have you heard it? — are the surest hand-savers.

● Before your hands ever become downright dirty, cream them well prior to washing. This loosens soil and helps soap do its rightful job.

● Chap and irritation find a hospitable breeding ground under finger rings. So, make a point of removing your baubles before washing, and lotioning your hands whenever possible. Obviously, it's a good idea to cleanse your rings with frequency.

● In nail health, the old-fashioned process of buffing cannot be overestimated. It increases circulation, natural color and real sheen. Of course, modern cuticle creams and nail fortifiers help to repair weak nails.

● Your wrists and elbows are an extension of hand beauty. You'll see, if you stand in front of a mirror with bare arms akimbo. Roughness becomes a despoiler. It is cleared up with a twin treatment — friction cream to remove scuff and super-rich lubricant to smooth and soothe.

SPECIAL FURNITURE
BROADLOOM and DRAPERIES

Homeowners, Apartment Residents, Newlyweds. I will sell you, from Victoria or Vancouver Suppliers, **Nationally Advertised Brands,** with **Full Guarantees and Service,** at contract prices that are the lowest ever. Free estimates and advice from an experienced interior decorator.

FOR APPOINTMENT PHONE 384-9668

The best macaroni costs no more.
Creamettes MACARONI

A Younger Face In Your Mirror.

Wouldn't it be wonderful to look in the mirror and not have to see those dreadful wrinkles and aging lines? An impossible dream? Not with 2nd Debut. The remarkable Wiesbaden Discovery CEF 600 or 1200 (for double strength) is what is making more and more women come face to face with younger, smoother, firmer skin. Use 2nd Debut twice a day for radiant results in less than a week. At your pharmacy and department store. (Your mirror is in for a beautiful surprise).

Lila Hamilton
Beauty Consultant

Be Wise . . .
It Pays to Advertise

Woodward's
Presents
"Spring Fashions"
Informally Modelled for You
Mayfair Room
March 12th—12:15 - 1:30 p.m.
Enjoy the luncheon and see the latest Spring fashion review from Woodward's
Woodward's Mayfair Room, Second Floor

Woodwards' Mayfair Phone 386-3322; Cobble Hill, Ganges, Duncan, Gulf Islands, Jordan River, Port Renfrew, Zenith 6544 (Toll Free). Store Hours: 9:30 a.m. to 6 p.m. Evening Shopping Thursday and Friday 'til 9. Closed Mondays.

VICTORIA Fabric Shop LTD.
1218 Broad Street (between Yates and View)

SALE
4 DAYS ONLY -- ENDS SAT.

DOOR OPENING SPECIAL
9 A.M. to 12 NOON

Printed Tie Silks and Surahs
45" wide. Reg. $2.49. SALE $1.49

Upholstery Fabrics
Latex backed. 54" Values to $4.98. SALE $2.95

Bonded Acrylics
Plains and checks. 60" wide. Reg. $6.95. SALE $4.98

Decorator Burlaps
Large selection of colors. 36" wide. Plain. Reg. 98c. SALE 79¢

Pure Wool Co-Ordinating Suitings
56" wide. Reg. $4.98. SALE $2.98

Fibreglass Boucle Sheer and Prints
45" wide. Reg. $2.49. SALE $1.49

Graduation Brocades
Whites and pastels, 45" wide. Reg. $4.98 - $5.98. SALE $2.98

Printed Hopsackings
45" wide. Reg. $2.49. SALE $1.95

Imported Italian Linens
Plains, checks and stripes. All the new spring shades. 54" wide. Reg. $4.98. SALE $3.98

SPECIAL CLEARANCE
Boucle and Printed Drapery
45" wide. Reg. to $1.98. SALE $1.00

Wool and Rayon Blends
Deeper Tones. 45" wide. Reg. $3.98. SALE $2.29

Kitchen Prints in Hopsack Weave
36" wide. Reg. to $1.79. SALE $1.49

1218 BROAD STREET (between Yates and View)

Live a little better!
Calona. Superior dessert wines.

Cocktail Sherry (med. dry) • Cream Sherry • Sweet Sherry
Muscatel
Tawny Port • White Port • Canadian Port

Calona – the spirit of hospitality

This advertisement is not published or displayed by the Liquor Control Board or by the Government of British Columbia

WELLBURN'S
PANDORA AT COOK STREET
Save
DISCOUNT PRICES
PLUS LOADS OF IN-STORE BARGAINS

CANADA CHOICE, CANADA GOOD
PRIME RIB ROAST lb. 79¢
GROUND SHOULDER lb. 69¢
PURITAN BEEF STEW 2 28-oz. Tins 89¢
BONUS PACK INSTANT CHOCOLATE 2½ lbs. 69¢
PURE VANILLA EXTRACT 4-oz. 49¢
TULIP MARGARINE 5 lbs. 89¢
YORK SPAGHETTI BEANS & PORK 4 Tins 59¢
YORK FRUIT COCKTAIL PEACHES 4 14-oz. TINS 1.00
JUBILEE LUNCHEON MEAT 2 TINS 69¢
ARCTIC POWER GIANT 89¢
OREGON POTATOES 10 lbs. 69¢
INDIAN RIVER WHITE GRAPEFRUIT 8 FOR 69¢

WELLBURN'S
THE STORE WITH THE WINDOW FULL OF SPECIALS
We Reserve the Right to Limit Quantities
OPEN THURS. AND FRI. UNTIL 9 P.M.

ON SALE — THURSDAY

DOWNTOWN STORE ONLY

BIRKS 21st

Anniversary Sale

To mark the completion of Birks 21st year of business in Victoria, we are proud to offer an Anniversary Sale featuring merchandise from virtually every department in the store. As quantities in all items are limited—many one of a kind—early shopping is advisable.

ALL ITEMS ⅓ TO ½ OFF REGULAR PRICE

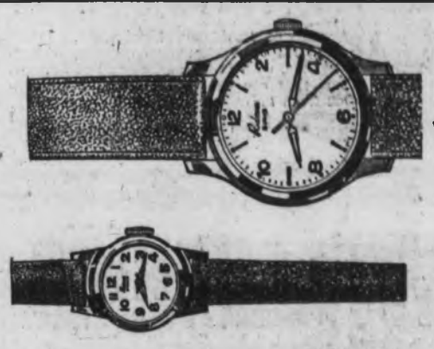

Ladies' and Men's WATCHES

½ Regular Price

25 ONLY—LADIES' WATCHES

In both cord and strap models. The selection includes both white and yellow gold filled cases. Some are in 10k and 14k gold cases. Reg. $27.50 to $175.00. SALE PRICE ..... $13.75 to $87.50

9 ONLY—MEN'S WATCHES

Most styles are self-winding and water protected. 6 have stainless steel cases. 3 have yellow cases. Reg. $79.50 to $275.00. SALE PRICE ..... $39.75 to $137.50

2 ONLY—LADIES' DIAMOND SET WATCHES

1 ONLY—14k white gold case, set with 2 diamonds. Reg. $145.00. SALE PRICE $72.50

1 ONLY—14k white gold case set with 2 diamonds. Reg. $125.00. SALE PRICE $62.50

From Our

DIAMOND AND GOLD JEWELLERY DEPT.

12 items only set with diamonds and precious stones—HALF REGULAR PRICE.

	Reg.	SALE
1 PAIR—Diamond and Sapphire Earrings, 14k yellow and white gold. Each set with 3 diamonds and 2 sapphires	$250.00	$125.00
1 PAIR—Cultured Pearl and Diamond Drop Style Earrings. 14k white gold. Each set with 1 pearl and 5 diamonds.	$300.00	$150.00
1 Opal and Diamond Cluster Ring. 14k white gold. Set with 1 opal and 14 diamonds.	$550.00	$275.00
1 Ruby and Diamond Ring. 14k white gold set with 1 ruby and 12 diamonds.	$550.00	$275.00
1 Sapphire and Diamond Ring. 18k white gold 1 sapphire, 10 diamonds.	$350.00	$175.00
1 Fancy Diamond Dinner Ring. 18k white gold set with 9 diamonds	$375.00	$187.00
1 diamond Cluster Ring. 18k white gold set with 4 diamonds	$230.00	$115.00
1 Sapphire and Diamond Ring. 18k white gold set with 5 sapphires and 5 diamonds	$325.00	$162.50
1 Diamond and Sapphire Pendant. 14k white gold set with 18 diamonds and 14 sapphires	$575.00	$287.00
1 Diamond and Sapphire Pendant. 14k white gold set set with 1 diamond and 6 sapphires	$150.00	$75.00
1 Cultured Pearl and Diamond Pendant. 14k white gold, set with 4 pearls and 16 diamonds	$325.00	$162.50
1 Diamond and Sapphire Brooch 14k yellow and white gold, set with 3 sapphires and 3 diamonds	$300.00	$150.00

1 ONLY—Filigree Design Platinum Brooch set with 23 Diamonds offered at an exceptional price to close an estate.
Replacement Value $2,850.00
OFFERED AT $1350

A selection of 10k and 14k Yellow Gold Jewellery including — Earrings, narrow Bangle Bracelets, Brooches, Pendants, Tie-Tacs and Cuff Links.
½ Regular Price

From Our

Leather Dept.

A wide range of handbags selected from our own regular stock, including vinyl, Kip calf and Morocco leathers. Colors: black, brown, navy and a limited number of high style colors.

⅓ Off Regular Price

Reg. $9.95 to $35.00
SALE PRICE
$6.60 to $23.30

12 ONLY — Smartly styled evening bags. Most are one of a kind. ⅓ off regular price. Reg. $13.50 to $57.50.
SALE PRICE
$9.00 to $38.30

A selection of Fancy Leathergoods for Men and Ladies, including leather frame thermometers, bridge sets, wine decanters, jewel boxes, French and clutch purses, key cases and spectacle cases.
½ Reg. Price

Odd Lines of Men's and Ladies' Luggage in 24" and 26" pullman styles with removable hangers.
⅓ Off Regular Price

All Sales Final, No Exchanges or Refunds, Charge Accounts or Budget Accounts Can Be Arranged on More Expensive Items

Fashion Jewellery

½ Regular Price!

An exciting selection of fashion jewellery from three of Canada's leading manufacturers in both tailored and stone-set designs. The selection includes necklaces, bracelets, pins, earrings and fancy dress rings. Reg. $2.00 to $20.00.

SALE PRICE
$1.00 to $10.00

From Our

STATIONERY DEPT.

A limited quantity of boxed stationery and plastic coated playing cards.
½ Regular Price

FLORAL CENTRE PIECES

and Candleholders in Fine Bone China

A Variety of Shapes and Sizes

½ Regular Price

Reg. $5.25 to $25.00
SALE PRICE ..... $2.60 to $12.50

CUT CRYSTAL

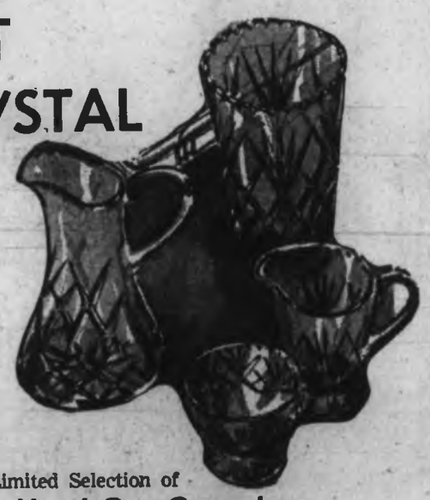

A Limited Selection of
Hand-Cut Crystal at 40% Off Regular Prices

Vases, sugars and creams, jugs, candlesticks and decanters.
Regular $9.95 to $16.50
SALE PRICE ..... $5.95 to $9.90

From Our

CLOCK DEPARTMENT

23 Only Alarm Clocks and Travel Alarms with folding leather cases. ½ Regular Price. Reg. $5.95 to $12.95. SALE ..... $2.95 to $6.45

1 Only 8-Day Desk Clock and Barometer Combination. Regular Price $59.50. SALE PRICE $29.75

CIVIC PARKING TICKETS VALIDATED

BIRKS

706-708 YATES ST. 382-4241

220 ONLY!

Fine English Bone China

Teacups and Saucers

Selected From Our Regular Stock
½ Regular Price!
Reg. $1.75 to $8.50

Sale 85¢ to $4.25

DINNER SETS

at

½ Regular Price!

11 Only—Complete Sets in English Fine Bone China and Semi-Porcelain

8 Sets in Bone China	Regular	SALE
1 Set—Aynsley "Majestic" 52-pce. Set	$454.25	$227.10
1 Set—Ridgway "Pavane" 83-pce. Set	$234.60	$117.30
1 Set—Ridgway "Pavane" 63-pce. Set	$186.80	$ 93.40
1 Set—Ridgway "Pavane" 43-pce. Set	$114.05	$ 57.00
1 Set—Ridgway "Pavane" 39-pce. Set	$ 96.90	$ 48.45
1 Set—Aynsley "Moonlight Rose" 40-pce. Set	$143.00	$ 71.50
1 Set—Aynsley "Moonlight Rose" 40-pce. Set	$143.60	$ 71.80
1 Set—Aynsley "Moonlight Rose" 35-pce. Set	$134.85	$ 67.40

3 Sets in Fine English Earthenware

Royal Cauldon "Heritage"

One—80-Piece Set Regular $118.50 SALE $59.25

One—76-Piece Set Regular $106.65 SALE $53.30

One—67-Piece Set Regular $82.80 SALE $41.40

INTERESTING ITEMS FROM OUR ART DEPT.

14 Fondue and Hibachi Lazy Susans at ½ Regular Price! Reg. $13.50 to $18.50. SALE ..... $6.75 to $9.25

11 Relish Snack Boards. Reg. $5.95. SALE $2.95

16 Wood Carving Boards at ½ Price. Reg. $13.50 to $18.50. SALE ..... $6.75 to $9.25

6 Only Salad Bowl Sets. Large glass bowl and servers and 4 individual bowls. All on turned wood bases. Regular Price $16.95. SALE $8.45

5 Only Wine Jugs. Crystal with gold colored tops and handle. Each has an ice container. ½ Regular Price. Reg. $22.50. SALE $11.25

15 Only Metal Serving Trays in assorted sizes and designs. ½ regular price. Reg. $5.75 to $16.50. SALE ..... $2.85 to $8.25

From Our

SILVERWARE DEPARTMENT

A selection of silver plated Holloware including Mayonnaise bowls, candlesticks, bon-bon dishes, butter and relish dishes, crumb trays, rose bowls. Many of these items are one-of-a-kind only.

⅓ Off Regular Price

4 SETS ONLY, 1847 ROGERS BROS.
42-PIECE SERVICE FOR EIGHT

"Flair" Pattern Flatware in antique ivory finished chest. ½ regular price. Regular Open Stock Price 148.95.
SALE PRICE $74.45

From Our

NOVELTY DEPARTMENT

An exciting selection for men and ladies including pipes, lighters, cigarette boxes, cigarette servers, photo frames, dresser sets and accessories, pill boxes, opera glasses and many other items in limited quantities **½ Regular Price**

We Regret that for this Sale We Cannot Accept Telephone Orders or Deposits or Supply Gift Boxes

Why Kellogg's have now fortified Corn Flakes.

Corn Flakes cereal is a nutritious food to begin with, since corn is an excellent source of quick food energy. And now, to the goodness of corn, we've added niacinamide, thiamine and riboflavin.

These nutrients are essential elements your body needs to carry out its day-to-day functions. Vitamins are also useful to aid in growth and to keep you in good general health. And the best way to get the vitamins you need is by the food you eat.

So, since breakfast is the first meal of the day (the meal you start to "go" on), it makes sense to get added vitamins at breakfast-time. And that's just what Kellogg's have done. Added three essential vitamins to Corn Flakes cereal. We call it "fortifying" your cereal, with niacinamide, thiamine, and riboflavin.

This all adds up to the fact that with Corn Flakes, you're getting a "fortified" cereal that's not only delicious to eat, but means good nutrition . . . for the whole family.

Kellogg's fortified Corn Flakes - good nutrition for the whole family.

7¢ STORE COUPON 7¢

Put more in your morning.

Save 7¢

on Kellogg's Fortified Corn Flakes.

7¢ 7¢

*Reg'd T.M. Kellogg Company of Canada Limited © 1969 Kellogg Company of Canada Limited

386-2121

CLASSIFIED ADVERTISING

Vancouver Island's Largest Shopping Centre In Print

386-2121

TELEPHONES AFTER-HOURS

11:30 p.m. to 7 a.m.

Editorial, 383-4500, 383-8300

Sports, 383-7000

Circulation, 383-0725

BOX REPLIES

All replies to private box numbers available from 8:00 a.m. to 6:00 p.m. Monday to Friday inclusive.

* * *

OFFICE HOURS

Classified Counter, 8:00 a.m. to 6:00 p.m. Business Office, 9:00 a.m. to 5:30 p.m. Monday to Friday inclusive.

CLOSED SATURDAY

* * *

TELEPHONE HOURS

8:00 a.m. to 8:00 p.m. Monday to Saturday inclusive.

* * *

CLASSIFIED COPY DEADLINES

Regular classified advertisements may be placed at the counter, 8 a.m. to 5:00 p.m. on the day prior to publication. Monday to Friday inclusive. By telephone, 8:00 a.m. to 8:00 p.m. Monday to Saturday inclusive.

All classified semi-display copy must be in the possession of Victoria Press Ltd., 2631 Douglas Street, by 4:00 p.m. on the day prior to publication, with the exception that copy for Sunday Colonist must be in by 4:00 p.m. Friday.

FULL COVERAGE CLASSIFIED RATES

35c per line per weekday; 85c per line for three consecutive days; 1.68 per line for six consecutive days. Minimum advertisement two lines only. $1.00 minimum charge on advertisements placed by telephone. Contract rates on application.

Above rates apply to B.C. only. Birth Notices: $2.00 per insertion.

In Memoriam Notices, Cards of Thanks, Death and Funeral Notices, not exceeding 12 lines, $2.90 first insertion and $2.05 subsequent insertions. Each additional line, 30c daily.

Births, Deaths, In Memoriam Notices, Cards of Thanks not accepted by telephone.

SUBSCRIPTION RATES

Wherever carrier service is maintained, $2.25 per month.

Single copy sales price: 10c daily, 15c Sunday.

By mail: Canada, daily to March 31, 1969, $2.25 per month. EFFECTIVE APRIL 1, 1969, $3.25 per month, $9.00 per 3 months, $18.00 per 6 months, $36.00 per year.

United States $4.00 per month.

All other countries, $4.50 per month.

Sunday only to March 31, 1969. Canada and U.S.A., 20c per copy. EFFECTIVE APRIL 1, 1969, 25c per copy, $13.00 per year.

Mail subscriptions are payable in advance.

Authorized as second class mail, Post Office Department, Ottawa.

Member of Audit Bureau of Circulations.

TERMS OF PUBLICATION

The Victoria Press Ltd. shall not be liable for non-insertion of any advertisement beyond the amount paid for such advertisement.

In the event of an error occurring the liability of Victoria Press Ltd. shall not exceed the charge for the space actually occupied by the item in question.

All claims on error in publication shall be made within 12 hours thereafter and if not made shall not be considered. No claim will be allowed for more than one incorrect insertion nor for errors not affecting the value of the advertisement.

All estimates of cost are approximate. Advertisers will be charged with space actually used.

All advertising copy will be subject to the approval of the Victoria Press Ltd., who reserve the right in its sole discretion to classify, reject or insert copy furnished.

While every endeavor will be made to forward replies to box numbers to the advertiser as soon as possible, we accept no liability in respect of loss or damage alleged to arise through either failure or delay in forwarding such replies, however caused, whether by negligence or otherwise.

CIRCULATION REPRESENTATIVES

Duncan, Chemainus
P. J. Rogers 746-6181
Lake Cowichan, P. Edwards 749-6771
Pt. Alberni, Mrs. A. Nilson, 723-8812
Nanaimo, R. Laley SK 3-2766

United States Representatives
SHANNON & CULLEN, INC.
New York, Chicago, Detroit, Cleveland, Atlanta, San Francisco, Los Angeles.

DUNCAN BUREAU

202 Station Street (Hamilton Electric Building. Office and telephone hours 1 p.m. to 5 p.m., Monday to Friday, inclusive.
PHONE DUNCAN 746-6181

CLASSIFIED SERVICE FOR DUNCAN COWICHAN VALLEY CHEMAINUS RESIDENTS

Classified Ads phoned in to our Duncan office 746-6181 before 3:30 p.m. will appear in the following day's papers

PHONE DIRECT
386-2121
TO PLACE YOUR CLASSIFIED AD

1 BIRTHS

MAHEE — Born to Mr. and Mrs. Robert I. Mahee (nee Deborah Best), 1701 Christmas Avenue, Victoria, B.C., at the Royal Jubilee Hospital on March 8, 1969, a daughter, Cynthia Deborah, 7 lbs. 9 ozs. First great-great-grandchild for Mr. G. F. Wakes.

SANGHA—Born to Harvant and Buncy Sangha, 960 Falmouth Road, at the Royal Jubilee Hospital on Wednesday, March 5, 1969, a son, 6 lbs. 14½ ozs.; a brother for Cathy and Gary. Many thanks to Dr. H. M. Gough and Dr. R.B. Smith. Insured.

STORY — Born to Mr. and Mrs. Robert P. Story (nee Marion Small), R.R. No. 4, Duncan, B.C., at the Cowichan District Hospital, on March 10, 1969, a daughter, Catherine Marion, 9 pounds; a sister for Peter.

5 DEATHS AND FUNERALS

BEVAN — At the Clovelly Private Hospital on March 10, 1969, George Henry Bevan, born in Midsomer, Norton Bath, England, a resident of Victoria since 1908, late of 1328 Fairfield Road. He leaves his three loving daughters, Mrs. T. Moffett (Vera), Victoria; Mrs. S. C. McGillivray (Una), of Vancouver; Mrs. L. McCrimmond (Christine), Victoria; 3 grandchildren; 6 great-grandchildren; 1 sister, Mrs. Agnes Lane in England; nieces and nephews. Predeceased by his wife in July, 1968. Mr. Bevan was a well-known sign painter in Victoria, and a member of the Uplands Golf Club.

Private family services will be held in the Thomson & Irving Funeral Chapel on Wednesday, March 12, followed by cremation. Flowers gratefully declined.

CHAPMAN — On March 8, 1969, in Victoria, Mr. David S. Chapman of 1845 Chandler Avenue. He leaves his wife, Anne; stepson, Terry Humby, of Victoria; stepdaughter Mrs. Joanne Hawley, of Vancouver; his sister, Mrs. Muriel Mould of Burns Lake, B.C. He was a member of Aurora Lodge, No. 165 AF & AM, BCR.

Funeral services will be held in McCall Bros. FLORAL CHAPEL, Johnson and Vancouver Streets, on Wednesday, March 12 at 4:30 p.m., Rev. R. Molloy officiating, followed by cremation. (If desired, friends may contribute to the Heart Fund, 620 View Street.)

DOBSON—At the Royal Jubilee on March 9, 1969, Mrs. Annie Dobson, aged 87 years, of Apt. 1002, 250 Douglas Street, born in Baildon, Yorkshire, England, and a resident of Victoria for the past 10 years, formerly of Vancouver, B.C., widow of Laurence R. Dobson.

Funeral services will be held in McCall Bros. FAMILY CHAPEL, Main Office Building, on Wednesday, March 12 at 10:15 a.m., Rev. Canon George Biddle officiating, followed by cremation.

FRANKLIN — In Victoria on March 11, 1969, Mr. John Ansel Franklin of 1130 Fort St., aged 72 years, born in Woodstock, New Brunswick and a resident of this city for the past 21 years. He is survived by his wife Mabel at the residence; two sons, Clarence of Kerang, Ont. and William A. of Victoria; six grandchildren; five great-grandchildren; three sisters, Mrs. W. (Laura) Bendall of Victoria, Mrs. Annie Grant of Woodstock, N.B. and Mrs. Etta Hatfield of Boston, Mass. He was a member of the L.O.B.A. and the Loyal True Blue Lodges.

Funeral services will be held in McCall Bros. FLORAL CHAPEL, Johnson and Vancouver Sts. on Friday, March 14 at 1:15 p.m. Rev. W. Bahan officiating. Interment at Royal Oak Burial Park.

GREEN—In Victoria on March 10, 1969, Mr. Robert Howard Green, of 2099 Lansdowne Road, born in Illecillewaet, B.C., and a summer resident of Victoria since 1904. He is survived by his loving wife, Margaret, and sons, Robert and Gordon, both of Victoria, and grandchildren, Adair and Joanne. He was a past master of St. Andrew's Lodge No. 49, AF & AM, BCR, a member of Victoria Lodge of Perfection, Scottish Rite and a member of Consistory and past sovereign of Red Cross of Constantine.

Funeral services will be held in McCall Bros. FLORAL CHAPEL, Johnson and Vancouver Streets, on Wednesday, March 12 at 1:30 p.m., Very Rev. Dr. J. L. W. McLean and Rev. Bruce Molloy officiating. Interment at Royal Oak Burial Park.

HARRIS — In Victoria, B.C., on March 8, 1969, Mrs. Lillian Harris, aged 77 years; born in London, England, and a resident of Victoria for the past 19 years; late residence Suite 302, 1300 Yates St.; formerly of Calgary, Alberta. Predeceased by her husband, Frank, in 1963, and her son, Rod, in 1959. She leaves her daughters, Mrs. H. S. (Betty) Kathrens, 2819 Fernwood Rd., and Mrs. J. F. (Irene Marie) Wood, Carbon, Alberta; her son, John Franklin Harris, Carbon, Alberta; daughter-in-law, Mrs. Muriel Harris, Penticton, B.C.; 12 grandchildren, 1 great-granddaughter, nieces and nephews.

Service will be held in the Sands Mortuary Limited, "Memorial Chapel of Chimes" on Wednesday, March 12, 1969, at 1:00 p.m., Rev. F. W. Hayes officiating. Cremation.

IZATT — In Victoria, B.C., on March 8, 1969, Mr. Alexander Izatt Sr., aged 65 years, born in Dunfermline, Scotland, and a resident of Sidney, B.C. for the past six months, late residence, 2362 Beacon Ave.; formerly of Vancouver and Prince George, B.C. He leaves his wife, Christina, at home; his son, Alexander, and daughter-in-law, Jean, 7097 Turgoose Terrace, Saanichton, B.C.; 2 grandchildren; his brother, James Izatt, Saanichton, B.C.; brother, John Izatt, and his sisters, Mrs. Janet Slater and Mrs. Sarah Jones, Fort William, Ont.; nieces and nephews. Mr. Izatt was a member of the Independent Order of Foresters, Fort William, Ont.

Service will be held in the Sands Funeral Chapel of Roses, Sidney, B.C. on Wednesday, March 12, 1969 at 1:30 p.m. Rev. R. H. Pratt officiating. Cremation. Flowers gratefully declined. Those so desiring may contribute to the Heart Fund, 620 View St., Victoria, B.C.

JARVIE — In North Vancouver, March 8, 1969, Archibald Lyon Jarvie, born in Scotland in 1887. Survived by his loving wife, Jean, North Vancouver; one daughter, Mrs. I. (Agnes) Henderson, North Vancouver; one son, James, Victoria; four grandchildren; several nieces and nephews.

Funeral to be held Wednesday, March 12, 1969 at 1 p.m. in North Vancouver.

JONES — In Victoria on Friday, March 7, 1969, Mrs. Emily Jones of 1629 Burton Ave. She was born in England and has been a resident of Victoria for many years. She leaves two daughters, Mrs. E. Fanning of Victoria and Mrs. M. Adams of Parksville and four grandchildren.

The Rev. J. A. Roberts will conduct a private funeral service on Wednesday, March 12, 1969 at 1:30 p.m. in Chaplin's Funeral Chapel. Cremation. Flowers gratefully declined. Donations may be made to the Cancer Fund.

LANDLES—In Victoria on March 10, 1969, Mr. Walter Landles, of 477 Lampson Street, born in Clitheroe, England, and a resident of this city for the past 25 years. He is survived by his wife, Grace; 1 daughter, Susan, and a son, David, at the residence; also his stepmother, Mrs. C. H. Landles, of Victoria.

Funeral services will be held in McCall Bros. FLORAL CHAPEL, Johnson and Vancouver Streets, on Thursday, March 13 at 1:15 p.m., Rev. R. J. D. Morris officiating. Interment at Royal Oak Burial Park. (Flowers gratefully declined. Those so desiring, may contribute to the Cancer Society, P.O. Box 202, Victoria.)

LEEMING—Peacefully at West Bay Hospital on March 7, 1969, Thomas Hope Leeming in his 84th year. Born in England and a resident of Victoria for over 70 years. Beloved father of Marjorie Hope Leeming, 3010 Ocean Boulevard, Victoria, and of Mrs. Helen Hope Salmond, 42 Cluny Drive, Toronto. Also survived by nephews, Ken, Mac and Tom Leeming, and a niece, Miss Dorothy Austin, of Victoria; 2 grandchildren and 1 great-grandchildren of Toronto.

Private funeral was held on Monday, March 10.

McKENNA—At St. Joseph's Hospital on March 9, 1969, Edward McKenna of 134 St. Lawrence St. Survived by 2 sons, James, Scotland, and Duncan, Toronto; 5 daughters, Mrs. T. (Rina) Jones, Kingston; Margaret, Isabella, Helen, and Jeanettete in Scotland; 2 brothers, James, Hollywood, Cal., and Neil, Toronto; 4 sisters, Mrs. Catherine A. Maguire and Mrs. Frances Martin, Victoria, Mrs. Jeanny Smith, Toronto, and Mrs. Cissy Sinclair, Lethbridge. Mr. McKenna was a veteran of First World War.

Mass will be celebrated in St. Andrew's Cathedral, Blanshard St., Wednesday at 10 a.m. Interment in Royal Oak Burial Park. HAYWARD'S FUNERAL CHAPEL in charge of arrangements.

SNAPE — Richard Howard Snape, dearly loved husband of Ruby. Survived by, besides his wife, 1 son, David, and daughter, Allison Leamy, both of Victoria.

Private funeral services. McCall Bros. in charge of arrangements. (Flowers gratefully declined.)

URE — At his late residence, 777 Victoria Ave., on March 9th, 1969, Archibald Gentles Ure, aged 76 years, beloved husband of Mary Jane, born in Scotland and a resident of Victoria for the past 5 years. Besides his wife he leaves a daughter Beverley Anne of Victoria. Mr. Ure was a member of the Black Watch Association and the Britannia Branch No. 7, R.C.L. Funeral services will be held in the Thomson & Irving Funeral Chapel on Thursday, March 13th at 1:30 p.m. Very Rev. Dr. J. L. W. McLean officiating followed by interment in the Royal Oak Burial Park.

WATTERS — In Victoria on Tuesday, March 11, 1969, Miss Laura B. Watters of 847 Dunsmuir St. Miss Watters was born in Ottawa, Ont., and was a registered nurse prior to her retirement. She is survived by two adopted daughters, Mrs. Sheila J. Smith of Victoria; Mrs. K. H. (Judith) Johnson of Ladner, B.C.; one sister, Mrs. Harold (Bertha) Nutting of Ottawa; five grandchildren and one great grandchild. The Rev. Alex Calder will conduct the funeral service on Thursday, March 13, 1969 at 11:00 a.m. from the Chapel at Royal Oak Crematorium. Chaplin's Funeral Chapel in charge of arrangements.

CLASSIFIED ADVERTISING INDEX

Classification No.
Acreage for Sale and Wanted
Announcements
Antiques
Apartments to Rent, Furnished
Apartments to Rent, Unfurnished
Apartments and Suites for Sale
Apartments Wanted
Auto Body and Painting
Auto Repairs, Service and Towing
Auto Financing and Insurance
Bands, Musicians and Orchestras
Bicycles
Births
Boats and Marine
Building Supplies
Burial Parks
Business Opportunities
Business Opportunities Wanted
Business Personal
Business Services and Directory
Cards of Thanks
Cars for Sale
Cars and Trucks Wanted
Chicks, Poultry, Hatching Eggs, Supplies
Church Page
Coming Events
Convalescent and Rest Homes
Cottages, Campsites, Summer Resorts
Country Homes and Properties
Duplexes to Rent
Dancing
Deaths, Funerals and Lodge Notices
Education
Exchange Real Estate
Farms for Sale and Wanted
Farm Implements
Female Help Wanted
Florists
Foreign Import and Sports Cars
Fuel
Funeral Directors
Furniture
Garden Supplies
Gulf Islands Properties
Halls, Stores and Offices to Rent
Heavy Equipment and Machinery
Hotels
Housekeeping Rooms to Rent
Housekeeping Rooms Wanted
Houses to Rent, Furnished
Houses to Rent, Unfurnished
Houses Wanted to Rent
Houses for Sale
In Memoriam
Listings Cancelled
Listings Wanted
Livestock and Supplies
Lost and Found
Male Help Wanted
Male or Female Help Wanted
Miscellaneous for Sale
Miscellaneous Wanted
Miscellaneous to Rent
Monumental
Mortgage Loans and Insurance
Motorcycles
Moving and Hauling
Musical Instruments
Music Teachers
Parts, Accessories
Personal Loans
Personals
Pets and Supplies
Places to Visit
Professional Services
Property for Sale
Property Wanted
Restaurants
Revenue Properties
Revenue Properties Wanted
Room and Board
Rooms to Rent
Rooms Wanted
Situations Wanted (Female)
Situations Wanted (Male)
Situations Wanted (Male or Female)
Sporting Goods
Stoves and Furnaces
Swaps
Teachers Wanted
Tires
Timber
Tools and Equipment for Rent
Tourist Accommodation
Travel
Trade Schools
Trailers and Trailer Parks
Trucks
TV, Radio Sales and Service
Up-Island Properties
Wanted to Borrow
Wanted to Buy, Houses
Wanted to Rent, Miscellaneous
Waterfront Properties

NOTICE OF COPYRIGHT

Full, complete and sole copyright in any advertisement produced by Victoria Press Ltd. is vested in, and belongs to, Victoria Press Ltd.; provided, however, that copyright IN THAT PART AND THAT PART ONLY of any such advertisement consisting of illustrations, borders, signatures or similar components which is, or are, supplied to Victoria Press Ltd. by the advertiser in the form of engravings, matrices, casts, etc., and incorporated in said advertisement shall remain in and belong to the advertiser.

8 CARDS OF THANKS

We wish to convey our thanks and appreciation for the acts of kindness, messages of sympathy and beautiful floral offerings received from our many relatives and friends in the sudden, tragic loss of our beloved husband and father, Frederick Samuel Greenwood. Special thanks to Drs. Banks, Donald, Hopkins and Falk, the intensive care staff of St. Joseph's Hospital, the Rev. H. W. Kerley for his words of comfort.—Mrs. Irene Greenwood and family (Fred, Joan, Shirley).

We are deeply grateful to our friends and neighbors for the beautiful flowers and messages of sympathy during our recent bereavement in the loss of our little "David." Special thanks to Mr. Sam Machness and Mr. Robin Stefanick, nursing staff of St. Joseph's Hospital, Dr. Archie Gray and other doctors who assisted. Special thanks to Lil and John.—The Gough family.

I wish to extend my heartfelt gratitude and thanks to Mrs. Phyllis Melville and Harold Melville, Elvina Bull, Dorothy Herschmiller and [illegible] of 1A at St. Joseph's Hospital during the recent illness and death of my sister, Iris Olson.—Marilyn Bussard.

9 IN MEMORIAM

MILLER—In loving memory of our dear father, Clarence E., who passed away March 12, 1966.

No dearer father ever lived
Or dying, left so sad
A family to miss him
Than you, our darling Dad.

—Helen, Ken and Family.

STEADMAN—Mrs. Julia L. Steadman died March 10, 1966.

To know her was to love her.
You are with us always.

—Mimi, Laura, Bill and Families.

10 FUNERAL DIRECTORS

YOUR COMMUNITY CHAPELS
SENSIBLE PRICES

SANDS MORTUARY LTD.
Memorial Chapel of Chimes
Victoria, B.C. 383-7511

SANDS CHAPEL OF ROSES
Sidney, B.C. 656-2932

SANDS CHAPEL OF HEATHER
Colwood, B.C. 478-3821

Established 56 Years

McCALL BROS.
Funeral Chapels
1400 Vancouver Street
[illegible]

Recommended by so many in every neighborhood . . . for dignity, service and moderate cost . . . McCall Bros.

PRIVATE SERVICE
SNAPE, Mr. Richard Howard
WEDNESDAY
DOBSON, Mrs. Annie
10:15 a.m.—FAMILY CHAPEL
GREEN, Mr. Robert Howard
1:30 p.m.—FLORAL CHAPEL
HOWROYD, Mr. Joseph
3:00 p.m.—FLORAL CHAPEL
CHAPMAN, Mr. David S.
4:30 p.m.—FLORAL CHAPEL
THURSDAY
LANDLES, Mr. Walter
1:15 p.m.—FLORAL CHAPEL

THOMSON & IRVING
Funeral Chapel
Est. 1926. Formerly of Winnipeg
A Dignified and Understanding Service at Moderate Cost
PRE-NEED AT NEED SHIPMENTS
1625 Quadra St. Phone 384-2812

HAYWARD'S CHAPEL
"A GOLDEN RULE SERVICE"
386-3505
749 Broughton St.
A. W. FRANCIS W. H. HAYWARD

CHAPLIN'S FUNERAL CHAPEL
Kindness — Courtesy — Service
1150 Fort 384-5512

11 MONUMENTAL

MORTIMER'S
MONUMENTAL WORKS
ESTABLISHED 1877
"The Finest in Craftsmanship"
602 David Street 386-6421

STEWART MONUMENTAL WORKS LTD. Monuments Since 1886
1400 May Street 384-3430

12 FLORISTS

QUADRA FLORISTS
Creative Floral Designers
2719 Quadra St. 383-8817

15 COMING EVENTS AND MEETINGS

LONDON BOXING & ATHLETIC CLUB
(L-A)
BINGO SPECIAL
FREE ADMISSION
ALL CARDS 25c EACH
CLUB TANGO
VIEW ST.
WEDNESDAY, MARCH 12
7:30 P.M.
Paid out $1,000 last week.
NO GAME UNDER $20.00
ALL GOOD NEIGHBORS
DRAW RED BALL FOR BIG CASH PRIZE
WIN SEASON'S PASS
Including Cards
10 DOOR PRIZES
5 EXTRA GAMES
GOOD PRIZES
FREE PARKING and BUS
EVERYONE WELCOME
YOUTH PROJECTS

TONIGHT — 7:30 P.M.
OAK BAY OPTIMIST BINGO
WIN—$100.00 GAME!
WIN—$50.00 GAME!
VICTORIA BALLROOM
1800 GOVERNMENT ST.
ADMISSION $1—20 GAMES
EXTRA CARDS 25c EACH
6 CARDS $2.00
ALL GAMES $12 OR MORE
DOOR PRIZES
GOOD NEIGHBOR GAMES
HELP YOUTH PROJECTS

EASTERN STAR SMORGASBORD Friday, March 14, from 5 'til 7:30 p.m. at Centennial Church Hall, David St.-Gorge Rd. Door prize. $1.50 per person.

DANCE TO THE BENJAMAN Popcorn, March 14, 9-1 p.m. at the First United Church, 932 Balmoral. Sponsored by the Klauhawonic Club. $1.25 stag, and $1.75 couple.

RUMMAGE SALE, SATURDAY, March 15, 9 a.m., at The Inn, 1336 Cook St., by Golden Key Auxiliary to the Multiple Sclerosis Society.

20 LOST AND FOUND

LOST — REGISTERED FOX-terrier, 12 weeks old, black face, black and white body, Gorge area. Please phone 386-1351 daytime and 386-8525 evenings.

LOST — DIAMOND RING, GOLD setting, centre diamond, small shoulder diamonds. On Beacon Hill bus route. 388-7089.

LOST IN GORDON HEAD, YOUNG dog, brown with white markings, red leather collar on. Phone 477-1116.

LOST PAIR OF ADIDAS SOCCER boots, size 7, from Reynolds Park, Saturday a.m. 477-[illegible].

LOST, FRIDAY, GOLD WRIST watch, vicinity Cook and Queens. Reward. 382-8225.

LOST — MAN'S WATCH AT Crystal Gardens with initials A.J.W. on the back. 384-0767 after 6.

LOST: YEAR OLD FEMALE, multi-coloured cat. "Abby". Oak Bay junction. 382-9535.

LOST — WHITE SAMOYED DOG, last seen in James Bay area. 388-6124.

LOST PAIR BINOCULARS ON Cordova Bay Rd. Phone 658-[illegible] before noon or after 6 p.m. Reward.

LOST: STRIPED TABBY CAT, VIC West area. Reward. 383-0852 after 6.

LOST YOUR PET? HOMES wanted, found. SPCA. 388-0814.

LOST—WHITE PERSIAN CAT, IN Brentwood area. [illegible]

21 MALE HELP WANTED

ARE YOU A SKILLED WORKER? TRY CMC

SECOND COOK for 100 people prepare breakfast 6 a.m. to 3 p.m. 5 days, in charge to prepare full meals 9 a.m. to 5:30 p.m., 2 days weekly. $1.50 to $1.75 hr.
HEAVY DUTY MECHANIC for a [illegible] logging operation. Union rate.
PLANERMAN to operate and maintain Stetson Ross 6A12 planer at up-island location. Married quarters available. $3.65 hr.
SERVICE STN. ATTENDANT in charge of 2 or 3 other workers on afternoon shift. $80 wk. and up.
DRAFTSMAN, CIVIL, for roads, sewers, subdivisions, etc. $500 to $550 mo.
DRAFTSMAN, HEATING AND VENTILATING for mechanical engineer. Salary depends on skill.
FINISHING CARPENTER for house construction. Supply own trade tools. $3.55 hr.

CANADA MANPOWER CENTRE
1415 Vancouver St. Phone 386-6711

$7,800 - $10,000 STARTING SALARY

Large company has an opening in Sales Management. The successful applicant will be trained to take over a responsible position within one year. You should have some sales or management experience.

If you are seeking a lifetime career with a company that treats the sales staff as the most important cog in the organization, apply in complete confidence. Our employees are aware of this advertisement.

For further information and confidential interview, call 388-4506, Monday to Wednesday, 10 a.m. to 5 p.m. and 7 p.m. to 9 p.m.

OFFICE ACCOUNTANT-MANAGER REQUIRED

A medium sized construction company operating on Southern Vancouver Island requires an office manager supervise all aspects of office routine and accounting procedures. Applicants must have a thorough working knowledge of basic bookkeeping procedures and preference will be given to those undertaking a formal course of instruction such as the C.G.A. or R.I.A. course or equivalent. Experience with data processing in the construction industry is considered desirable but not essential. References will be requested and applicants will be expected to complete a personal history sheet. Salary will be commensurate with experience and qualifications. Please reply in own handwriting stating age, experience, and qualifications to Victoria Press, Box 439.

PETER POLLEN FORD AUTOMOBILE SALESMAN

There is an opening in our new car department and one in our used car department which affords a permanent position and an exceptional future for an aggressive, hard-working salesman. Auto experience not necessary.

The following qualifications are necessary: Married resident of Victoria area for over 3 years.

Please call either Norm Blackmore or Bruce Arnold, 384-1144, for an appointment.

LASALLE EXT. UNIV.

One of the world's largest home study schools offering business and professional courses. Opening for 2 additional men.

LEADS

You will call only on people who have written to us and have been informed that you will call. After complete training your earnings should reach $200-$300 weekly, on our exclusive advance commission arrangement. Bonus plan, insurance and other company fringe benefits.

Victoria Press Box 439

DRAFTSMAN REQUIRED FOR approximately 1 month to work on an extensive alteration project. 2-3 years experience necessary as an Architectural Draftsman or for a large general contractor. Apply to Personnel Office, St. Joseph's Hospital, Victoria.

EXPERIENCED PARTS MAN REquired for customer front counter position. Full-time employment, 40-hour week. Fringe benefits, M.S.A., group accident and life insurance. Apply Warden Cudmore, Empress Pontiac Buick Ltd.

ARE YOU GOING TO BE LAID OFF SOON?
If you are, and would like a solid high-paying job, have a car and are between the ages of 21-35, call Mr. Hurd 384-4176 for the opportunity of a lifetime.

LARGE INTERNATIONAL CORporation expanding in Victoria area require sales minded supervisory and management personnel, no direct selling. For personal interview apply Mr. Fred Pierce, Room 412-723 Fort St., 9-9.

BAR STEWARD
40-hour-week with usual benefits. Afternoon shift only, $2 per hour to start. Veteran with some experience preferred. Apply Box 337, Sooke, B.C., or phone 642-5058 or 642-5505.

EXPERIENCED SERVICE SALESMAN FOR LARGE VICTORIA DEALERSHIP. SALARY COMMENSURATE TO EXPERIENCE. APPLY SERVICE MANAGER, J. DITOMASSI, NATIONAL MOTORS LTD., VICTORIA, B.C.

WANTED — BY LARGE FIRM. Experienced refrigeration technician. Domestic and commercial. Full benefits. All inquiries held in strictest confidence. Victoria Press, Box 476.

MACMILLAN BLOEDEL LIMITED Somass Division, Port Alberni, B.C. requires experienced shingle sawers and shingle packers. For interview contact Divisional Personnel Office, phone 723-3611.

PENSIONERS. AN OPPORTUNITY to increase your earnings calling on homes 2-3 hours a day. Very pleasant and interesting work. Apply 9-10 a.m. at Fredric Studios, Room 122, 1006 Government St.

I AM LOOKING FOR A MAN who works well with attractive women, who deserves an income of $800 per month. Phone 388-9091 to arrange interview. 388-9126 after 5 p.m. and Sunday.

EXPERIENCED SERVICE STAtion attendant required. Must be between 25-40 years old. Steady employment for right man. Apply in person to Bob's Colwood Shell, 1860 Island Highway.

JANITOR, 4 HOURS EACH EVENing, 5 days a week. Active man, age 30-60. Previous experience important. Bring references. Apply Standard Furniture Company. Closed Wednesday.

$12,000 PER ANNUM
Expanding international firm offers sales position on Vancouver Island. Complete training furnished to successful applicant. Prefer married man able to furnish transportation. Applications will be accepted at Victoria Press, Box 472.

LOCAL MOTEL, GORGE ROAD, requires gardener, handyman, 3 days a week. Have knowledge in the raising of plants, trimming and pruning. Victoria Press, Box 477.

BARBER WANTED TO START ON April 1st, in good busy 2-chair downtown shop. This will be a good opportunity for the right man. Phone 479-7385, after 6.

ELDERLY COUPLE, GORDON Head, need man, general work around grounds and flower garden. 2 days a week. Victoria Press, Box 473.

REQUIRED IMMEDIATELY. EXperienced foreman for large building in town. For interview send replies to Victoria Press, Box 469.

STUDENTS, OUTSTANDING opportunity for additional income. New Canadian Company. 383-8112, 6 to 9 p.m.

AGGRESSIVE YOUNG MAN wanted by service station. Someone interested in all phases of operation. Victoria Press, Box 436.

EXPERIENCED FRONT END man for service station work. Over 30 years of age preferred. Victoria Press, Box 434.

EXPERIENCED MAN FOR DAIRY farm. House available. Victoria Press, Box 471.

WANTED — PART TIME service station attendant. Apply 1600 Fairfield Road.

WANTED — YOUNG MAN FOR meat market. Able to drive. Victoria Press, Box 481.

WINDOW WASHERS, FULLY EXperienced, top wages paid. 386-8215.

EXPERIENCED BLUEPRINTER wanted. 382-7782.

25 MALE OR FEMALE HELP WANTED

A NEW CAREER

If you are bondable, drive your own car, 30-45 yrs. of age, conservatively well dressed and like meeting business people then read this ad carefully! We are offering a basic draw and a true possibility of earning more than $200 weekly. It depends on you! A college education, experience in selling, knowledge of merchandising and social connections all help but mainly we are interested in people eager to really participate in today's business world. Telephone 388-5204 during the day for personal interview.

HAIRDRESSERS
Have a clientele? Willing to work? Want 70-80 per cent of your cash intake? Rent space in shopping centre beauty salon, work for yourself. All replies in strictest confidence. Victoria Press, Box 422.

NEW SALON-EXCLUSIVE TO VICtoria. Are you a stylist looking for advancement? An up-to-date technique — learn new ideas as you earn top wages. Start April 1. Victoria Press, Box 474.

2 SHORT ORDER COOKS AND 2 waitresses for coffee shop. Saturdays, Sundays and full time. Phone 386-2812.

YOUNG MEN AND WOMEN wanted. Both part time and spare time. If interested phone 383-9830 between 6-8 p.m.

PART-TIME WORK PAYS FULL-time wages. Be on time or be too late. Car essential. Age 21-35. Call Mr. Bell 384-4176.

26 FEMALE HELP WANTED

FULL-TIME BOOKKEEPER typist required for small contractor (6 employees). Must be able to handle all phases monthly trust cedure and prepare monthly trust balance sheets. Reply stating experience, references and salary expected to Victoria Press, Box 455.

EARN $50 WEEKLY plus a FREE wardrobe in your spare time in fashions. No investment or experience necessary. Write North American Fashion Frocks, 3000 Parc Georges, Dept. BL 2670, Montreal 456, Que.

1 LADY OVER 35 WANTED FOR 3 night shifts, 11 p.m.-7 a.m., weekly and 1 lady for cooking supper (light meal) from 4-8 p.m. 5 or 6 times weekly in rest home near Brentwood, 15 miles out of Victoria. 652-1932.

REGISTERED NURSE REQUIRED by large private hospital to assist matron. State references and qualifications. Reply giving phone number and present salary. All replies strictly confidential. Victoria Press, Box 463.

RECEPTIONIST WITH PLEASING personality and able to meet the public. Must have some knowledge of bookkeeping. Starting salary $250 per month. Apply Victoria Press, Box 458.

LADY TO WORK IN PRIVATE home between 3:30 and 7 p.m. to cook for 1 adult and 5 children. Mon. to Fri. Prefer lady in late 50s to early 60s. State wages desired. Victoria Press, Box 475.

BABYSITTER FOR 2 PRE-SCHOOL children in my home. Must be a mature, loving Christian lady. References required. $4-5 a day. 384-6195.

RELIABLE LADY TO LOOK after 3 schoolage children, 2:30-6:30 daily. All day Saturday. Cadboro Bay, in my home. 477-4497 after 6:30.

GIRL WANTED TO MAINTAIN used car operation. 21-35 yrs. Duties will include washing, polishing, telephone, etc. Starting sal. $250 per mo. 40-hr. wk. 388-7911.

BILINGUAL SINGER ABLE TO accompany self on guitar. For audition appointment phone 388-9414 between 3 and 4.

TELEPHONE SOLICITORS
1 shift, 9:30-3 p.m. No experience necessary. Guaranteed salary. Call 477-8133.

PRIVATE ROOM AND BOARD and small remuneration to older woman for part-time work in small rest home. Victoria Press, Box 451.

TELLER WANTED FOR LOCAL bank. Apply in person at the Bank of Nova Scotia, 3600 Shelbourne St. Experience preferred.

PART-TIME BABYSITTER wanted; shift work. My home, Hampton Park area. 2 boys, 5 and 7 years. 388-[illegible].

STUDENTS, OUTSTANDING opportunity for additional income. New Canadian Company. 383-8112, 6 to 9 p.m.

EXPERIENCED HAIRDRESSER wanted. Please phone for appointment for interview. 386-4236. Margo Beauty Studio.

MARRIED OR FAMILY WOMAN for year-round part-time work. Apply in person: Manager, Beacon Drive-In Ltd., 136 Douglas Street.

HOUSEKEEPER-SITTER 5 DAYS per week for working couple and 3 schoolage children. Cadboro Bay. Days 382-6911, after 6:30 477-6497.

NEEDED, A RELIABLE BABYsitter, my home or yours in Vic West vicinity. 386-0975 after 5:30.

BABYSITTER, MY HOME OR yours, Oak Bay area. References necessary. 385-3643 after 6 p.m.

WANTED — STRONG GIRL TO work full-time in meat market. Victoria Press, Box 482.

WANTED — OCCASIONAL EVEning babysitter, near Milton and Foul Bay. 383-2888.

TUPPERWARE DEMONSTRATOR needed now. Schedule your own time. Training given. 477-4151.

EXPERIENCED WAITRESS, Paul's Restaurants Ltd., 1900 Douglas. Shift work. Interviews, 2-8 p.m.

WANTED: WOMAN FOR GREENhouse work. Apply in person, 7875 Pat Bay Highway.

WANTED: EXPERIENCED DINing room waitress. Apply in person 11-12 a.m. Oak Bay Beach Hotel.

SALES LADIES FOR COSMETIC demonstrations. 383-5867.

TRAINING IS AVAILABLE
ENQUIRE NOW

CAR HOSTESS for Colwood area. Uniform supplied. 5-day wk. shifts and weekends. $1.25 to $1.60 hr.
SALESLADY with knowledge of retail hardware for Cordova Bay. Mainly part-time work. $1.50 hr.
COLLECTION CLERK — of age, bondable, with credit experience. $325 mo. plus commission.
HOTEL HOUSEKEEPER for weekend relief. $1.67 hr.
CLERK-TYPIST for a public stenographer. 5-day wk. including Saturday. $275 mo.
BANK TELLERS with experience. $1,[illegible] ann. and up.

CANADA MANPOWER CENTRE
1415 Vancouver St. Phone 386-6711

EXCELLENT OPPORTUNITY FOR YOUNG HOUSEWIFE WITH REALTOR'S LICENCE

Be involved in Real Estate without the long irregular hours. Some bookkeeping knowledge necessary and elementary typing would help. Hours approx. 9:30-3:30 p.m. INTERESTED? Apply (stating age, experience etc.) in confidence to Victoria Press, Box 461.

A A A A A A A A A A A
AVON CALLING
LADIES
HAVE YOU EVER THOUGHT ABOUT SELLING AVON?
It costs nothing
To find out the details.
Write Mrs. J. Guenther,
6761 Oldfield, R.R. 7
or Call 384-7845
A A A A A A A A A A A

RICHARDS OF VICTORIA is again hiring mature enterprising business women to extend their program of instruction in the basic skin care and corrective make-up technique. Training is provided. To arrange your personal interview, call anytime day or night to 386-1583.

27 TEACHERS WANTED

SCHOOL DISTRICT No. 72 (CAMPBELL RIVER)
CAMPBELL RIVER JUNIOR SECONDARY SCHOOL

Applications from fully qualified teachers are invited for the following positions—effective September, 1969.

BOYS' COUNSELLOR — A full-time assignment in the field of Counselling and Guidance.

GIRLS' COUNSELLOR — A full-time assignment in the field of Counselling and Guidance.

SPECIAL EDUCATION TEACHER — To provide remedial and regular instruction within this special area.

The Campbell River Junior Secondary School expects an enrolment of 1,100 students and a staff of 50 teachers for September, 1969.

Provide details of experience and training and copies of latest professional references to W. J. Logie, District Superintendent of Schools, 940 Alder St., Campbell River, B.C.

29 SITUATIONS WANTED MALE

CAPABLE, AGGRESSIVE EXECUtive with 25 years experience in finance, mortgages and business administration all levels. Requires employment due to recent sale of company. A-1 references and community standings guaranteed. Victoria Press, Box 462.

DUTCH LANDSCAPE GARDENER
Pruning, clean-ups and transplanting, at Winter Prices.
ESTIMATES—DESIGNS
386-1972

GUTTERS, DRAINS, ROOFS, plastering, cement work, chimneys, clean-ups. 388-7282.

SUNDECKS, CARPORTS, FENCing and repairs at discount winter prices! 382-0745.

DUTCH GARDENER WANTS work. $2.00 an hour. After 5 p.m., 479-6119.

YOUNG MAN WITH TRUCK needs any kind of work. 383-9824 after 6 p.m.

PRUNING EXPERT, PROFESSional gardening, 30 years experience. Free estimates. 385-3583.

AMBITIOUS YOUNG MAN wishes any kind of employment. Call 388-[illegible].

MARRIED MAN, 30, SEEKS steady work of any kind. 382-3062 after 5.

CLEANING SERVICE, RELIABLE, reasonable, garden care. 386-2086.

CARPENTRY WORK. HOME REpairs. 478-1690.

HOUSE WIRING, REPAIRS, REAsonable, licensed. 384-4977, 384-2851.

MAN 24, BORN ON FARM, looking for farm work. 385-8426.

GARDENS CLEANED UP, GRASS cut. 386-7642 after 5 p.m.

30 SITUATIONS WANTED FEMALE

HAIRDRESSER, MATURE, EXperienced, full or regular part-time. Older clientele preferred. Victoria Press, Box 468.

CLEANING WOMAN WISHES work. Homes, offices, apts., institutions, etc. Victoria Press, Box 438.

MATURE, RELIABLE WOMAN requires housekeeping work in motherless home. 386-1293.

NIGHT BABYSITTING, TATTERsal-Saanich area or Haultain-Fernwood. 386-8828.

BABYSITTING, MY HOME, DAYtime, Monday to Friday, View Royal Area. 479-6664.

CHILD CARE, MY HOME, 6 MOS. to 2 yrs. $2.50 a day, St. Charles-Fort St. area. 385-2236.

WILL LOOK AFTER CHILDREN IN my own home. 479-0738.

CHILD CARE, MY HOME, CRAIGflower-Tillicum. 388-5479.

CHILD CARE, MY HOME, BELmont Park. 479-4035.

DAY CARE IN MY HOME, OAK Bay and Amphion. 384-7803.

NURSE-HOUSEKEEPER, WOULD like live-in position. 384-0881.

32 TRADE SCHOOLS

TRAINEES WANTED

DRAFTING
I.B.M. KEY PUNCH
COMPUTER OPERATING
COMPUTER PROGRAMMING
N.C.R. MACHINE ACCOUNTING
Free placement service. Student financing. Write today for details of classes starting in April.
McKAY TECHNICAL INSTITUTE
204 - 510 W. Hastings, Vancouver 2

33 BANDS, MUSICIANS AND ORCHESTRAS

AN EXPERIENCED ORGANIST required for rock group. 479-3614 after 4 p.m.

WANTED LEAD GUITAR TO BACK country and western singer. Call Win, 384-1750.

36 BUSINESS SERVICES DIRECTORY

Blasting

AGRICULTURAL BLASTING A specialty. No job too small. 658-2016.

Brick Layers

BRICK AND BLOCK WORK—residential and commercial. Fireplaces built, patios, barbecues, etc. Beat the high cost of lumber, build with brick. Free estimates. Bougaars Masonry, 385-2066.

FIREPLACES, CHIMNEYS AND repairs, etc. 383-1331. O. Henson.

Bulldozers

HENSON BULLDOZING LTD. Land clearing, road building. Specializing in subdivision development. Free estimates. Call anytime. 479-1294.

Carpenters

RESIDENTIAL, COMMERCIAL construction, renovations, additions, framing and finishing contracts, cabinets built. Excellent references. Free estimates. Phone Pat Badger, at 652-2012.

WHY MOVE? BE WISE, MODernize. For an addition to your home, for remodelling, or repairs. Free estimates. Financing available. 642-3267.

ENGLISH CARPENTER
Custom kitchen cabinets, vanity. Home alterations, remodelling. G. Coultas, 479-1886.

GENERAL REPAIRS, ALTERAtions, additions. Fast, courteous service. Free estimates.
W. EARL EBY 385-0040

EXPERT PORTUGUESE CARpenter, all types of remodelling, handyman jobs, etc. Free estimates. Reasonable. 385-8804.

REPAIRS OF ALL KINDS, CABInets, steps. Specialized work. 385-3217.

QUALITY WORK AT REASONABLE rates. Additions, renovations, etc. Estimates, plans. Glover, 656-3745.

BUILDING REPAIRS, PAINTING, steps, roof repairs, gutters cleaned. 385-1827.

REPAIRS AND REMODELLING. Quick service, free estimates. 386-9160.

Carpet Cleaning

CALL THE MAN WHO CARES. Gordy Hansen, for personal rug and floor cleaning. In the home or his plant. No obligation. 385-4677.

CARPETS AND CHESTERFIELDS cleaned in your home or at our plant. Guaranteed and reasonable. 386-8215.

Carpets and Linoleum

NEED ADVICE ON CARPETING? Shop the easy way and give the BAY'S IN-THE-HOME SERVICE a call and arrange for a fully trained adviser to bring you samples of carpets and linoleum. 385-1311, local 244.

THE BAY

STANDARD FURNITURE OFFERS the TOTAL PICTURE in FLOOR COVERINGS. Choose from the WIDEST SELECTION of Broadloom, Carpets, Vinyl and Tile! Expert layers, free estimates. Call Larry Witmer or Dave Bourke to show you samples in your home. 382-5111.

HOURIGANS CARPETS AND Linos Ltd. Carpets, vinyls, linoleums, ceramic-plastic tiles, supplied and professionally installed. Free estimates. 715 Pandora. Ph. 386-2401.

Catering

ARISTOCRAT CATERING SERVICE specializing in weddings. 479-1861, 479-3664.

Cement

ANYTHING IN CONCRETE SWIMming pools, pre-cast septic tanks, etc. Rock blasting. W & N. Trace. 479-3671 or 479-1261.

THE VICTORIA CEMENT MAN Ltd. Jeanpierre, 479-4297. If no reply phone 386-7022.

A. R. DE GENDT — CEMENT contracting. Placing and finishing. Carpentry. Free estimates. 479-1316.

RELIABLE CEMENT FINISHING, patios, sidewalks, floors, etc. Reasonable rates. 383-6508.

CEMENT, TILE DRAINS, SEWERS plus cut and fill oil tanks. Welch. 386-8862.

BIRKETT AND SON CEMENT Contractors. All types cement work. 479-2865.

384-8808 FRANK POLITANO 382-3498
CEMENT, SEWERS, DRAINS.

WE DO FOR LESS, CEMENT AND concrete work. 384-5965.

Cleanup Service

A BETTER CLEANUP DEAL—Rubbish hauled; basements, attics, yards cleaned. Compost heaps dug out. Wheelbarrowing, demolition, etc. Will take good saleable items in payment. Free estimates anytime. Jim Reid, 386-6541 days; 388-4745 evenings and Sundays.

MR. KLEEN-UP
Have Litterbug — Will Haul
Anything — Anytime
652-1829

RUBBISH HAULED, BASEMENTS cleaned. Have commercial vacuum cleaner. Fences built. Drains laid. Free estimates. 382-3580. J. C. Van Hes, 384-8718, anytime.

IMMEDIATE CLEAN-UP service; no job too large or too small. 384-7617.

DUSTMAN SERVICE — CLEANUP, repairs and garden renovating. Rubbish hauled. Call 479-4446.

SQUARE DEAL CLEANUP
383-1221 1126 HILLSIDE

ALL TYPES OF CLEANUP WORK, big or small. Call Bob, 386-8215.

Contractors

FOR FAST SERVICE!
HOME REPAIR DIVISION
FARMER CONSTRUCTION LTD.
388-5121

BASTION DEVELOPMENT LTD.
ROOM ADDITIONS
CARPORTS and GARAGES
SUNDECKS
Builder of "The Better" Homes
385-6822

Alterations — Repairs — Cabinets
WILLIAMS, BRAY & WILLIAMS LTD.
GENERAL CONTRACTORS
COMMERCIAL OR PRIVATE
[illegible] CORMORANT ST. 388-7743

TREND BUILDERS LTD.
GENERAL CONTRACTORS
For all your building needs. Also complete repair service. Commercial and residential. Free estimates.
PHONE 382-3821

W. CAMPBELL LTD.
General Contractors
Building Consultants
Commercial and residential. Alterations, repairs, cabinets work, concrete, sewer, drain work. 479-1904.

KASAPI CONSTRUCTION — N.H.A. and conventional homes, also commercial builders. 386-6161.

G. W. WHEATON LTD.
Repairs — Alterations — 382-2139

YOUNG CONTRACTOR WANTS jobs. Ph. 386-0890 after 6.

Draperies

CAN'T BRING YOUR HOUSE WITH YOU TO SHOP?
There's no need — just ring the BAY and a fully trained adviser will make arrangements to call with samples. See the effect of the material under your own lighting and with your other furnishings. Great way to shop for Drapery, Upholstery or Slip Covers. 385-1311, Local 244.

THE BAY

SIMPSON DRAPERY AND AWNING LTD.
Custom-made drapery. Free estimates in your home.
2016 Douglas Street 382-8323

FASHION DRAPERIES, BEDspreads, rods, slipcovers, upholstery. Free estimates 479-7080.

DRAPERIES MADE, RE-LINED. Bedspreads, Eiderdowns. 385-6690.

DRAPERIES, BEDSPREADS MADE TO ORDER. 477-6904.

Delivery and Transfer

OAK BAY TRANSFER
Low cost rates, any kind of delivery. 383-7831, 24 hr. service.

WATERMAN TRANSFER CO. General delivery and local moving. Furniture, appliances. 382-1816.

BISSON'S CARTAGE
Pickup and delivery. 384-6142.

Dressmaking

FASHION CRAFT SHOP, 28 W. Burnside, 385-1542. Dressmaking, tailoring, alterations, fur remodelling.

DRESSMAKING AND ALTERAtions. 479-4351.

DRESSMAKING — ALTERATIONS. Reasonable 479-6194

KNITTING, DRESSMAKING AND alterations. 383-6179.

Electrical Contractors

ADVANCE ELECTRIC
New house, rewiring, addition, minor repair, appliance hook-up, electric heating. Reasonable price. Call 388-6512.

RESIDENTIAL REWIRING
Electric heating, appliances installed. Hydro financing.
BUCKLE ELECTRIC
479-3041 385-8062

REWIRING AND ELECTRIC heat, dryer and range hook-ups, very reasonable. May be financed through Hydro. All work guaranteed. R. G. Heller Electric. 479-3032.

OLDER HOMES REWIRED, NO down payment. We finance through B.C. Hydro Plan.
EDDY'S ELECTRIC, 385-7666

MCCOY ELECTRIC
New and older homes.
386-0822 OR 479-5981
Rewiring Expert Electric Heating.

Engraving

LANDRICK'S ENGRAVING SHOP
Metal and plastic engraving. Reasonable rates. 3728 Scale Road. Phone 478-5580.

Gardening

GARDEN MAINTENANCE BY THE hour or contract. High standard. Ph. 477-4580.

LAWN RENOVATIONS, POWER raking, fertilizing, etc. Expert pruning and maintenance. 656-3818.

GARDEN CLEAN-UP and maintaining. 478-1868.

Gutter Cleaning and Repairs

THE BEACON CO.
Repairs, maintenance, renovation, gutters, downspouts. 388-4714.

Hairdressers

NEW BAY BEAUTY SALON
Lowest prices in town for perms.
530 PANDORA 384-3644

PROFESSIONAL HAIRDRESSING for shut-ins. 384-6062.

Jewellers

BIRKS JEWELLERS
COMPLETELY GUARANTEED
watch repair service. 706 Yates. 382-4241.

Landscaping

BARKER LANDSCAPING
Rock work, Patios, etc. Lawn specialists. Terms. 383-8323.

LANDSCAPING, FREE ESTImates. Colin Harkes. 382-6585.

ROCK WORK, STONE FACING, patio, lawns. Emil, 382-3714.

R. JACKSON LANDSCAPING and maintenance. 656-2818.

Lawn Service

POWER RAKING, AERATING, fertilizing. Reasonable rates. Free estimates. Bruno, 383-3665.

POWER RAKING, AIR RAKING, 384-4719, 385-1134, after 6 p.m.

Masonry

CHIMNEY, FIREPLACES, BUILT and repaired. 479-1597.

Painters and Decorators

ISLAND DECORATORS
Painters Paperhangers
Spray Painters
Plaster Repairs
Convenient Time Payments
383-9050 Eves. 382-1479

CLARK AND PATTISON PAINTING CONTRACTORS LTD.
Brush or spray. Paper hangers. Texture and Vinyl work. Will do all or part of any job. Paint store. SAFCO, GENERAL and PRATT and LAMBERT paints and rentals of all painters' equipment. Terms if desired. Phone 384-0442. 760 Bay St.

BROTHERS PAINTING AND DECORATING
Free appraisals, color consultant. All types of painting. All types of repairs. Commercial, farm, residential. Lowest rates. Terms, work guaranteed. 479-6650, 479-2206, evenings, 652-1562.

TED BILL-TOUT
THIS IS THE NAME TO REMEMBER when it comes to decorating. Complete painting and decorating service. Free estimates. Terms. 1920 Oak Bay Ave. 384-6582.

CARL ANDRIESSEN
QUALIFIED DUTCH PAINTER AND DECORATOR
Neat and Reliable — Low Prices
1909 DUCHESS 382-4033

ADVANCE PAINTERS
Paperhangers, special winter rate, 20 per cent off full price. Inside or out. Reasonable price. Guaranteed workmanship. Call Ed, 388-6512.

WEBB AND SON
384-6827. Paperhanging, paintings. Quick, clean, reliable. First class workmanship. 30 years experience. Victoria. Terms if desired.

E. PETERSON
Painting and paperhanging. Free estimates. Reasonable rate. 384-6512.

PAINTING AND DECORATING Reasonable. Other minor repairs free. Call 388-4266.

PAINTING AND DECORATING Reasonable rates. Satisfaction guaranteed. Terms. 386-7682, 479-2478.

CALL TOMMY BARKER, 385-3474 Personalized paperhanging, painting, repairs. Low rates.

SCANDINAVIAN PAINTER AND decorator. 382-0718.

PAINTING AND PAINT WASHING. 100 per cent guaranteed. 477-2272.

Plasterers

H AND H PLASTERING
Patching — commercial, residential and small jobs. 479-1451.

STUCCOING — PLASTERING — alterations. Reasonable. 479-4779.

Plumbing and Heating

COMPLETE OIL FURNACE AND oil tank installation or replacement. Quick service. Reasonable. 384-3155.

HEATING PROBLEMS?
Have your heating analysed properly. 24-hr. service. 382-2911.

REPAIRS, RENOVATIONS, LEAKY taps, water lines, drains cleared. No job too small. 386-7661.

S. H. BROWN, 382-0747
Repairs — Remodelling — New Work

Roofing, Insulation and Siding

PARKER JOHNSTON LTD.
1304 BROAD STREET 382-9181
ROOFING, INSULATION at its very BEST. Over 50 years' combined experience to stand the TEST.

SKYLINE ROOFING AND SIDING 25 years in business in Victoria. L. LEONARD 382-8807

Septic Tanks

AL PETTELL
Septic Tank cleaners, Roto Rooter sewer and drain cleaning. 383-7345.

Tailors

BRITISH CUSTOM TAILORS
We alter, remodel and restyle.
1311 BLANSHARD 383-2632

Tree Service

FRUIT TREE PRUNING AT reasonable rates. 385-1045.

FRUIT TREES EXPERTLY pruned, reasonable rates. 388-[illegible].

36 BUSINESS SERVICES DIRECTORY

Tree Service

COAST LINE TREE SERVICE Topping, limbing, felling, pruning, hedges, stumps, removal of danger trees. Selective lot clearing. Estimate: licensed, insured. 592-2739.

ANYTHING IN TREES. STUMPS, hedgework or dangerous trees. Call: MT. VIEW TREE SERVICE 479-3873 Insured 382-2256

FRUIT TREES AND ORNAMENTAL plants expertly pruned and sprayed. 388-6437.

A-1 TREE TOPPING. FREE ESTIMATES. Anything in trees, hedges. Reasonable. Insured. 382-7744.

Wall Washing

HAYWARD'S WALL WASHING, NO mess — no fuss, room to wash? Call us. 382-0782.

Well Divining

WELL DIVINING Phone 385-6026 after 6 p.m.

Window Cleaners

GREGG'S Licensed Walls 384-5028 Bonded Floors

WINDOW CLEANING, RESIDENTIAL or commercial. 386-8215, 642-6221.

37 PROFESSIONAL SERVICES

CENTRAL BUSINESS SERVICES Duplicating — Secretarial BUSINESS SERIVCE 620 VIEW ST. 384-5224

JOHN W. JONES (A.A.E.H.) HYPNOTIC CONSULTANT Res. 477-4867 or Bus. 388-9722.

Electrolysis

HALF PRICE SPRING OFFER ON permanent hair removal, also housecalls for shut-ins. 592-0882.

38 TRAVEL

TOURS TO BRITAIN AND EUROPE as low as $394 return for 21 days inclusive ex. London $421; Shannon $394; Madrid $458. 384-4813 Bains International Travel.

39 PERSONALS

MT. DOUG. REUNION

Being organized for years 1951-1959. Students and teachers please phone 386-7511, 5-11 p.m., as soon as possible, or write Ken Stofer, 1619 Christmas.

MEET NEW FRIENDS. JOIN THE Vancouver Island Young Adults Club (Singles). Send name, address and telephone number to Box 744, Duncan, B.C.

ALCOHOLICS ANONYMOUS Contact 383-0415 or P.O. Box 1, 1005 View St. Victoria, B.C.

40 BUSINESS PERSONALS

COME TO THE ANNUAL MEETING OF YOUR YM-YWCA MARCH 19-69 5:30 P.M. SOCIAL HOUR, TURKEY DINNER INTERESTING ENJOYABLE PROGRAM

HUSBANDS OVER FORTY CONcerned about marital performance problems should receive this bona fide testimonial about an excitingly beneficial revelation. For further details, send a self-addressed, stamped envelope to Lewis Hubert, Post Office Box 292, Victoria, B.C.

PRESTISSIMO! The season's the reason smart people are renewing Symphony season tickets now. Don't miss the outstanding lineup of great artists for '69-'70. To renew prestissimo, call 382-7141, local 313.

CHIN-UP, CHIN-BAND BY MARY-K. To prevent and correct double chin and loss of facial contours. Ask at better department stores and drug stores cosmetic counters.

VICTORIA BRIDGE STUDIO. Paul and Duncan Smith. Duplicate games. Beginners welcome. Bridge lessons. Phone 477-4048.

42 EDUCATION

BATTON TWIRLING AND ACROBATICS. Professional tuition. Beginners, intermediate and advanced. Single baton, two batton, or three batton. Students prepared for national and international competitions. Private or class sessions. For information phone 383-3636.

TUTORING: PROFESSIONAL HELP by experienced teacher. French, Math., new and old method. 382-7331 or 382-7866.

UNIVERSAL TUTORING COLLEGE 2020 Douglas Phone 385-8608 anytime.

60 FUEL

Coal

SEE US FOR PRESTO LOGS OR COAL Delivered to basement or pick up at yard. ROSE FUEL CO. 739 Pandora 388-6646 STOVE AND FURNACE OILS.

DIPLOMAT LUMP, $22.50; EGG, $21.50; nut, $20.30. Richard Hall & Sons, since 1882, 723 Fort, 384-0431.

Oil

STOVE AND FURNACE OIL metered delivery. Ideal Fuel Co. Ltd., 382-4622. 382-2832.

Wood and Sawdust

SHAVINGS — SHAVINGS 3 Units $7.95 Quantity of Hog Fuel Available IDEAL FUEL CO. LTD., 382-2832

ALDER, ANY LENGTH. ROLLY'S. 478-3549 until 6 p.m.

61 BUILDING SUPPLIES

S. J. PEDEN LTD.

FIR PLYWOOD

4x8x¼ Sanded	$4.30
4x8x⅜ Sanded	$5.05
4x8x5/16 Unsanded	$3.40
4x8x⅝ Unsanded	$3.85
4x8x⅝ Unsanded	$6.58
4x8x¾ Unsanded	$7.80

PREFINISHED PANELLING

4x7 Cabin grade mahogany $2.79
4x8 Cabin grade mahogany $3.19
4x8 Colortoned mahogany in silver ash $3.79
4x8 Citation woodgrain hardboard in teak $4.95

CEILING TILE, WHITE 12x12 and 16x16, 64 sq. ft. carton $8.49
4x4 Squaretex—Textured, white. ONLY $2.25 Sh.
2½" Fibreglass Insulation 100 sq. ft. roll $5.99

8 to 5, Monday through Friday; 8:30 to 5 Saturday

S. J. PEDEN LTD. 2856 Quesnel Street 386-3464 BEHIND EMPRESS PONTIAC BUICK LTD.

CUBBON ON COOK Building Supply Centre

	6 Ft.	8 Ft.
1x1 (12 pcs)	$1.35	$1.95
1x2 (12 pcs)	$1.44	$1.84
1x3 (6 pcs)	$1.08	$2.16
1x4 (6 pcs)	$1.38	$2.52
1x6 (4 pcs)	$1.82	----
1x8 (4 pcs)	$1.76	----
1x10 (4 pcs)	$2.20	----
2x2 (6 pcs)	$1.62	$2.70
2x3 Each	.33	.64
2x4 Each	.44	.85
2x6 Each	.66	$1.23
2x8 Each	.86	$1.64
2x10 Each	$1.20	$2.13
2x12 Each	$1.44	$2.52

NOTE—The above grade is No. 3 fir or hemlock, as available, on 6' and No. 3 hemlock on 8'.

CUBBON LUMBER Open 6 Days a Week 1720 Cook St. 384-8181

BUILDING A New House-Patio-Garage, —Phone— 478-1701—Res. 478-2737 FOR Free Estimates Ready Mix Concrete from COLUMBIA READY MIX LTD. 2949 Phipps Road Open Mon. thru Sat. (6 days)

Program Schedules for Wednesday

Programs subject to last-minute changes by stations concerned

CBUT 2	KOMO 4	KING 5	CHEK 6	KIRO 7	Time	CHAN 8	KCTS 9	KTNT 11	KVOS 12	KTVW 13
	News; Sampson	Today	Pete's Place	J. P. Patches	8:00	Pete's Place			Capt. Kangaroo	Stock Markets
	Len Sampson	Today	Romper Room	Capt. Kangaroo	8:30	Romper Room			Capt. Kangaroo	Stock Markets
	Donald O'Connor	Telescope	Ed Allen	News	9:00	Ed Allen	Spanish (9:15)		Lucille Ball	Stock Markets
	Donald O'Connor	Telescope	TV Bingo	Perry Mason	9:30	TV Bingo	Safety (9:45)		Beverly Hillbillies	Stock Markets
School Telecast	Donald O'Connor	Personality	School Telecast	Perry Mason	10:00	Jean Cannem	High School	Farm; News	Andy Griffith	Stock Markets
Giant; Helene	Movie	Hollywood Squares	Giant; Helene	Dick Van Dyke	10:30	Jean Cannem	Health; Music	Jack LaLanne	Dick Van Dyke	Stock Markets
Mr. Dressup	Movie	Jeopardy	Pierre Burton	Love of Life	11:00	Pierre Berton	Singing; Bucky	Romper Room	Love of Life	Stock Markets
Pick of Week	Movie	Eye Guess	Newlywed Game	Search for Tmrw.	11:30	Newlywed Game	Doors to Science	Romper Room	Merv Griffin	Stock Markets
Luncheon Date	Bewitched	Hidden Faces	Noon Show	Lucille Ball	12:00	News; Girls	Science; Peace	Girl Talk	Merv Griffin	Stock Markets
Search for Tmrw	Funny Ask	Days of Our Lives	Noon; Movie	As World Turns	12:30	Girls; Movie	Peace; Music	Danny Thomas	Merv Griffin	Stock Markets
Coronation Street	Dream House	Doctors	Movie	Many Splendored	1:00	Movie	Singing; Spanish	News	Many Splendored	Topic
As World Turns	Make a Deal	Another World	Movie	Guiding Light	1:30	Movie	Listen; Music	True Adventure	Truth or Conseq.	Vise
Weaker Sex	Newlywed Game	You Don't Say	Movie	Secret Storm	2:00	Movie	Art; WordSmith	Hazel	Secret Storm	Movie
Bob Switzer	Dating Game	Match Game	Perry's Probe	Edge of Night	2:30	Perry's Probe	WSmith; Bucky	Divorce Court	Divorce Court	Movie
Take 30	General Hospital	Concentration	Take 30	Art Linkletter	3:00	People in Conflict	Road Education	Underdog	Art Linkletter	Movie
Edge of Night	One Life to Live	Mike Douglas	Edge of Night	J. P. Patches	3:30	Doctor's Diary	Ec. Geography	Patty Duke	What's My Line?	Penny and Pals
Gourmet Show	Dark Shadows	Mike Douglas	Gourmet Show	Voyage	4:00	Flintstones	Ec. Geography	Gigantor	Cartoons	Penny and Pals
Place of Own	F Troop	Mike Douglas	Place of Own	Voyage	4:30	Andy Griffith	Giant (4:45)	Dennis Menace	Cartoons	Westerners
Huck Finn	What's My Line?	McHale's Navy	Defenders	News	5:00	Movie	Misterogers	Flintstones	I Love Lucy	Zane Grey
Bugs Bunny	News	Truth or Conseq.	Defenders	News	5:30	Movie	What's New	Batman	Movie	Burke's Law
Julia	News	News	News	Suspense Theatre	6:00	News	Innovations	Gilligan's Island	Movie	Burke's Law
Hourglass	News	News	Here's Lucy	Suspense Theatre	6:30	Movie	High School	Rawhide	News	Ensign O'Toole
Hourglass	NW Traveller	News	Rowan & Martin	Movie	7:00	Movie	Buttons & Buddies	Rawhide	Movie	Stock Markets
Mothers-in-Law	The Brides	Famous Firsts	Rowan & Martin	Movie	7:30	Outsider	Word Law	Virginian	Man from UNCLE	Upbeat
Mission Impossible	The Brides	Basketball	Mission Impossible	Movie	8:00	Outsider	City Makers	Virginian	Man from UNCLE	Upbeat
Mission Impossible	King Family	Basketball	Mission Impossible	Good Guys	8:30	Windfall	Book Beat	Virginian	Perry Mason	Jack Benny
Public Eye	Movie	Basketball	Public Eye	Beverly Hillbillies	9:00	Movie	Intl. Magazine	Music Hall	Perry Mason	Wrestling
Festival	Movie	Basketball	Festival	Green Acres	9:30	Movie	Intl. Magazine	Music Hall	Rat Patrol	Wrestling
Festival	Movie	Basketball	Festival	Hawaii 5-0	10:00	Movie		Outsider	Hawaii 5-0	Readers' Digest
Festival	Movie	Miss Rodeo	Festival	Hawaii 5-0	10:30	Movie		Outsider	Hawaii 5-0	News
News	News	News	News	News	11:00	News		News	Movie	Movie
Sports; Movie	Joey Bishop	Johnny Carson	News; Movie	Movie	11:30	News; River Inn		Highway Patrol	Movie	Movie
Movie	Joey Bishop	Johnny Carson	Movie	Movie	12:00	Inn; Sports		News	Movie	Movie
Movie	Joey Bishop	Johnny Carson	Movie	Movie	12:30	Western Sports			Movie	Movie

61 BUILDING SUPPLIES

STEWART & HUDSON Building Supply Centre

MIRROR SALE
42"x28" Crystal, Special Low Price $9.99
36"x28" Crystal Special Low Price $7.99
16"x24" Crystal Special Low Price $3.49
28"x24" Crystal Special Low Price $6.88
48"x28" Crystal Special Low Price $11.88
50"x28" Crystal Special Low Price $12.88
36"x28" Plate Special Low Price $14.99
16"x24" Plate Special Low Price $4.99

SLIDING PATIO DOORS 5' wide 6'8" high. Price from $89.50 Many more sizes to choose from.

BATHROOM SPECIALS
Fan— Suitable for wall or ceiling $11.88
Cosmetic Cabinets— priced from $15.99
New Marble formed Sink and Vanity Top. Real beauty, priced from $59.95
Crane Vanity Sinks, priced from $22.95
Choose from our many models Cov Top Vanity Tops, per ft. $4.95

STEWART & HUDSON Open 6 days — 7:30-5:30 Charges — Budgets Phone 386-3211 400 Block Gorge Road East

WHY PAY MORE?

26"x96" corrugated plastic panels, clear, white, green, yellow $1.49
4'x8' prefinished mahogany $2.95
4'x8'—5/16" plywood, unsanded $3.25

6-FOOT LUMBER SPECIALS

1x2—12 pcs	$1.44	2x2 each	.24
1x3—6 pcs	$1.08	2x3 each	.33
1x4—6 pcs	$1.38	2x4 each	.44
1x6 each	.33	2x6 each	.66
1x8 each	.44	2x8 each	.88

1500 lin ft. 2x4 economy $39.95
2x4 economy studs, each .29
Portland cement, per sack $1.75

LANGFORD BUILDING SUPPLY Open seven days a week 940 Goldstream Ave. 478-1724

SAANICH LUMBER YARDS
7' 11" Sabot Kit $37.00
50' Picket Fence $26.00
50' Lawn Fence $21.25
2x6 Work Bench $8.30
Materials for 8'x10' greenhouse, complete $124.50
3041 Douglas St. 385-2486 Night phone 479-1423

FROM FACTORY TO YOU, DRAIN tiles, building blocks, decoration blocks, patio stones. 382-9436.

SAND AND GRAVEL AND USED red brick. O.K. Trucking Co., Ltd. 386-3414.

62 FURNITURE

WAREHOUSE AND TRADE-IN SPECIALS
1 Buffet, mahogany $45.00
4 Shield back chairs each $28.50
3 Bookshelves $19.90 to $32.00
4 Student desks $34.00
6 Piece maple dinette suite $179.00
Unpainted birch veneer French Provincial design. From $17.50 to $59.00
4 new Chesterfield suites, modern style $169.00
2 new Chesterfield suites, modern style $199.00

HOME FURNITURE 825 Fort St. 382-5138

KILSHAWS AUCTIONEERS Buy — Sell CASH Guaranteed Appraisals 1115 Fort 384-6441

LUNDS AUCTIONS Tuesday and Saturday ALL HOUSEHOLD FURNISHINGS TOOLS, CARS, BOATS, ETC. PHONE FOR FREE APPRAISAL 926 FORT ST. 386-3309

Pay Cash and Save! See Our Ad Under Miscellaneous

PANDORA FURNITURE LTD. NEW AND USED FURNITURE 1050 PANDORA AVE. 383-6319

CLEANING
Two-piece chesterfield cleaned, demothed, in your own home from $19. We also clean carpets. For free estimates, call Ambassador Home Service, 382-5682.

DISPLAY SUITE
Top line, Spanish style furnishings selling at greatly reduced prices rather tan remove. To view contact Jim Snare, 386-2458, evenings 388-3230.

3-ROOM GROUP, INCLUDING bedroom suite, box spring and mattress, dinette, lounge, lamp, coffee and step tables, dishes, this week only. $339. Island Furniture Mart, 656-3724, evenings 656-4326.

FURNITURE REUPHOLSTERY For samples and free estimates in your home, call J. Worden, or G. Hodgson, 386-6111. Standard Furniture, 737 Yates.

9 X 12 BRITISH INDIA, BEIGE, $150; 2-pc. green chesterfield, $75; fridge, $35; auto. window oven range, $50; 21" TV, $30. 385-9085.

MUST SELL, 5-PIECE LIVING room suite, styled in Spanish traditional with marble table tops. Owner leaving town. 384-6949.

MATCHING COFFEE AND 2 END tables, walnut grain, formica top. Like new. $80. 477-2833.

DANISH UPHOLSTERY Estimates, delivery, pickups free. Bus. 652-2849 Res. 652-1591

MOVING Must sell our furniture. Phone 388-4919.

BEDROOM SUITE. INCLUDES 2 twin beds complete, dresser and chest. $200. 383-4977.

4X4 OAK DINING TABLE AND chairs, extends to 4x8 ft., good shape. $125 or best offer. 383-8885.

FURNITURE REPAIR AND UPholstering. Phone 386-9683.

HIDE-A-BED, LIKE NEW CONDItion. 388-2214.

COFFEE TABLE. MUST SELL hand made, $20. 477-8836.

NEED READY CASH? Then use classified advertising to sell anything. Phone Direct, 386-2121.

63 MUSICAL INSTRUMENTS

HALL & FAIRFIELD MUSIC CENTRE COMPLETE STOCK OF INSTRUMENTS · ACCESSORIES SHEET MUSIC PRIVATE MUSIC LESSONS COMPLETE REPAIR SERVICE 728 Fort St. 385-8342

RENTAL RETURN SAVE $200 On this fine Yamaha piano. Rent to purchase. FLETCHER BROS. 2020 Douglas 383-0248 Anytime

SAVE MUSIC CENTRE 1320 Broad St. 385-5242 SPECIALS New Lowrey organ. Reg. $1,395 SPECIAL $895 Hammond Chord Organ, $750 SEE OUR FULL LINE OF YAMAHA GUITARS AND AMPS

TALISMAN MUSIC CENTRE Best selection of new and used Guitars and amplifiers in town. All reasonably priced. 939 Yates St. 384-9222

CONN ORGAN SUITABLE HOME or church. All features with chimes, keys, have locking lid. Reginald Stone Organ Studio, 1517 Quadra, 386-0239.

2 KEYBOARD WURLITZER organ with bass pedals and chord buttons. Weekends and evenings. 384-5080.

BAKER ELECTRONICS LTD. Electronic Organ Service Philips Tape Recorder Sales-Service 384-9644

TRAYNOR AMP. WITH FUZZ tone and reverb with guitar. Closest offer to $200. Excellent condition. 382-6669.

SINGLE 8' TEAK HARPSICHORD. Beauty, priced down. Builder must sell. Scott Piano, 1306 Government, 384-4623.

MASON AND RISCH RECONDItioned small piano, $498. Convenient credit terms. Woodward's Mayfair, 2nd Floor.

RENTALS, SALES AND REPAIRS for all band instruments. Nelson's Instrument Repair Service. 4129 Carey Rd. Phone 479-2827

GIBSON BASS GUITAR AND amplifier, must sell this week, sacrifice for $425. 386-0773 eves.

GULBRANSEN ORGANS "The" voice of Quality Dave Lake Music Studio, 385-5275.

120 BASS TITANO ACCORDION, excellent condition, stand and case. 477-3271.

WE BUY AND SELL PIANOS. 384-4623, Scott Piano, 1306 Gov't.

ECHO 12-STRING, $120 OR NEARest reasonable offer. 388-5186.

63A MUSIC TEACHERS

PRIVATE MUSIC LESSONS ON MOST ALL INSTRUMENTS HALL AND FAIRFIELD 728 FORT — 385-8342

PLAY POPULAR PIANO 20 lessons. Results guaranteed Mrs. Ted Williams. 386-1252

64 TV, STEREO, RADIO SALES AND SERVICE

COLOR-VU T.V. LTD. TV RENTALS and TV SERVICE RENTALS From as Low as $7 Per Month 20 YEARS OF TV SERVICE EXPERIENCE CALL FOR APPOINTMENT 386-6311 1520 Fairfield Shopping Plaza "SPECIALISTS" IN COLOR TV SERVICING 9 A.M. - 9 P.M.

KKKKKKKKKKK KENT'S LTD. Headquarters for: ELECTROHOME — PHILIPS R.C.A. VICTOR — ZENITH TV RENTALS from $7 a Month 383-3513 742 FORT VICTORIA 656-3722 2408 BEACON SIDNEY KKKKKKKKKKK

TELEVISION — RADIO MAJOR APPLIANCES Repairs made in your home or in the service building by competent technicians and backed by famous HBC guarantee. You can charge it or use your PBA. Dial 385-1311. THE BAY

T.V. RENTALS RENT TO OWN AS LOW AS $7 MONTHLY Rental Can be Applied to the Purchase Price 24 Hour Replacement Service Immediate Delivery

AAA TELEVISION RENTALS 382-0094.

RENT TVs 19" — 19" — 23" black and white; also color portables. BUTLER BROTHERS 1720 Douglas St.

STEREO WORLD SALES and SERVICE Complete Line of SONY STEREO COMPONENTS Wharfedale Speaker Systems TRADES ACCEPTED EASY TERMS 1326 QUADRA 386-7239 OPEN 10 a.m.-10 p.m.

WANTED Reliable party to take over payments on color TV, cabinet, of $25 per month or pay balance of $668.86. Contract was originally over $1000. Can be seen at 904 Esquimalt Rd., 383-1780.

1 ONLY. FLEETWOOD STEREO. Model 4304. 100 watts music power, 6 speakers, Dual turntable. Regular $699.95, now $499.95. 1 only. Repossessed stereo, 70 watts music power, Garrard record changer. Regular $599.95, now $389.95. Island Furniture Mart, 656-3724, evenings 656-4326.

TV RENTAL $4.00 MONTH 386-9011

MOBILE RADIO TELEPHONE SALES AND RENTALS Ball and Shemilt Electronics Ltd. No. 1 West Burnside 386-7701

19" RCA COLOR TV COMPLETE with stand. Reg. $619. Now $528.88 Quadra Servicentre. 3514 Quadra 385-6422.

23-INCH R.C.A. VICTOR TV IN good condition, $40. Also antenna. 592-0595.

64 TV, STEREO, RADIO SALES AND SERVICE

ALL THE CHANNELS ALL THE TIME FOR JUST PENNIES A DAY Victoria Cablevision Ltd. 3690 Shelbourne 477-1884

21" TV — CONSOLE, A-1 CONDItion, $35.00. 386-9011 after 5 p.m.

PORTABLE 17' TV, PERFECT condition. 383-2574.

KILNER'S TV SERVICE Calls $4.00. Anytime. 592-4315.

CONSOLE TV. GOOD CONDITION, $50 or offers. 592-6552.

LITTLE'S TV SERVICE. ALL work guaranteed. 384-4550.

65 MOTORCYCLES

USED MOTORCYCLES
100 cc YL-1 Yamaha $325
125 cc YAS-1 Yamaha $425
180 cc YCS-1 Yamaha $495
180 cc YCS-1 Yamaha $525
250 cc DT-1 Enduro $675
250 cc Suzuki $595
250 cc BSA $575
500 cc BSA $795
650 cc Triumph Bonn $950

Mini Bikes—new, all sizes. Fun for all the family. MULLINS MARINE SALES LTD. 925 Yates St. 382-1928

P.M.S. LTD. This week is Honda Week! All models of the 69 Hondas in stock. Roll away today on a Honda at your own price. See them all this week at . . . PEARSON MOTORCYCLE SALES LTD. 3388 Douglas St. Opposite Suburban Motors

P.S. For your shopping convenience we will remain open 9:00 a.m. - 9:00 p.m. every Friday from Mar. 14 on.

USED MOTORCYCLES
100 cc YL-1 Yamaha $325
125 cc YAS-1 Yamaha $425
180 cc YCS-1 Yamaha $495
180 cc YCS-1 Yamaha $525
250 cc DT-1 Enduro $675
250 cc Suzuki $595
250 cc BSA $575
500 cc BSA $795
650 cc Triumph Bonn $950

Mini Bikes — new, all sizes. Fun for all the family. MULLINS MARINE SALES LTD. 925 Yates St. 382-1928

CYCLE CENTRE 1969 MODELS Yamaha, Triumph, B.S.A. Good Stock Used Bikes Trades Accepted Les Blow Motorcycle Sales 2940 Douglas St. 384-7843

KAWASAKI MOTORCYCLES THIS WEEK'S SPECIAL 175 CC DE LUXE 1968'S ELECTRIC START ETC. $389.00 COMING SOON 1969 KAWASAKI 500 CC, 3 CYL. 60 H.P. FREDERICK MOTORS 2751 RICHMOND, 592-2728

HONDA! WORLD'S LARGEST Producer of Quality Motorcycles. New models soon to arrive. See us! BROOKLANDS MOTORCYCLE 937 Fort St. 383-5926

SUZUKI MOTORCYCLES Sale on all 1968 bikes. Big savings of first come first serve. 695 Alpha St. 382-4512.

1963 B.S.A. 650 FOR SALE. BEST offer or trade for small car. 382-3343.

1967 — 305 BIG BEAR YAMAHA, excellent condition, $575 or offers 388-9400 after 4.

1957 TRIUMPH TIGER, 500 CC custom and racing equipped. $450. 479-6956.

1968 BSA LIGHTNING. LIKE new. $1,150. 388-6186.

1968 HONDA 90 TRAIL BIKE, $325. 642-5255.

EXCELLENT '67 HARLEY SPRINT, 250 c.c. $525; 1330 Yates St.

NORTON 500 TWIN. REBUILT Phone 592-7773.

66 BICYCLES

BICYCLES! Choose one from over "sixty" on display — all colors — styles — sizes. Robinson's. 385-3429.

BICYCLES NEW AND USED Russ Hay 2542 Govt. 384-4722 Trades Accepted—Repairs

BOY'S 3-SPEED — NICE CONDItion. $39. 478-1264.

67 STOVES AND FURNACES

CANCELLED SALE. TAKE OVER 19" color Low Boy. Contact Art Johnston, 386-2458, evenings 382-2433.

DELTA ELECTRIC Used Electric Ranges from $39 714 Cormorant St. 384-7416

67 STOVES AND FURNACES

1 WHITE ENAMEL RENOWNED oil burning range with hot water tank, in good condition. 592-2958.

70 HEAVY EQUIPMENT AND MACHINERY

NEED A BUILDING? Any size prefab steel building. GYROX CONSTRUCTION Ltd. Executive House (Suite 512) 384-7164.

JOHN DEERE 350 CRAWLER WITH Drott 4-in. 1 bucket. 5 months old. As new. Phone Nanaimo, 753-3895.

71 FARM IMPLEMENTS

BUTLER BROS. EQUIPMENT KEATING CROSS ROAD SPRING TIME SPECIALS Manure spreader from $150 up Garden tillers from $75 Good used farm tractors from $195 Also a good selection of used farm equipment. Phone 652-1121, Local 59

SAVE $ $ NOW FORD PRE-SEASON "TRADE N' SAVE" PLAN No financing charges until April 1, 1969 2000 Diesel $3,758.24 3000 Diesel $4,063.32 MAYHEW & STRUTT LTD. 2300 Douglas St. 386-7704 Victoria, B.C.

MASSEY FERGUSON 130 DIESEL tractor, $500 off market price. Worked only 63 hours. 3276 Gibbins Rd., Duncan. 746-5785.

CLIFFORD ROTO-TILLER MARK IV, heavy duty, 2 years old, new condition, asking $575. 479-2345.

74 GARDEN SUPPLIES

Fertilizer

PENDRAY FARMS LTD. — COW manure, 6 yards, $20 delivered; bags, 75 cents picked up at farm. 4160 Blenkinsop Rd. 477-1519.

LOST LAKE FARM Well rotted cow maure, 2, 4 or 6 yards $3.50 per yard del. 479-3841.

VALLEY FARM CHICKEN manure. By load or sack. 478-2590, 478-1073.

FREE FERTILIZER You-haul. Oaks Poultry Farm, 880 Downey Rd., Sidney.

WELL-ROTTED COW AND chicken manure, 6-yd. loads. C. Starck, 479-3157.

6 YDS. WELL ROTTED COW manure. C.O.D., $25. 652-1743 or 652-2026. No Sunday Calls Please.

OLD COW MANURE, NO WEEDS 6-yards $20; bags 90. 385-4356.

DUCK MANURE, 50c A BAG, 60c del. Sidney Duck Farm. 656-4412.

COW OR HORSE MANURE, $ yard, $10.50. 477-3226. Delivered.

Plowing, Rotovating and Cultivating

HAROLD'S ROTO-TILLING 6th year. Powerful machine will enter small gate. 479-1337 or 384-9205 or 384-9205.

COOPER'S TRACTOR SERVICE. Gardens, yards, tractor rotovated, plowed, cultivated and levelled. Mowing. 382-9316.

BOB'S ROTOVATING Tractor or Hand Machine Blade Work. Yards Levelled, Etc. New Lawns Planted. 479-2190.

C. STARCK ROTOVATING, BRUSH and grass cutting, post holes, load ing and hauling. 479-3157, 383-1084.

HOSKIN TRACTOR, ROTOVATING, plow, level, post holes, brush cut. 479-2285.

JACK'S TRACTOR SERVICE Rotovate, plow, level, etc. Yards our specialty. 479-1586.

DON'S TRACTOR SERVICE Plough, cult., rotovate, level. 477-3913

Seeds, Bulbs, Plants, Trees, Shrubs

BIG VARIETY OF EVERGREENS, dwarf shrubs, junipers and rhododendrons in bud. 384-5044.

Top Soil, Rocks and Fill

BEST METCHOSIN BLACK TOP soil, excellent for new lawns, top dressing and flowerbeds. Layritz Nurseries. 479-3434.

A-1 BLACK CLEAN PEAT LOAM. 8 yards $24. 385-4356.

VALLEY FARMS SHREDDED peat soil. 478-2590 or 478-1073.

SPECIAL A-1 TOP SOIL, $3 PER yd. C.O.D. 478-5298.

79 SPORTING GOODS

Win. 38-56 Hex. Bar. $99; Win. 1886 45-90 $195; 30-30 Win. $45; 22 Win. 77 auto. $43; 22 Mossberg $32; 9 mm radom $59; Colt 38 special $56; 9 mm Walther $79; 22 Browning auto. $79; 36 Cal. new Navy $89; 22 Becado $32.
SPECIAL Win. 88 - 308 Cal Lever and 4X scope and mounts. Reg. $229.25 —Now only $194.95 EASY LAY-A-WAY ROBINSON'S 1307 Broad St. 385-3429

CLEARANCE 20 per cent off on ALL Ski Equipment Skiis—Boots—Poles RAY'S SPORTS CENTRE 1692 Douglas St. 385-6312

MATCHED PAIR OF NEW WINchester Skeet and trap shotguns. Presentation grade with de luxe carrying case. 385-7582 or 477-3163.

WEIGHT LIFTING EQUIPMENT! ROBINSON'S 385-3429

80 BOATS AND MARINE

16' CELLO GLASS INBOARD runabout. Professionally built, like new. Original cost $3,200 plus new factory trailer. Set up for multi skiers. Offers to $1,500. Will take car, truck, boat, or ? in trade. 658-1873.

ORR MARINE DISTRIBUTORS 1 used 12 V. 30 A Onan Generator set. New and used marine engine parts for most makes marine engines. Various H.P. reconditioned marine engines. 31 Erie Street 382-5813

13' SKI BOAT, 60 H.P. MERCURY electric, windshield, controls, trailer. Must sell, quick sale for cash. 384-2654.

45' TROLLER, FULLY EQUIPPED, class "A" license, 671 G.M. diesel, $22,500. Phone after 6 p.m. 642-3208.

CLINKER BUILT 7 FT. PRAM, $60. 477-6457.

80 BOATS AND MARINE

BULLETIN OAK BAY YACHTS IS NOW COLUMBIA YACHTS DEALER FOR SOUTHERN VANCOUVER ISLAND.

A 22' COLUMBIA WILL SOON BE AVAILABLE FOR INSPECTION.

INFORMATION AVAILABLE ON ALL COLUMBIA BOATS FROM 18' to 57'.

NOW ON DISPLAY TROJANS, RAWSON AND HAIDA SLOOPS.

OAK BAY YACHTS at the Marina. 386-8212

MMMMMMMMMMM MERCURY MARINE FRANCHISED DEALERS FOR
—MERCURY OUTBOARDS 3.9 HP to 125 HP
—MERCRUISER 80 HP TO 325 HP
—DOUBLE EAGLE BOATS 14' TO 20'
—ISLANDERS BOATS 14'6" TO 17'
—GLASTRON BOATS 14' TO 23'
—BELLBOY BOATS 16' AND 17'
—FIBERFORM BOATS 14' TO 23'
—THORNES ALUMINUM 12 AND 14'
—SMOKERCRAFT ALUMINUM 12 AND 14'
—HOLSCLAW TRAILERS 500 lb. TO 5000 LB.
—E-Z LOADER TRAILERS 500 LB. TO 8,000 LB.
"AWARD WINNING DEALER" MERCURY MARINE SALES & SERVICE 736 Cloverdale Ave. 385-8922 MMMMMMMMMMM

SPECIAL
14' TRAVELER POLARIS complete with top, 35 h.p. Mercury outboard and trailer. Reg. price $2505. Sale $1995
15' TRAVELER METEOR with controls, 50 h.p. Mercury and trailer. Reg. $2800. Sale $2250
MULLINS MARINE SALES LTD. 925 Yates St. 382-1928

PROJECT 130 BOSUN'S take over Vancouver Boat Show. Stand 130 Coliseum. HURRAH for the convention! Signed — Your Minister of Sailing.

FOR THE MAN WHO doesn't have everything—quite. A sailing boat from BOSUN'S LOCKER. All fibreglass models from 9 feet to 47 feet. Drop in and pick up a BOSUN'S Bulletin on new, used, and trade-in boats. 580 Johnson Street. 385-6461.

BOAT BROKERS VAN ISLE MARINA LTD. CHRIS CRAFT SALES Steve Dickinson Geoff Simpson Sidney, B.C. 656-1138

"Simplex" Gurdies complete with hydraulic motors, valves, tank with filter and flow divider, also pump with magnetic clutch, all 3 units connected ready to install, from stock. SMITH BROS. FOUNDRY & MACHINE WORKS LTD. 632 Pembroke St. 384-1629

SEAGULL OUTBOARDS Sales — Parts — Repairs 3 H.P. — $159 5 H.P. — $183 7 H.P. — $204.50 Longshafts 5 and 7 H.P. $10 EXTRA Rebuilt air cooled motors from 2 to 9 H.P. from $39.50 up. Victoria Lawnmower Hospital 834 Johnston St. 386-8338

HI-PERFORMANCE Hondo F.G. ski and drag boats. 146 m.p.h. All inboard equip. V-drives, conv. kits, etc. Ph. 748-8975. Tom Reynolds — Island Speed Marine, 2232 Birch Rd., Duncan.

DRYLAND MARINA New and used boats, camper, house trailer and boat trailer taken on consignment now. 731 Goldstream Ave. 478-5122

15' LONE STAR ALUMINUM BOAT and practically new 40 h.p. electromatic Johnson motor. $1,250, firm. Phone 477-5938.

19' BRANDLMAYR CRUISER, TWO 1968 50-h.p. electric-start motors, trailer and power winch. 386-3464, 385-0520.

SNIPE SAILBOAT. FULLY EQUIPped. Aluminum mast and centre board. Ratsey Dacron sails. $450. 477-3349.

OLDER TYPE BOAT, 30', SUITable for weekend fishing, new heads. 382-0892.

CABIN BOAT, 18—38 H.P. Johnson '66. 5261 Cordova Bay Rd. $750.

DON'S BOAT TRANSPORT bonded and insured. Boats moved on 30-ft. trailer 383-6094.

14½' FIBREGLASS BOAT, 2-18 h.p. Evinrudes, canvas top, life jackets, tilt-up trailer. 592-1302.

60 H.P. MARINE ENGINE WITH reverse gear. 479-5719.

14' PLYWOOD, WINDSHIELD AND trailer. 434 Vincent.

80 BOATS AND MARINE

PACKAGE DEALS
14'3 Thermoglass de luxe V 1969 Evinrude 33 H.P. 800 lb. galvanized gator trailer $1669

SKI PACKAGE
14'3 Thermoglass de luxe V 1968 Evinrude 55 H.P. elec. with push button controls and alternator 800 lb. galvanized gator trailer $2099

1969 Starcraft cruisers now on display at our wharfs. See the 22' Islander now in stock.

OAK BAY MARINE SALES & SERVICE Oak Bay Marina 384-4141

CLEARANCE SPECIALS
17-FOOT GLASCRAFT I.O. Volvo 120 H.P. with sleeper seats, convertible top and raised cockpit cover. Sale price $4375
14'4" De luxe Glascraft $799

FOR SALE
31-FOOT SHEPHERED Express 6 sleeper power twin Crusader Marines F.W. cooled fully equipped. In as new condition, used 200 hours $22,500

WHILE THEY LAST NEW 1968 JOHNSONS

	Sale Price
3 H.P.	$195.00
5 H.P.	$241.88
33 H.P. Manual long	$570.00
33 H.P. Electric	$625.00
40 H.P. Manual long	$654.00

Easy Terms Trades Welcome ANGUS MARINE 2220 Douglas St. 384-7431

CANOE COVE MARINA Swartz Bay Sidney, B.C. 656-3915 New and Used boat sales. Complete marine repair facilities. 37' and 41' fibreglass hulls. Five models available in 20' and 25' Bertrams. CHALLENGER CRUSADER BERTRAM

BUSINESS FORCES SALE OF registered older 38' yacht and moorage. 110 H.P. freshwater cooled. Complete with dingy and 3 H.P. motor. All pots, pans, dishes, cutlery, etc. All this and no moorage to pay. See the "Zanda" at Government wharf in Brentwood, then phone your offer to 478-2442.

FOR SALE: EXTREMELY SEAworthy 25 ft. cruising sloop. Built in Denmark. Excellent condition throughout, mahogany planked, copper fastened, stainless rigging, dacron sails. Complete with head and electric start engine. Sleeps four. $5,700. 477-1147.

10' FIBREGLASS BOAT. ONE 3 h.p. Johnson motor. One 3 h.p. Seagull motor. All in excellent condition. 652-2439.

"B" LICENSE FISH BOAT, 20', 55 h.p. inboard, planked hull, full cabin, 2 years old. 477-1773.

17½' CABIN CRUISER, NEARLY new 50-h.p. Merc, best offer. 656-1702.

36 FT. TROLLER, BLUE MIST, partially equipped, $9,000 or closest offer. 642-5258.

CLARK BROS. MARINA Boat Brokerage, Marina Services SIDNEY, B.C. 656-3042

1 BRASS SHAFT, 14 FT. BY 2 IN., 6-spool gurdies, cannon balls, and 40 crab traps. 642-3420.

12' FIBREGLASS BOAT, 25 H.P. motor, trailer included. 478-4576 after 6 p.m.

12-FT. ROUND BOTTOM FIBREglass boat, plywood deck, windshield and steering wheel. $120. 479-4954.

17' SANGSTERCRAFT. DEEP V. 110 Volvo inboard-outboard, trailer. $3,500. 478-1239 after 4.

PHILBROOK'S SHIPYARD Fast Marine Repairs and Service 656-1157

ALMOST NEW 13' 6" FIBREGLASS boat. Can be viewed anytime. 479-3738.

12' ALUMINUM CAR-TOP BOAT and 7½ Evinrude. $300 or closest. 656-1873.

1966 — 5 H.P. JOHNSON OUTboard. $150, or near offer. 642-3072.

36' TROLLER FOR SALE. 642-5792 after 5 p.m.

32-FT. TROLLER, A-LICENCE, well equipped. 478-1872.

BOAT TRAILERS ON SALE. AL'S, 214 Dundas, 383-8233.

18' CABIN CRUISER, $500 OR best offer. 999 McBriar. 479-3726.

81 TIMBER

I HAVE CLIENTS FOR TIMBERland, timber quotas and acreage anywhere in B.C. BOB HAMER, BLOCK BROS. REALTY LTD. 386-3231.

1M FEET HEMLOCK, CEDAR, 100 acres on San Jusef River, near Holberg, V.I. $15,000. F. G Rainsford, 813 Fort St. 382-7522.

SELF-LOADING LOG TRUCK FOR hire. 382-6556.

WANTED — STANDING OR felled timber. Perry Bros. 478-2530.

82 MISCELLANEOUS FOR SALE

11 CU. FT. LATE MODEL FRIGidaire fridge. Zero-Zone cross-top freezer, automatic defrost. $119. Terms and trade. 384-7813. All-Temp.

COMPLETE 100 AMP. BREAKER panel for range, dryer, hot water etc. May be financed through Hydro. Very reasonable. Guaranteed. R. G. Heller. 478-4032.

PLEXIGLAS WINDOWS AND WINDshields, cut to size or pattern, for boats, campers, trailers, etc. Quick service on your requirements at Industrial Plastics Ltd., 2105 Douglas Street.

ALL MODERN, NEAR NEW, light hardwood dresser, $25; chesterfield suite, $50; 23" TV, $15; hostess chair, $10; 2 single beds and matching springs, $30 each. Etc. Moving. Must go. 386-1629.

ICE SKATES SHARPENED (Hollow Ground) Circular and Hand Saws Sharpened and Sold PRICE'S KEY SHOP 847 Fort St. 384-6221

ELECTRIC STOVE, GOOD CONDItion. Easy chair. 382-0590.

BRUCE LOWTHER

AbouTV

Overlooked in the recent stories about next season on the U.S. networks is an interesting statistic: for the first time in years, there will not be one new western or private eye series.

What's more, as I've reported often, Saturday morning cartoon violence is being reduced. So the networks are slashing violence, which is good. The question now is why, and the answer may remain a mystery forever.

□

The federal government introduced a bill in the supervisory agency for educational broadcasting. The bill closely limits what constitutes educational fare, in an apparent attempt to head off any Quebec plan to control such programs.

□

BUREAU OF USELESS INFORMATION: Tuesday's tawdry answer — Zap! Pow! Thwack! A wondrous week of **Batman** questions began with these identities: Batman, Adam West; Robin, Burt Ward; Alan Napier, butler Alfred; Stafford Repp, Chief O'Hara; Neil Hamilton, Commissioner Gordon, and Yvonne Craig, Batgirl. Now comes the real fun. For the rest of the week, think back about **Batman** villains. The three easiest are Joker, Penguin and Riddler. Name the actors who played them, with two for the Riddler. And who played the Mad Hatter? Answers Thursday.

"I had to come back to work early — couldn't take daytime TV."

□

Wednesday Highlights

NOTE: Basketball on Channel 5 this evening pushes the NBC evening run over to Channel 11.

● C-7:00 p.m.—Laugh-In adds Flip Wilson—6.

C-7:30—A film about historic firsts. So U.S.—5.

8:00—Pro basketball, Seattle Sonics vs. San Diego at Vancouver—5.

C-9:00—Public Eye talks to longtime MP Bert Herridge—2, 6.

C-9:00—Wayne Newton guards the Music Hall—5.

9:30—Festival's drama is That Summer, That Fall. An illegitimate son dallies with his father's wife. Another typically Canadian situation—2, 6.

C-10:30—Speaking of typical, let's all miss the Miss Rodeo America 1969 pageant—5.

Wednesday Movies

10:30 a.m.—Highly Dangerous (highly-boring 1951 spies), Dane Clark, Margaret Lockwood—4.

C-12:45 noon—Roustabout (1964 Elvis)—6, 8.

2:00 p.m.—We've Never Been Licked (1943 war catastrophe), Robert Mitchum. Maybe we should have been—13.

C-5:00—The Wrong Box (good 1966 comedy), Peter Sellers, Ralph Richardson, Tony Hancock—8.

5:30—The King and Four Queens (1956 loser), Gable past his peak. The girls look nice—12.

7:00—Something of Value (1957 Mau Mau, miserably acted), Sidney Poitier, Rock Hudson. No.—7.

C-9:00—You're a Big Boy Now (only-fair 1967 mod comedy), Peter Kastner, Julie Harris, Michael Dunn, Elizabeth Hartman, Rip Torn—4.

C-9:00—Lost Command (dullish 1964 Algerian war), Anthony Quinn, George Segal, Alain Delon—8.

● 11:00—Night of the Hunter (first-rate 1955 suspense), Robert Mitchum, Shelley Winters, Lillian Gish. The only movie directed by Charles Laughton—12.

11:00—No title again. Hopefully, no KTVW—13.

C-11:30—Wings of the Hawk (revolting 1953 revolution), Van Heflin, Abbe Lane. Wait—7.

C-11:40—Cyborg 2087 (fair 1966 sci-fi), Wendell Corey, Michael Rennie. Wait—6.

● 11:45—The Informer (superb 1935 Irish rebellion, John Ford style), Victor McLaglen deserved his Oscar—2.

● 1:05 a.m.—All the King's Men (1950 Huey Long, part one), Broderick Crawford deserved his Oscar, too. The conclusion at this time Thursday—5.

1:15 Beyond a Reasonable Doubt (reasonable 1953 wrong-man suspense), Dana Andrews, Joan Fontain—7.

1:30—Careful, Soft Shoulders (1942 pain in the neck)—13.

3:00—Apache Chief (1959 forked-tongue potboiler)—13.

Wednesday Radio

6:30 p.m.—Soundings is the latest to work on the bigotry of Jews and Negroes—CBU (690).

6:30—The Rubinstein-Heifetz-Piatigorsky recording of Tchaikovsky's Trio in A minor—CBU-FM (105.7).

8:05—The Cleveland orchestra: Schumann's second symphony and Mozart's 34th—CFMS (98.5).

9:30—The Toronto orchestra: Beethoven's Eroica—CBU-FM.

●—Recommended; C—Color.

82 MISCELLANEOUS FOR SALE

ANOTHER Direct mill shipment of Roll End Carpets in Acrilan — Herculon — Nylon. At Prices ⅓ TO ½ OFF HUMBERS OF BASTION SQUARE 385-1456

WANTED Reliable party to take over payments of $25 per month on color TV Consul, or pay balance of $668.86. Zag Zag sewing machine, $5 per month. 904 Esquimalt Rd., 383-1780.

THE BRITISH UPHOLSTERY Shop. Personal call with upholstery fabrics and slip covers without obligation. Also available: hundreds of patterns to recover your chesterfields. Free estimates; needle point stools. 581 Johnson St., 383-2222, opposite Jeune Bros.

SAWYER SEWING MACHINES GOOD USED BARGAINS Portable electrics, $25-$49; new Pfaff open arm, $199.95; Tailor Machine 31K15, $99.50. Many more bargains. Terms, $7 a month. 801 Fort Street. 388-6228.

WAREHOUSE CLEARANCE Waterless cookware sets, regular $39, clearing at $17. Electric sewing machines and vacuum cleaners, regular $49, clearing at $26. 383-1780.

WALNUT DUNCAN PHYFE DINing room table and 3 chairs. Bed with box spring mattress; lady's dresser; gold rug, 12x15; figured rug, 9x12; all of good quality. Upright Hoover vacuum, nearly new. 384-7778.

MOVING TO HAWAII Matching antique white living and dining room rugs with underlay, blue studio 2-piece chesterfield suite, walnut combination TV and stereo etc. 598-9670.

100-LB. SACK POTATOES, $2; 50-lb. sack unions, $2. 750 Downey.

82 MISCELLANEOUS FOR SALE

KELVINATOR Avocado Pair A 30 inch De Luxe Range fully automatic with rotisserie PLUS A Big family size Freezer-Refrigerator, automatic defrost with 113 lb. Freezer section. BOTH FOR ONLY $568.00 C. TAYLER 707 Johnson St. 383-3281

ADMIRAL DE LUXE CUSTOM 28 cubic foot freezer. Near new, $200. Viking square tub washer, automatic timer, $75 or best offer. Kitchen table, 3 chairs, $10. Odd chairs. 386-9167.

BOAT, UTILITY TRAILER, 4'X4' and 6'x6' posts, 6'x10' and 8'x10' decks, spare wood, garden tools, plant pots, hose, heavy duty cable. Lots cheap and free. 386-7096.

MUST BE SOLD. ALL FURNIture. Beds, rugs, tools, guns, table, TV and radio, sew machine. Very cheap. All good. Phone after 2 p.m. 385-7535.

BURROUGHS AND WATTS SOLID mahogany Billiard table, built in Soho Square, London, England. In new condition. 479-6221 days, 383-5364 eves.

NEW AND USED WASHERS AND dryers. Island Washer Sales and Service. 675 Chatham. 382-6112.

SALE OF USED TYPEWRITERS CAPITAL CITY OFFICE MACHINES 760 Broughton St. 383-5700

DANCE SUPPLY WOOL SHOP Leotards, tights for spa and Y low price, subs. 761 Fort, 388-6815.

SLIDE PROJECTOR PLUS 22 metal holders, cost $125, sell for $50. 385-0644.

6 CU. FT. GE FRIDGE. $20. 384-7813. All-Temp.

PIEDMONT ZIG-ZAG SEWING machine in cabinet, $80. 477-3727.

1 PAIR 5" RUBBER MATTRESSES, 6' 8" x 3' 3", $20 pair. 477-3107.

82 MISCELLANEOUS FOR SALE

USED APPLIANCE SPECIALS

USED refrigerators with across-top freezers. Only $39.95

2-DOOR REFRIGERATOR — Zero Zone. Automatic defrost. Only $79.95

24" DE LUXE automatic electric range with oven window, spill-proof top, clock and timer. Top of the line. Only $129.95

WESTINGHOUSE radio-record player combination. Three-speed record player and AM radio. Only $49.95

ELECTROHOME 21" TV, reconditioned and guaranteed. Top chassis. Only $79.95

FLEETWOOD 3-way TV combination with new 21" picture tube — 12-month warranty — AM and short-wave radio — 4-speed record changer. Only $179.95

VIKING 23" console TV with new picture tube — 12-month warranty. Modern low-boy styling, handsome cabinet. Only $149.95

MAIS FURNITURE AND APPLIANCES
1821 COOK STREET
385-2433

The TRADERS SPECIALS

MARCONI 3-way combination mahogany cabinet, works good ..$229
CORONET 3-way combination, de luxe model. Walnut cabinet ..$29
RED HIDE-A-BED, excellent condition $9
BEIGE and brown recliner, large size, like new $58
BLUE CORNER sectional suite, with large corner table (converts into 2 single beds) as new condition $138
McCLARY wringer washer, square tub, new condition $78
ZENITH semi-automatic washer, almost new $118
3-PIECE chesterfield suite, deep wine colour, good condition $6
CHESTERFIELD and 2-arm chairs, beige fabric, excellent condition $9

The TRADERS
715 Finlayson (beside Mayfair)
388-6364 Open Nightly till 9

GIANT DISCOUNT ON ALL FOODS At Oakcrest Foods, 3475 Quadra. Open Every Night 'Til 9 P.M. "Shop"—Save More at Oakcrest Foods! We Reserve the Right to Limit Quantities. Prices Effective Mon., Tues. Wed. Local Large Eggs, Gr. A, Oakcrest Discount Price, doz. 49c, Limit 2½ doz. with $2.00 order or over; Purity Flour, Oakcrest Discount Price, 20-lb. bag $1.89; Bananas, No. 1, Oakcrest Discount Price, 4 lbs. 49c; Fresh Ground Beef, Oakcrest Discount Price, 2 lbs. 89c; Canada Choice Lean Chuck Steaks, Oakcrest Discount Price, lb. 49c; Fresh Oxtails, Oakcrest Discount Price, 2 lbs. 49c; Green Giant Niblets Corn, Oakcrest Discount Price, 2 tins 39c; Solo Margarine, Oakcrest Discount Price, 2 lbs. 49c; Clark's Vegetable or Tomato Soup, Oakcrest Discount Price, tin 9c; No. 1 Fresh Carrots, Oakcrest Discount Price, 3 lbs. 25c; Grapefruit, large white, Oakcrest Discount Price, doz. 89c.

EATON'S WAREHOUSE STORE

749 View St.

Remember, You Can Budget Charge Through Our Customers' Accounts Office Third Floor.

NEW POWER MOWERS

Jacobsen reel and rotaries.
Yardman riding mowers.
Ariens riding mowers.

Black and Decker electric rotaries.

Reconditioned reel and rotary power mowers from $25

B.C. POWER MOWER SALES
832 Fisgard 382-6513

Clearance of 1968

Refrigerators, Ranges, Washers, Dryers, Freezers, Dishwashers, Stereos and TVs! If so come in and see

GEORGE
"Everything Must Go !"
EASY TERMS
ROYAL APPLIANCES
733 Johnson St. 388-9021

SPENCER'S
YOUR CAMPING GEAR HEADQUARTERS

New stock arriving daily ... New low prices on sleeping bags, packboards, Coleman stoves. Come see!

SPENCER'S STORES LTD.
1110 Govt. St., "Downtown"

RUGS LOOK "NEW." IT'S SO easy with RUG-MATE stain removing rug shampoo. Rent electric shampooer for $1.00. Clark and Pattison, 780 Bay St. See our ad under Painters for other supplies.

SHEER 8 WIDTHS BY 54" drapes, $42.50; 50' modern dresser and night table, $99.00; 1 pair white and gold lamps, $32.50; trilight, $15; 24-piece white breakfast set, $10.50. 592-1855.

CASH REGISTERS, ADDING MAchines etc. Most makes, new and reconditioned. Anker agent. Owen Sons and Richardson Ltd., 880 Johnson St. Phone 388-9358.

VICTORIA MEAT MARKET
625 Johnson Street

THE "HOME OF THE SQUARE DEAL"

FRESH KILLED
Plump Broad-breasted TURKEYS, Grade "B" (While they last), lb. 59c
Leg-O-Lamb (Imported Spring Lamb), lb. 59c

GRAIN FED ALBERTA
PORK LOIN ROAST (Butt or Rib Cut), lb. 69c
RIB PORK CHOPS, lb. 69c
CENTRE LOIN PORK CHOPS, lb. 79c
LEAN BONELESS STEW BEEF, 65c
CLUB STEAKS, lb. 87c

NO. 1 BULK WIENERS (Fresh and Tasty), lb. 39c
LEAN SLICED SIDE BACON (Sliced Fresh Daily), lb. 58c

For Your Home Freezer
Repeat Offer — Due to a great many requests we once again offer
GRAIN FED ALBERTA
BEEF HIND QUARTERS — Cut and wrapped to your specifications, lb. 61c
BEEF SIDES, lb. 52c
PORK SIDES, (60-70 lb. average), lb. 49c

All Meats Cut, Wrapped and Flash Frozen

See Us for the largest variety of freezer packs in town.

YOUR FAMILY MEAT MARKET

HARVEY'S MEATS
For better meat at a better price

WE DO OUR OWN CURING AND SMOKING. OUR "SUGAR SWEET" HAMS AND BACONS ARE THE BEST

HARVEY'S pork chops or roast, tenderloin or rib end, lb. 79c
HARVEY'S fresh minced hamburger, 3-lb. pack $1.19
HARVEY'S fresh pork picnics, lb. 45c
HARVEY'S boneless rolled rib pot roast, lean, lb. 79c

FRIDAY AND SATURDAY ONLY
Side bacon, by the piece, lb. 49c

FREEZER SPECIALS

Sides of Pork, lb. 51c
Standard Beef Sides, lb. 62c

HARVEY'S
Fine Meats Ltd.
2709 Quadra St. 383-2031

CLOSED WEDNESDAYS
Free Parking at the Door

WOODWARD'S

Straight stitch SEWING MACHINE in de luxe walnut console with two large drawers, $119.88.

GOOD SELECTION of other machines in stock, ZIG ZAGS, SEMI AUTOMATICS and FULLY AUTOMATICS at COMPETITIVE PRICES

WOODWARD'S
Sewing Machines
2nd Floor Mayfair
386-3322

DON'T FALL FOR GIMMICK advertising. Shop and compare prices on all Home Furnishings Tillicum Furniture and Appliances, Tillicum and Craigflower 384-1216 Open 'til 9 p.m. Weekdays

GRANDMA SAYS TRY OUR JUICY fruit filled hot cross buns, 59c dozen. Inquire about our freezer bread. Victoria West Bakery, 418 Craigflower Rd., 385-9584.

A.B.C. ELECTRIC — 382-7221
New and rebuilt Appliances, Vacuum cleaners, polishers, etc. One year warranty, good selection. Reasonable prices. 821 Fort St.

GOOD STOCK OF
New and Used household furnishings, low prices. Open daily 9-9, Sun. 1-6 p.m. LEN'S FURNITURE, 7115 West Saanich Rd. 652-2849.

BRAY REFRIGERATION LTD.
8-ft. and 12-ft. Self-Service Freezers 8 ft. and 12-ft. Dairy Produce Used Sectional Walk-In Coolers 1803 Cook Street 384-7435

FREE TOUCH-TYPING COURSE with the purchase of new Olympia Underwood, Remington or S.C.M. portables. Island Business Machines, 2663 Douglas.

PURE WOOL KELLY GREEN coat trimmed with black Persian lamb, worn only once, size 12, $80. Finances necessitates sale. 386-9413 after 6.

FRIDGES FROM $20; ELECTRIC ranges from $20; Wringer washers from $15; Van Isle Variety, 945 Kings Rd. 384-4388, 389-1947.

MEAT AT McCOLLS
For home-made black puddings, 65c lb.
298 Menzies 382-1611

USED ROTARIES
from $34.99
REED'S SAW REPAIR
602 Fisgard St. 383-6324

FIRBANK FARM
Royal Oak Ave.
Farm fresh eggs
10 Boiling fowl, $5.90.

APPROXIMATELY 300' OF SELect 4 x 5 cedar gutter. 479-6221 days, 383-5364 eves.

AUTOMATIC WASHER, 3 CYCLE, excellent condition, $125; steel guitar, $40. 385-5036.

H.O. MODEL RAILROAD, 14⅛'X7', rode 70 rail. Also engine. Phone 479-3057.

WOMAN'S WET SUIT, MEDIUM size. Phone 592-0809.

FACTORY TO YOU AMES PAINT Sales in Sidney. 656-3388.

HOUSEHOLD FURNISHINGS. 382-3383.

Winning Contract

By HOWARD SCHENKEN and RICHARD L. FREY

As any fairy godmother will confirm, small wishes are more readily granted than big ones. In line with this, it is a sound principle on defence to ask yourself, "What is the least my partner can hold that will enable us to beat the contract? This question would have spotlighted the winning defence in the deal below.

Vul: Both

NORTH
♠ K J 8 7
♡ Q 10 9 8 4
◇ K 4
♣ J 6

WEST
♠ 9 3
♡ 7 5
◇ 8 6 5 3 2
♣ Q 8 7 5

EAST
♠ Q 10 5
♡ 6 3 2
◇ A Q 7
♣ A 10 3 2

SOUTH (D)
♠ A 6 4 2
♡ A K J
◇ J 10 9
♣ K 9 4

The bidding:

South	West	North	East
1 NT	Pass	2 ♣	Pass
2 ♠	Pass	4 ♠	All pass

Opening lead: Club five

West led the club five against South's contract of four spades and the declarer played low from dummy, East winning the ace.

As can be seen the contract was now unbeatable, for having won the club continuation, declarer could afford to lose a trump trick to East, who couldn't profitably attack diamonds from his side of the table. Later, the declarer dumped two diamonds on dummy's hearts and wrapped up ten tricks.

In playing as he did, East was asking for the moon. His line of defence could not succeed unless West held either the club king or the heart king or ace.

Since South had opened one notrump, showing 16 to 18 points, and East could see 22 points in his own hand and dummy, the most that West could possibly hold was the club queen.

Therefore, when South played low from dummy on opening lead, East should have put in the tenspot, which South would have had to win with the king. Later, West's club queen would have been the entry for a killing diamond return.

Notice, incidentally, that if South had taken the precaution of playing dummy's club jack on opening lead, the contract would have been unbeatable. One for the notebook!

(A Bell-McClure Syndicate Feature)

82 MISCELLANEOUS FOR SALE

PEOPLE WHO ARE IN THE KNOW

say Pandora Furniture is the place to go. Round maple table, 4 chairs, buffet and hutch, $347.50; 9-pc. maple dining suite, $399; Duncan Phyfe drop leaf table and 4 Lyre back chairs, $169; older 8-pc. dining suite clearance $99; china cabinets, $29.50 to $149; buffets, $19 to $49; console table $38; set of 4 Duncan Phyfe chairs, $44; set of 4 bronzetone chairs, $29; 5-pc. kitchen suite, $22.50 to $69; 3-pc. kitchen suites, $24.50 to $49; Tea wagon clearance price, $109; desks, $14.50 to $59; bookshelves, $12.50 to $27.50; chests of drawers, $16.50 to $39; dressers, $27.50 to $38; complete bedroom suites, $88 to $249; single beds, $19 to $69.50; 19" Fleetwood portable TV, $86; 19" colour TV, $379; floor polishers, $9.50 to $19; 2-pc. chesterfield suites, $119 to $250; convertos, $39 to $69; love seats, $65 to $149.50; single Sealy hide-a-bed $139; platform rocker, $42; recliners, $79; nests of tables, $39 to $79; 9x12 rugs, $38.88 to $98; 6x9 rugs, $12.50 to $79; wardrobes, $29.50 to $39; coffee and lamp tables, $10.95 to $39.95

PANDORA FURNITURE LTD.
New and Used Furniture
1050 Pandora Ave.
388-6319

POWER MOWER HEADQUARTERS

New and rebuilt mowers

130 reconditioned mowers

275 new mowers in stock

Reels, riders, rotaries

Come and see us for your lawn and garden equipment.

Parts—repairs—sharpening, etc.

New lightweight chain saws, Remington, Lombard, Canadian.

VICTORIA LAWNMOWER HOSPITAL
834 Johnston St. 386-8338

"NOW IN STOCK"

Suede front
SWEATER JACKETS
in
green, gold, brown
and beige.
Guaranteed dry-cleanable.

ONLY $32.95

Les Palmers
714 View St.
Just up from Douglas
382-2825

FIBREGLAS

Resin ....Gal. $6.95
6-oz. x 38" Cloth—
Lin. yard $1.35

Store House 8 a.m. to 5 p.m.
Monday to Friday
Closed All Day Saturday

PELAGIC PACIFIC LTD.
4 Huron Street 386-1811

"HOOVER"
HAIR DRYER

Reg. value $19.00
SALE $12.95

D & D TIRE
1620 Blanshard St. 382-7283

WHEELCHAIRS
For Sale or Rent
By the
Day—Week—Month

SURGICAL SUPPLIES LTD.
1012 Broad St. 384-8483
A Division of
McGill and Orme Ltd.

ASAHI PENTAX S3 WITH 55MM F1.8 lens and case, new value $193; Carsen 135MM F2.8 lens and case $100; Asahi Pentax meter $29; Kako elite II electronic flash $50; Royal 500 accessory case $20; Signal self-timer $3. Total value when new $404. Offers. Ph. after 6 479-6468.

MUST SELL IMMEDIATELY — DE LUXE HIDE-A-BED AND 9'x12' OVAL SHAG RUG, BOTH AVOCADO IN COLOR; ALSO LAMP TO MATCH. LIKE NEW. ASKING HALF OF NEW PRICE. 385-5696.

SO EASY
Rent a bicycle or rowing machine and in the privacy of your own home or apartment exercise a few minutes each day — feel like a "million" for only $10 a month — try one and see—ROBINSON'S, 1307 Broad, 385-3429.

NEWS FROM THE P. & S. "SIN BIN". Pyjamas that have been lazy sellers, odd sizes, etc. Reg. to $9.95 for only $3.85. Price & Smith Men's Wear, 652 Yates. Wednesday only, and personal shopping only.

2-BRUSH FLOOR POLISHER, $10; portable sewing machine and attachments, $30; white headboard for 54" bed, $7.50; sewing box, $5; set of Colonial maple bunk beds (no mattresses), $30. 386-8053.

WE BUY and SELL at
The People's Store
PEOPLE'S TRADING POST
2510 Trans-Canada Highway
Phone 479-3933
Open Sunday 1-6 p.m.

FRIDGE, OIL RANGE, WASHING machine, small breakfast set, all in good working order. Any reasonable offer accepted. 592-2205.

CARSON LUGGAGE, UNDERWOOD typewriter, stereo tape recorder, sports car engine. Reasonable. 479-1943.

PORTABLE SINGER ELECTRIC sewing machine, in excellent condition, $40. Mrs. A. Lee, 1171 Rockland.

CANADIAN HALVES
112 assorted halves—OFFERS. Jim, 479-4697, after 7.

GOOD USED PORTABLE ELECtric sewing machine, $25, guaranteed. 904 Esquimalt Rd. 383-1780.

FRIG, ELECTRIC RANGE, kitchen set, wringer washer. 385-4608.

10 CU. FT. COLDSPOT FRIDGE, cross-top freezer, $80. 384-7618. All-Temp.

PIANO, COINS, GOLD SET, $80; '65 proof sets, '68 halves, dollars. 384-8664.

EXCELLENT CONDITION, GIRLS' clothes, size 14; teen, 10-11; lady's 10-10. Reasonable prices. 383-0808.

VIKING 2-CYCLE AUTOMATIC washing machine, excellent condition. $135. 656-4388.

OLDER MODEL 40-IN. MOFFAT range, kitchen chrome set, like new. 384-3672.

BUNK BEDS; EASY IRONER, table model. 478-1073.

CASH REGISTER—SUITABLE FOR small business, $75. 479-4190.

POLAROID LAND CAMERA, $90; girl's bike, $8. 477-5337.

12-CU.-FT. AUTOMATIC DEFROST fridge, $75. 386-6338.

MAICO HEARING AID, AS NEW. Estate. 479-1348.

GENDRON BABY BUGGY. 395-9025

1958 STUDEBAKER $75. GOOD tires. Piano $200. 382-3006 after 5.

G.E. FLOOR POLISHER; HAND reel mower; Zenith stereo. 479-4532.

SPECIAL GALLON ONLY $8.75 Babe's Honey. 1888 Lansdowne.

WANT ALUMINUM WINDOWS? Change now. We install. 386-3022.

15 CU. FT. FREEZER EXCELLENT condition. 388-5779.

IMITATION STONE PLANTERS, book shelves, sink. 382-1990.

CEDAR FENCE POSTS, 35 CENTS. 652-2883.

2 TENTS, 8 X 8 AND 9 X 12, $35. 479-4849 after 6.

82 MISCELLANEOUS FOR SALE

WOODWARD'S
USED FURNITURE
AND APPLIANCES

799 PANDORA AVENUE
386-3322, Local 216, 219

USED
AUTOMATIC WASHERS

MOFFAT, 2 cycle, 2 wash speeds, 2 spin speeds. $149.95
EASY Spiralator. $149.95
THOR Contempra. $139.95
VIKING, 2 cycle. $149.95
VIKING dryer. $ 79.95

EMERSON TV 3-way combination AM and FM stereo. Mahogany. $295.00
FLEETWOOD 3-way combination. $179.95
ADMIRAL 23" TV. $149.95
PHILCO 23" TV. 129.95
GE 23" TV. $139.95
RCA 23" TV. $159.95

We have a large selection of TVs at lower prices.

WOODWARD'S

AAAAAAAAAAAAAAAAAAA

STANDARD FURNITURE
BARGAIN ANNEX

USED FURNITURE
SPECIALS

5-Piece Maple Dinette 79.50
5-Drawer Walnut Chest 34.50
2-Piece Beige Chesterfield Suite, foam cushions 79.50
4-Piece Curved Sectional Suite ..129.50
2-Piece Red Daveno 24.50
3-Piece Vanity Bedroom Suite ..59.50

USED APPLIANCES, TOO!

GE Console TV 109.00
23" Moffat Electric Range 59.00
Enterprise Wood and Electric Combination 79.00
8 Cu. Ft. Quicfreez Refrigerator ..79.00
GE Wringer Washer 29.00
Philco 21" TV (Mantel) 49.00

STANDARD FURNITURE
BARGAIN ANNEX
843 Pandora Avenue, Opp. B.C. Hydro Bldg.

EASY TERMS TOO!

AAAAAAAAAAAAAAAAAAA

ALBERTA
MEAT MARKET

COUNTER SPECIALS

Bacon, rindless side ....49c lb.
Mince Beef ....3 lbs. $1.19
Sirloin Steaks ....79c lb.

FREEZER SPECIALS

40-lb. Winter Variety Pack $28.95
25-lb. Pork Pack $19.95
Sides of Beef, lb. 48c

BUDGET TERMS AVAILABLE

ALBERTA MEAT
DISTRIBUTORS LTD.
1811 Cook St. 383-3012

GRAHAM'S FORT ST. MEATS
735 FORT ST. 385-6831
MONDAY-TUESDAY-WEDNESDAY SPECIALS
Lean and tasty ground beef, 2 lbs. 89c
Skinned and deveined baby beef liver, lb. 49c
No. 1 sliced side bacon, lb. 55c
FREEZER BEEF
25-lb. pack $17.95; 50-lb. pack $31.95
Sides 53c — Fronts 43c — Hinds 63c
CUT — WRAPPED — FROZEN
Terms Available

COMMAND ATTENTION
BUSINESSMEN — USE COLOUR TO HIGHLIGHT YOUR BUSINESS! Pennants, flags, banners, are amongst thousands of customer makers available from local specialty advertising firm. 478-1072.

IT'S AWNING TIME NOW!
VICTORIA TENT and AWNING LTD.
831 Fisgard St. 382-5215

GRAHAM'S
OAK BAY MEATS
Canada Choice Beef.
Sides 59c — Fronts 69c — Hinds 69c
Cut, Wrapped and Sharp Frozen
2044 Oak Bay Ave. 386-3208

G.E. ELECTRIC VACUUM sweeper, $30; Westinghouse hand mixer, $10; G.E. sundamp, $12; matching coffee table and end tables, $25. 383-6964.

LEAVING. LOVELY CHAIR; double bed; hall table; dinette set; excellent fridge; 21" TV, $25 each. Other items ph. Vic 386-2806, 10 a.m. to 9 p.m.

KENWOOD ELECTRIC FOOD mixer with liquidizer and attachments. Excellent condition. $60. Phone 477-6110.

FULLY EQUIPPED BELL AND Howell 16 mm sound on film projector. Excellent condition. New amplifier. 385-7131.

RECONDITIONED TYPEWRITERS. Full warranty, reasonably priced. Turner Business Machines. 384-0145. 1014 Yates.

LEFT OVER FROM LARGE carpet contracts, ¼ off, 12 sq. yd., — 75 sq. yd. Wools and nylons. 386-2458.

DEMOLITION
New leaded windows, furnace, plumbing fixtures, etc. 1535 Belcher Ave. 382-6068.

DOUBLE CEMENT LAUNDRY tubs in excellent condition. Stand and fittings included $12. Telephone 592-3817.

YOUR TAPE AND ACCESSORY HEADQUARTERS
TAPE RECORDING CENTRE
1543 FORT ST. 382-0923

9'x12' RUG, EXCELLENT CONDITION, $65; chest of drawers, $15; TV, $20; Singer buttonholer, new. 383-1680 evenings.

G.E. FRIDGE, LARGE CUBIC area, automatic defrost; lazy Susan, recent model. 384-2838 after 6:30.

LOUVERED WINDOW SHUTTERS from $1.25 running foot and up. Arborite counter tops, etc. 477-3762.

CRIB AND MATTRESS, CHROME set, carriage, bed and mattress. All in good condition. 382-2216.

AN INCINERATOR THAT LASTS Concrete block. Installed for $14.50. CASCO. 592-4161 OR 386-1752

SMALL FRIGIDAIRE REfrigerator, $15; tricycle, $4. Phone 478-4831.

MUST SELL — 17' BOAT, 60 H.P. Mercury, 5 h.p. Johnson and trailer. Open to offers. 478-4752.

AUTOMATIC WASHER, $75 AND dryer, $35. Good condition. 477-5888 after 5.

BABY CARRIAGE, VERY GOOD condition, $15. 477-2512.

INDOOR-OUTDOOR CARPET ONLY $5.55 385-3631

MATTRESS AND SPRING, ¾ size, $10. 386-7069.

36 FT. OF ORNAMENTAL OUTside iron railing, $60. 478-2286.

83 MISCELLANEOUS WANTED

LADY CARLYLE PATTERN IN Royal Albert, also Dimity Spade. 479-9719.

BABY BUGGY AND SEWING machine. Both in good condition. 388-6007.

WANTED: CARTOP TENT. 652-1032.

WANTED: 120 SHARES COLUMBIA Beneficial Holdings. 386-6401.

B.C. AUTO WRECKERS. CAR removal. 652-2613.

REFRIGERATORS AND FREEZERS bought. 384-7813. All-Temp.

83 MISCELLANEOUS WANTED

WE NEED

Round oak tables, dining chairs, dining-room suites, drop front desks, roll-top desks, secretaire desks, hide-a-beds, bunk beds, tea wagons, cedar chests, china cabinets.

PANDORA FURNITURE LTD.
383-6319

THE SALVATION ARMY
Men's Social Service and Rehabilitation Centre need your used furniture, clothing, household goods, paper, etc., to carry on Social Program. Please phone 386-3295

NEED CASH?
Cash paid for good tools, cameras, all types of musical instruments. What have you? Inland Trading NOW AT 630 JOHNSON Street just down from Douglas. 384-5354

CASH FOR GUNS
Now is the time. Search the basement and attic. Old or new models. Fast appraisal.
ROBINSON'S
1307 Broad 385-3429

FOR MONEY IN A HURRY WE buy or loan money on tools, guns, and musical instruments. Broad-Johnson Trading Centre, 617-619 Johnson Street. (opposite Pet Shop) 383-9512

WE BUY ANYTHING FROM A handful to a houseful top cash prices. The Mountain Bargain House — Nanaimo. Phone Victoria, 478-1212 for free appraisal.

1 DUNCAN PHYFE CHESTERfield suite and 1 small gate-leg table; 1 small drum table; drop-front or roll top writing bureau. 382-7485.

CASH CASH CASH
Furniture, tools, household effects. Free appraisals, pick-up service daily. Farmer's Auction, Duncan. 748-9396

BEST CASH PRICES FOR MIScellaneous furniture, pictures, china, etc. Reliable Used Furniture, phone 383-6714. 541 Johnson Street.

BUY—SELL—APPRAISE
LUNDS AUCTIONEERS
926 Fort 386-3308

JUNK CARS
AND BODIES HAULED
Williams 382-9895

WANTED: B.B. PUMPRIFLE. Also men's figure skates, size 10, in good condition. 385-2981.

APPROXIMATELY 90 SPLIT cedar fence posts and 460 heavy split 8' rails. 382-7450.

GOOD BOOKS ALWAYS BOUGHT
HAUNTED BOOKSHOP
845 Fort 382-1427

WE BUY YOUR FURNITURE, household goods, pictures, tools, etc. Best cash prices. 386-0462.

KILSHAW'S
CASH FOR FURNISHINGS
384-6441

WANTED — CANOE, REASONable. 382-0927.

84 SWAPS

MOFFAT WASHER AND DRYER; 21" TV; 30" range; fridge; 2-pce. chesterfield; 30" Viking window oven range; pump wringer washer, $500. Swap for boat, motor, trailer, car, truck, or? 656-1873.

PROFESSIONAL PHOTO COPIER, $350; automatic coin-coffee, soup, etc., machines, value $1,200, swap for best boat or? 656-1873.

CONVERSION UNIT BURNER 250-gallon tank, blower and controls for roto-tiller or ? 384-9498.

AUTO BODY AND BOAT REPAIR work for what have you? or cash. 383-7905.

SWAP HOMEMADE CAMPER OR truck and camper for what have you? or cash. 382-0783.

85 ANTIQUES

ANYONE INTERESTED IN GOOD furniture, I have for sale 9-piece solid oak dining room suite in perfect condition. Call after 6 p.m. $1,000 or best offer. 479-5821.

AVENUE ANTIQUES, 1980 OAK Bay Ave. We buy and sell old silver, glass, brass, and furniture of yesteryear. 385-5197, 386-7628.

86 MISCELLANEOUS TO RENT

A & C RENTALS 382-7013
Power rakes, tillers, mowers, aerators, chain saws, mixers, vacuums, polishers, scrubbers, power tools health aids, roll-a-away beds, etc. 1555 Oak Bay Ave.

RENT TO OWN
New sewing machine, $2.75 weekly
SAWYER SEWING
811 Fort St. 388-6228

ROTOTILLERS, LAWN COMBERS, aerators, cement mixer. Goldstream Rentals. 478-4421.

90 PETS AND SUPPLIES

MESSY DOGS MAKE MESSY HOMES! WHY NOT PHONE
THE DOGGY WASH
3214 Douglas St., 385-6696; Also at 1620 Cedar Hill Cross Rd., 477-5454.

AT STUD: REGISTERED GERman Shepherd, American bred from champion stock. Intelligent-charming disposition. Phone 592-6224 after 6 p.m.

GOOD SHEPHERD SHELTER AT Mill Bay. We have some lovely cats, also dogs and puppies, large and small. 743-5388.

WHIPPET PUPS, REGISTERED, shots, pets or show stock. Also Borzoi female to good home. 656-4074.

FREE TO GOOD COUNTRY home, Labrador cross Dalmation female, 1-year-old, excellent guard, innoculated. 478-4954 evenings.

WILL GIVE AWAY 1½-YEAR-OLD short-haired part Lab. dog. Very well trained, good with children. 386-1967.

JET BLACK FEMALE POODLE, 6 months, shots, house-trained, $60. 479-6540.

PUREBRED TOY PUGS, 6 WEEKS old, excellent with children. 388-7246.

AIREDALE, 2 YEARS, WONDERful pet. Trained. Reasonable to right home. 479-2598.

IRISH SETTER PUPS FROM champion sire. Show and field stock available. 478-5061.

— LA POOCH COIFFURES —
We specialize in our work. Phone 388-7411. Farfield Plaza.

ADORABLE PEDIGREE SILVER Miniature Poodle pups, $80. 389-5892.

PEDIGREE MALE SHELTIE, 7 months old, $90, complete with equipment. 383-3380.

MALTESE TERRIER, MALE, 1½ years old, good with children. 477-5251.

3 MALE MINIATURE POODLES, 2 months, black. 478-5149.

REGISTERED MINIATURE APRIcot Poodle pups. 642-3378.

TWO SEALPOINT KITTENS, PREferably sold as pair. 388-1918.

REGISTERED TOY WHITE MALE poodle puppies. 656-2800.

WANTED — GOOD GUARD DOG, any breed or size. 388-8233.

ORANGE SINGING CANARIES and hens. 382-0880.

REGISTERED SAMOYED PUPS, reasonable to good homes. 479-3708

10-WEEK-OLD MALE PUPPY, $5. 386-7495.

WHITE POODLE PUPPY, 10 weeks old. 479-3565.

PAIR BUDGIES, CAGE AND stand, $8. 478-6810.

SILVER MINIATURE POODLE, $75. 386-0594.

WANTED: GOOD HOME FOR 3-year-old male Beagle. 386-4983.

REGISTERED BRITISH BULLDOG pups, $175. 388-0227.

29-GAL. AQUARIUM AND EQUIPment. 592-0848.

4-MONTH-OLD FEMALE SHELTIE (Lassie type). Gentle. $30. 385-0687.

92 LIVESTOCK AND SUPPLIES

LARGE INDOOR ARENA, OUTside arena, boarding, box stalls, outside paddocks, training, English and Western. Colts and horses for sale. K & M Quarter Horse Farm. 652-2881.

AT STUD: J. B. HOJA, PUREbred Arabian, Raffles-Skowronek bloodlines, several times placed First, grey, 15.1 h.h., very gentle. Book now! Victoria, 478-4297.

HORSES BOARDED. TRAINING available for horse or rider. Indoor and outdoor riding arena. Breaking of thoroughbreds for show ring, jumping, etc. Andy Barrie, 652-1916

HORSES BOARDED, $40 PER month. 479-7258.

CORRECTIVE HORSE SHOEING. Bob Owens. 479-4806, 652-2561.

BRED EWES AND EWES WITH lambs. 479-6884.

92 LIVESTOCK AND SUPPLIES

FOUR-HORSE MILEY TRAILER. Like new, sacrifice. 385-4806 or 479-6371.

5 READY-FOR-TABLE DRAKES, $3.50 each. 478-5375.

WANTED: WESTERN SADDLE. 656-6082.

100 CARS FOR SALE

EMPRESS
PONTIAC BUICK

TEST DRIVE
A "GOODWILL" CAR
TODAY
YOU MAY WIN
A
23" ZENITH
COLOR TV

DRIVE IN and SEE our
ANNIVERSARY
SPECIALS

We are CELEBRATING with TERRIFIC REDUCTIONS on 15 ANNIVERSARY SPECIALS. Below are just a few examples.

62 OLDSMOBILE Holiday sedan. Automatic, radio, power steering, power brakes. Brown.
Birthday Special $895

65 CHEVY II hardtop. Green.
Birthday Special ...$1495

57 CADILLAC sedan. Complete power equipped. Black.
Birthday Special $895

63 FORD sedan. Blue.
Birthday Special $995

63 MERCURY sedan. Black.
Birthday Special ...$1195

63 RAMBLER station wagon. Brown.
Birthday Special $995

63 VOLKSWAGEN Camper. Blue.
Birthday Special $570

62 MORRIS sedan. Blue.
Birthday Special $495

66 PLYMOUTH 2-door sedan.
Birthday Special ...$1495

65 RAMBLER sedan.
Birthday Special $1195

—50-50 Guarantee—
—30-Day Exchange—
—Easy Payments—
—G.M.A.C. Contracts—

GET
A GOOD DEAL AND
A GOOD DEAL MORE
AT
EMPRESS
PONTIAC BUICK LTD.
DRIVE IN TODAY
TO
DOUGLAS AND TOPAZ
Phone 382-7121

BUICK WILDCAT — 1966 model 2-door. 23,000 miles, seat covers—in new condition. Cost $5690. Has $785 worth of extras. Will sell for $3200 on terms. Available March 1st. See it at 925 Yates St., Mullins Marine Sales Ltd. 382-1928. Will take trade.

NORMAN WARE WELCOMES HIS many friends and customers on his new location at 736 Cloverdale.
1967 Meteor 2-door hardtop, power steering and brakes, automatic, $2695.
1963 GM ½-ton truck, V-8, automatic, $1295.
1966 Comet station wagon, big 6, automatic, $1895.
1966 Vauxhall Victor, $1495
NORMAN WARE AUTO SALES
736 Cloverdale
(Below Mercury Marine)
Ask for Norm Ware or Ernie West, 386-0812.

BURNSIDE TEXACO
1963 V.W. $675
1963 V.W. 1300 de luxe, radio, heater $795
110 Burnside East 384-5812

'57 DODGE 318 V-8 STANDARD, tachometer, reverberator new clutch, white wall tires, tested, $300. 383-9159.

KARSIDE MOTORS
1101 Quadra 384-8111
The Home of Kwality 2nd Kars

KARMANN GHIA ONLY 8,000 miles. Remainder of warranty. Excellent condition, $2,695. 656-8402.

'67 COMET 202 SEDAN, 6, AUTOmatic, radio, $1950. Terms available. 386-7209.

'59 METEOR, 4-DOOR STATION wagon. '69 plates. Passed test. New tires. Good shape. $350. 384-8864.

WHOLESALE WHY PAY MORE NOTHING DOWN ART'S CARS BURNSIDE AT HARRIET

'61 BEL AIR, 6 AUTOMATIC. BEST offer by Tues. takes. Call Gary. 479-6933.

'64 FORD FAIRLANE, 2 DOOR, 260 V-8, good condition throughout. 592-7987.

1963 AUSTIN MINI, PASSED TEST, sacrifice, $495. 592-1960.

GOOD REPOSSESSED CARS Take over payments. 384-8585.

LADY'S SMALL CAR. REASONable. Phone 477-3914.

1958 PONTIAC AUTOMATIC. $150 or nearest offer. 477-4016.

'59 PLYMOUTH STATION WAGON. 477-4808.

'67 COUGAR; V-8, POWER STEERing, power brakes. 388-8240.

1967 CHEVELLE, 396, 4-SPEED Offers. 384-8558.

100 CARS FOR SALE

SUBURBAN
N
O
R
T
H
ON
DOUGLAS

"VICTORIA'S 1969 FORD
TRUCK CENTRE"
For the young
at heart.

1969
COUGAR hardtop. V-8, automatic, power steering, power brakes, radio. 2,400 miles.
Was $4497
Now $4198
Save $299

1968
COUGAR hardtop. V-8, automatic, power steering, power brakes, radio. 3,500 miles.
Was $3698
Now $3498
Save $200

1968
BEAUMONT hardtop. With bucket seats, automatic, power steering, power brakes, radio.
Was $3698
Now $3548
Save $150

1968
CORTINA G.T. Tudor in popular turquoise. 6,500 miles.
Was $2498
Now $2398
Save $100

1968
COUGAR. Sharp two-tone, V-8, automatic, power steering, power brakes, radio. Full history.
Was $3698
Now $3498
Save $200

FOR THE
WAGON MASTER

1966
CORTINA wagon. Low miles.
$1698

1966
MERCURY Colony Park, 6-passenger.
$2998

1965
DODGE 6 cylinder, standard transmission.
$1498

1965
CHEVROLET 6 cylinder wagon.
$1898

1964
MERCURY Colony Park, 9-passenger.
$2298

1964
MERCURY Colony Park, 6-passenger.
$1998

Finance with
FORD MOTOR CREDIT
plus
Sickness and Accident
Insurance

FOR THE SPORTY
HARDTOPPERS

1968
PONTIAC V-8, automatic, power steering, power brakes.
$2998

1967
FORD Galaxie 500, turquoise.
$2798

1966
MUSTANG V-8, automatic.
$2198

1964
CHEVROLET Impala, green.
$1598

1964
ALPINE Sports hardtop.
$1498

1963
FORD Fairlane, two-tone.
$1198

1963
FORD XL 390, and sharp.
$1698

AT
SUBURBAN
"COUGAR COUNTRY"
YOUR FORD
TRANSPORTATION
CENTRE
Where Maverick arrives
April 17.

100 CARS FOR SALE

ENSIGN
CHRYSLER PLYMOUTH
UNDER THE
'BIG SIGN'
930 YATES ST.

1968 BEAUMONT Sport De luxe 2-door hardtop, V-8 motor, automatic transmision, bucket seats. Loaded.
GOLD SEAL
PRICE $3993
No Down Payment
$125 for 42 months

1968 DODGE Coronet 500 2-door hardtop, V-8 automatic transmission, power, radio.
GOLD SEAL
PRICE $3595
No Down Payment
$118 for 42 months

1968 PLYMOUTH VIP, 4-door hardtop, fully powered, V-8, automatic transmission.
GOLD SEAL
PRICE $3993
No Down Payment
$125 for 42 months

1968 CHRYSLER Newport 4-door hardtop. Air conditioning. Fully equipped, V-8, automatic transmission.
GOLD SEAL
PRICE $4094
No Down Payment
$129 for 42 months

1967 METEOR Montcalm 2-door hardtop, V-8, automatic, power steering, radio.
GOLD SEAL
PRICE $2992
No Down Payment
$110 for 36 months

1966 COMET Caliente 2-door hardtop, V-8, automatic, power steering, radio.
WHITE SEAL
PRICE $2393
No Down Payment
$88 for 36 months

1966 COMET De Luxe 2-door hardtop, automatic, radio.
WHITE SEAL
PRICE $1995
No Down Payment
$70 for 36 months

1965 CHEVROLET Biscayne sedan, custom radio.
WHITE SEAL
PRICE $1591
No Down Payment
$56 for 36 months

1965 PLYMOUTH Savoy sedan, V-8, automatic, radio.
WHITE SEAL
PRICE $1591
No Down Payment
$56 for 36 months

1963 DODGE 4-door sedan. Custom radio.
WHITE SEAL
PRICE $797
No Down Payment
$36 for 30 months

1963 PONTIAC 4-door sedan. V-8, automatic.
WHITE SEAL
PRICE $1494
No Down Payment
$53 for 36 months

1962 CHRYSLER sedan. V-8, automatic, power steering.
WHITE SEAL
PRICE $1191
No Down Payment
$55 for 36 months

ENSIGN
CHRYSLER PLYMOUTH
UNDER THE
'BIG SIGN'
930 YATES STREET
386-2411
Open Weekdays 'til 9

100 CARS FOR SALE

PETER POLLEN
VANCOUVER ISLAND'S
LARGEST
FORD CENTRE

1968 PONTIAC Parisienne 2-door hardtop, completely power equipped, this top of the line model has been exceptionally well cared for by the previous owner.
BETTER BUY
AT $3595

1967 FORD Galaxie XL 2-door hardtop. Fully power equipped. This luxury car is finished in gleaming black with red interior. In showroom condition throughout.
BETTER BUY
AT $3195

1967 FALCON 4-door sedan, 6 cylinder, automatic. This original show car is specially fitted with de luxe trim and interior. 1 owner, only 11,000 miles.
BETTER BUY
AT $2295

1966 MERCURY Montclair sedan V-8, automatic, power steering, power brakes, radio. This car has eye-appealing 2-tone finish and all the luxury appointments you expect from Mercury.
BETTER BUY
AT $2495

1967 COMET Caliente sedan V-8, automatic, power steering, radio. Finest in its class.
BETTER BUY
AT $2495

1967 FORD custom 500 sedan, V-8, automatic, power steering, radio. An excellent road car.
BETTER BUY
AT $2495

1966 FALCON 4-door sedan, 6-cylinder, standard trans. The roominess and ride of a big car with the outstanding economy of a compact.
BETTER BUY
AT $1595

1966 VALIANT V-200 sedan. 6 cylinder, standard transmission, exceptionally low mileage, one owner.
BETTER BUY
AT $1695

WE
WARRANT THE MILEAGE
ON
OUR USED CARS

1966 L.T.D. by Ford. This top of the line luxury car is fully power equipped and is in like new condition throughout.
BETTER BUY
AT $2695

1966 COMET 4-door station wagon, big 6-cylinder motor and automatic transmission. Finished in attractive Brittany Blue with matching easy-care interior.
BETTER BUY
AT $2195

1964 THUNDERBIRD 2-door Landau, full power equipment and Thunderbird luxury extras.
BETTER BUY
AT $3195

1964 METEOR 2-door hardtop, V-8, automatic, power steering, power brakes, equipped with studded snow tires for winter driving. A well maintained unit. Finished in an attractive two-tone.
BETTER BUY
AT $1595

PETER POLLEN
GUARANTEES
A BETTER BUY

1965 VOLKSWAGEN 1300 2-door sedan. Many extras including gasoline heater and radio.
BETTER BUY
AT $1195

1964 PONTIAC Laurentian 4-door sedan, automatic transmission, economy 6 motor, exceptionally well cared for.
BETTER BUY
AT $1395

1965 PONTIAC Parisienne 4-door hardtop, V-8, automatic, radio power steering, power brakes. Your chance to buy a luxury automobile at a price you can afford.
BETTER BUY
AT $1995

PETER POLLEN
FORD
1060 Yates 384-1144
Open Until 9 p.m.

100 CARS FOR SALE

NATIONAL
CHRYSLER-DODGE

N
N—N
N——N
N———N
N————N
N—NATIONAL'S—N
N—————N
N——DIAMOND——N
N—————N
N ANNIVERSARY N
N————N
N———N
N——N
N—N
N

1969 MAZDA 1500 4-door sedan, only 2,000 miles, cost new $2400. DIAMOND ANNIVERSARY PRICE $2260

1968 VALIANT 2-door. Big 6, speed automatic. Only 7,000 miles. DIAMOND ANNIVERSARY PRICE $2560

1966 FORD Falcon sedan. 6 cylinder, automatic. Only 13,000 miles. DIAMOND ANNIVERSARY PRICE $1960

1966 DATSUN "1600" sports roadster. Soft top and hardtop, only 27,000 one-owner miles. DIAMOND ANNIVERSARY PRICE $1860

1964 FORD Galaxie XL convertible, "390" V-8 motor, automatic transmission, power brakes and steering, custom radio, bucket seats. DIAMOND ANNIVERSARY PRICE $1660

1963 PONTIAC 4-door wagon. V-8, automatic transmission, power brakes and steering, radio. DIAMOND ANNIVERSARY PRICE $1360

ON DISPLAY
CHRYSLER'S
ALL NEW
RUNABOUT
AVAILABLE IN
3 and 5-Door Models
From Only $1998

1964 BUICK Skylark 2-door coupe. V-8, automatic transmission, power steering, custom radio. DIAMOND ANNIVERSARY PRICE $1560

1963 VAUXHALL Victor 4-door sedan. 3-speed standard transmission, vinyl interior. DIAMOND ANNIVERSARY PRICE $860

TRANSPORTATION SPECIALS

No Money Down
As low as $4.50 per week
All with '69 Plates
These cars must go—
—We need the space

1964 RAMBLER American 4-door sedan. 6-cylinder standard transmission. Priced to clear $760

1962 VOLKSWAGEN De luxe 2-door sedan. Priced to clear $660

1962 VOLKSWAGEN ½-ton pickup. Priced to clear $360

1962 HILLMAN Minx 4-door sedan. Priced to clear $660

1959 DODGE 4-door station wagon, V-8, automatic. Priced to clear $560

1958 PLYMOUTH 4-door sedan. Priced to clear $260

1958 FORD sedan, needs motor. Priced to clear $99

1957 RAMBLER sedan, one owner, low miles. Priced to clear $460

1961 RENAULT 4-door sedan, runs very well. Priced to clear $260

1957 MERCEDES "219" 6-cylinder, 4-door sedan. Priced to clear $460

1956 DODGE 4-door sedan, V-8, automatic. Priced to clear $160

1952 CHEVROLET ½-ton pickup, hard-to-find model. Priced to clear $360

—NATIONAL—
CHRYSLER-DODGE
819 YATES STREET
384-8174

Wide Open Every Weekday
Night Till 9 p.m.

100 CARS FOR SALE

M M M M M M M M M M M M
M M M M M M M M M M M M

MORRISON'S
WHERE
EVERYBODY IS A WINNER!
— COMPARE —
COMPARE MORRISON'S
REGULAR PRICES WITH ANY
SALE PRICES
IN TOWN!
YOU'LL DO BETTER HERE!

1968 Oldsmobile Delta 88, 4-door hardtop, fully power equipped $4195
1968 Chevrolet Bel Air, V8, automatic transmission, 307 .... $3195
1968 Impala 4-door hardtop, fully power equipped, radio $3395
1968 Impala Custom Coupe, 2-door hardtop, fully power equipped, radio $3495
1968 Impala Sedan, fully power equipped, radio $3395

M M M M M M M M
FREE
FREE
FREE
50 GALLONS OF GAS
6 FREE LUBE JOBS
With purchase of
Every car valued over $500
between NOW and March 31st!

1967 Chevy II Nova, automatic transmission $2295
1967 Chevy II Sedan 6, automatic transmission, radio $2295
1967 Cutlass, 2-door hardtop, fully power equipped $2295
1967 Dodge Polara Sedan V8, automatic transmission $2195
1967 Chevy II, 100 Sedan 6 .... $1895
1967 Impala 4-door hardtop V8, automatic transmission, power steering, radio $2695
1967 Malibu 4-door hardtop, fully power equipped, radio $2595
1967 Cutlass Sedan, fully power equipped, radio $2895
1967 Impala 4-door, fully power equipped, radio $2695
1966 Bonneville 2-door hardtop, fully power equipped $2895
1966 Chevrolet Biscayne Sedan 6 .... $1795
1966 Envoy $1595
1966 Chevy II Sedan 6, radio $1795
1966 Envoy $1595
1966 Plymouth Sedan 6, radio $1795
1966 Malibu 2-door hardtop, V8 automatic transmission, radio $2495
1966 Pontiac Strato 2-door V8, automatic transmission $1795
1966 Oldsmobile F85, 2-door hardtop, fully power equipped, radio $2495

BEST TRADE ALLOWANCE
BETTER TERMS
NO PAYMENTS 'TIL MAY

1965 Chevrolet Panel $1395
1965 Acadian $1695
1965 Chevrolet Panel $1395
1965 Chevrolet 2-door V8, automatic transmission, radio $1795
1965 Chevrolet Biscayne, V8, automatic transmission, radio $1795
1965 Oldsmobile Starfire, 2-door hardtop. Loaded $3195
1965 Dodge Sedan, V8, automatic transmission, radio $1695
1965 Rambler station wagon $1395
1965 Mustang Convertible, V8, automatic transmission, radio $2195
1965 Cutlass 2-door hardtop, fully power equipped, radio .. $2195

REMEMBER!
6 FREE LUBES,
50 GALLONS OF GAS FREE
FREE with every car purchased
(Value of $308 or more)
between now and March 31st

1964 Oldsmobile 88 sedan, fully power equipped $2195
1964 Pontiac 4-door hardtop automatic transmission, radio $1695
1964 Ford Sedan 6, radio $1195
1964 Corvair, 3 speed, radio .. $1195
1964 Malibu Convertible, V8, automatic transmission $1695
1964 Oldsmobile F85, V6, automatic transmission $1495
1964 Oldsmobile Convertible, fully power equipped $1995
1964 Impala 2-door hardtop 327, fully power equipped $1895
1964 Chevelle R 230 .... $1495
1964 Chevrolet Biscayne, automatic transmission, radio $1295

BONDED SALESMEN
OPEN EVENINGS

1963 Pontiac Laurentian Sedan automatic transmission $1195
1963 Meteor Sedan $995
1963 Chevrolet Biscayne Sedan 6, radio $1095
1963 Corvair 700 Sedan, 4 speed $995
1963 Meteor Sedan $995
1963 Chevrolet Bel Air Sedan $1095
1963 Acadian Convertible 6 .... $1195
1963 Cadillac Convertible, fully power equipped $2595

EVERYBODY WINS AT
MORRISON'S!

1963 Chevy II Nova $1095
1963 Chevrolet Panel $995
1963 MG Midget $995
1963 Chevy II Nova 6 .... $1095
1963 Chevrolet Biscayne 6 .... $1095
1963 Chevrolet Panel $995
1963 Impala 2-door hardtop, fully power equipped, radio $1595

MORRISON
CHEVROLET
OLDSMOBILE
LTD.
3050 Douglas
Opposite Mayfair
385-3777

M M M M M M M M M M M M
M M M M M M M M M M M M

TOYOTA TRADE-INS

LOT NO. 2
847 YATES ST.

1961 ZEPHYR, automatic, 4-door $695

1960 CONSUL, Very clean $595

SAUNDERS & HITCHMAN SALES and SERVICE Ltd.

847 YATES ST.
382-0032

Your Downtown
TOYOTA Dealer

Hugh Beck Ted Wilkinson

MANY MORE BARGAINS
TO CHOOSE FROM
AT LOT NO. 1
2040 CADBORO BAY RD.
592-2471

For Quality Used Cars
And Fully Reconditioned
Guaranteed Mercedes-Benz

THREE POINT MOTORS
760 Johnson 386-9311

'64 LINCOLN CONTINENTAL All power equipped. Automatic pilot. Tilt wheel, automatic door locks. Black-white leather upholstery. New plates. Low mileage. Private. Sorry, no trade. $2,895. 386-6630 or 385-5242.

CONVERTIBLE 1963 FALCON FUTURA Automatic, big 6, custom radio, white wall tires, one owner, 41,000 miles.
VIC VAN MOTORS
479-1321

1960 FORD, POWER STEERING, brakes, automatic, V-8, radio. A-1 condition, working order. Private. Must sell immediately. $450 or nearest offer. Licence. 386-8011.

'60 IMPALA, 2-DOOR HARDTOP, automatic, power steering. Good condition. Government tested. $675 cash. 385-5102 weekdays after 5:30 p.m.

A USED 1967 RAMBLER AMERICAN. 26,000 MILES, 6-CYL. STANDARD, $1,595. GARDNER AGENCIES LTD., 385-1448.

'63 PARISIENNE, 2-DOOR HARDTOP. Power steering and brakes. 24,000 miles on running gear. 384-7364 after 6.

ONE OF A KIND. 1941 OLDSMOBILE, series 38, 5-passenger coupe convertible. Must sell this week. 478-4253.

WHOLESALE. '64 CHEV., NOTHING DOWN. $32 MONTHLY. ART'S CARS, BURNSIDE AT HARRIET.

1966 COMET CAPRI HARDTOP, $61 MONTHLY. ART'S CARS, BURNSIDE AT HARRIET.

1967 CHEV. V-8 WAGON, $23 monthly. Art's Cars, Burnside at Harriet.

'62 CORVAIR, 2-DOOR, AUTOMATIC, excellent condition. Phone 385-4374.

'57 CHEV BEL-AIR 2-DOOR hardtop, V-8, power pac, good shape, best offer. 656-5756.

'56 PONTIAC, TESTED, 6 CYLINDER, 2-door. $60. 477-2512.

EXCELLENT SECOND CAR. 385-6884 or 386-1711.

1955 BUICK 2-DOOR HARDTOP, $275. 384-3640.

100 CARS FOR SALE

DAVID
MOTORS LTD.

"The Action Corner"
for
"Datsun and Volvo"

65 VAUXHALL Wagon Super 4-door. In beautiful maroon color. 30,000 original miles.
Buy Now At $1595

67 DATSUN 1-Ton. The husky one from Japan. A hard to find model.
Buy Now At $1595

66 FORD Fairlane 2-Door Hardtop. V-8, canary yellow, low mileage $2195

66 AUSTIN 850. Slick and sassy, 30,000 miles, steel grey in color.
Buy Now At $995

65 PONTIAC Convertible. A loaded beauty in mint condition. 30,000 miles, green with white top.
Buy Now At $2195

64 VOLKSWAGEN. De luxe model, with radio and custom seat covers. In top condition.
Buy Now At $995

64 CHEVROLET Impala 4-Door Sedan. V-8, automatic, power steering, power brakes, real clean .. $1495

65 AUSTIN 1100. Baby blue, like-new radio and real clean.
Buy Now At $1095

60 CORVAIR 2-Door Sport. Radio, priced to sell, black custom roof.
Buy Now At $595

NO DOWN
PAYMENT REQUIRED

DAVID
MOTORS LTD,

DATSUN - VOLVO

1101 YATES, AT COOK
PHONE 386-6168

—Growing With Victoria—

HORWOOD BROS.

TEST DRIVE THE
AUSTIN 1300
"AMERICA"

67 MGB. Immaculate, 17,000 miles $2295

67 AUSTIN A-60. Automatic. As new $1795

64 AUSTIN 1100, reconditioned motor, guaranteed $1043

64 RAMBLER Classic station wagon $1495

62 RAMBLER station wagon. Automatic, reclining seats $895

60 WOLSELEY 6/99 sedan. Automatic, luxury car at $895

60 RAMBLER, excellent 1-owner, automatic $745

63 HILLMAN Super Minx, very good condition $895

ALL CARS GOV'T TESTED AND APPROVED

Austin — MG
Rolls Royce — Citroen

810 Johnson 385-1451

1969 DODGE DART G.T. 2-door hardtop, automatic, 318 V-8, radio, console, bucket seats, black vinyl roof and other extras. 3,500 miles. Cost $4200. Asking $3,695. 382-[illegible] after 5 p.m.

SHOWROOM CONDITION '59 Pontiac V-8 Automatic, radio, new tires, only 35,000 miles. Call George Hinchcliffe at 384-4858 or 382-7121. Empress Pontiac Buick Ltd., 2867 Douglas.

1968 FIREBIRD 400 — HURST 4-speed, mags, cheaters, 6,000 miles. Financing easily arranged. Royal Auto Sales, 1805 Blanshard St. 386-1711.

1965 PONTIAC PARISIENNE, CUSTOM sport, good condition, 45,900 miles, $1,900, also home-made camper trailer and hitch, sleeps 4, $550. 386-9049.

'67 BARRACUDA — FORMULA S. Silver with black interior, new wide ovals, power steering, automatic. 385-0900 after 6.

'67 CAMARO, 327, RALLY SPORT, vinyl roof, fully equipped. No trades. $2,950 firm. 592-3137 after 6 p.m.

1962 PONTIAC GRAND PRIX, hardtop, 389, 4-barrel, 3-speed hydro-stick, buckets, factory mags, power steering and brakes. $1,795. 388-6511.

HAVE TO SELL. 1965 BEAUMONT, V-8, $2,100 or best offer. Days, RHCS McKenzie, ask for Calloway, evenings 385-5269.

1959 HILLMAN MINX, EXCELLENT condition, good rubber, new points and condenser. 798 Lampson, Apt. 4, after 6.

1960 CHEV IMPALA 2-DOOR hardtop, 283, automatic, power brakes and steering, A-1 shape, government tested, $1,095. 382-3483.

SACRIFICE Must sell, 1964 Volkswagen 1300. Excellent condition. 477-1962.

1964 CHEVELLE MALIBU, 2-DOOR hardtop, brand new tires, Gov't tested, $1,400 or best offer. 386-6289.

'57 FORD CONSUL, GOOD motor, good tires, radio, needs transmission. $65. 642-5533.

'60 CHRYSLER WINDSOR 4-DOOR sedan, white. Can be seen at Hillside 66 Service Station.

'62 FORD FALCON, GOOD RUNning order, $425 or best offer. 477-6181.

1968 FIREBIRD—3-SPEED HURST shift, stereo tape. May accept older trade. 478-2658.

1960 VAUXHALL SEDAN — GOOD condition, tested, $250. After 4 p.m. 478-4476.

'63 OLDSMOBILE CONVERTIBLE—Immaculate throughout. $1,800 or nearest offer. 652-1783 evenings.

1966 DODGE POLARA 4-DOOR station wagon, 8 cylinder, automatic, $2,250. 388-7644.

'68 TOYOTA COROLLA, 12,000 miles. $600 and take over payments. 479-4944.

1960 VOLKSWAGEN, EXCELLENT condition, 6 new tires, 2 snow, must sell. $695. 592-6210 after 6.

'66 VOLKSWAGEN DE LUXE, excellent condition. Must sell. $1295. 385-1401, Apt. 202.

1967 FORD GALAXIE 2-DOOR hardtop, 390 motor, automatic. $2895. 477-6981.

1967 COUGAR, FULLY EQUIPPED. Phone 385-8919.

1962 VOLVO 544, EXCELLENT condition, $850. 386-7209.

1966 FIAT 850 SPORT COUPE 20,000 mi. $1050. Terms. 386-7209.

1965 EPIC ENVOY, 22,000 MILES, perfect condition. $950 firm. 386-8078.

'65 CHEVY IMPALA CONVERTIBLE, $2,495. 656-4280.

1961 VALIANT 2-DOOR HARDTOP. 384-5711 after 4 p.m.

GOOD 1960 VAUXHALL VICTOR, $350. 656-2880.

'64 VALIANT, STANDARD SHIFT. 652-2982.

100 CARS FOR SALE

P P P P P P P P P P P P
P P P P P P P P P P P P

PLIMLEY

Since 1893

Your Guarantee

1968 AUSTIN 1800 4-door sedan. As new $2195

1967 RAMBLER Rebel SST, convertible, V-8, radio, full power, very low mileage $2795

1967 TOYOTA Crown 4-door sedan $1895

1967 RAMBLER American "440" 2-door hardtop. 6, radio $2095

1966 AUSTIN A-60 station wagon. Only $1595

1966 CHEVROLET V-8, automatic, power brakes. Only $1995

1966 AUSTIN 1800 4-door sedan $1495

1966 AUSTIN 1800 4-door sedan $1550

1965 AUSTIN 1100. A steal at $1095

1965 FORD Galaxie 500, automatic, radio, full power. Only $1995

1965 CHEVROLET Bel Air 4-door 6, radio $1695

1965 DATSUN Sports, radio $1595

1965 EPIC $1095

1964 VOLKSWAGEN 1500 S station wagon, immaculate $1395

1964 AUSTIN 1100 sedan $995

1963 RAMBLER Classic 660 station wagon. Automatic $1495

1962 PONTIAC 4-door. 6, automatic, radio, power steering, power brakes $1095

1961 MORRIS 850 .... $395

1960 RAMBLER 6 at $595

1959 METEOR station wagon. Automatic, 6 .... $595

1959 FORD ½-ton pu $695

1957 BUICK $195

1953 ZEPHYR $195

FOR THE BEST DEAL
DEAL WITH THE BEST

PLIMLEY

Open to 9 p.m.

1010 Yates 382-9121

P P P P P P P P P P P P
P P P P P P P P P P P P

LOOK AT THE SELECTION,
THEN LOOK AT THE PAYMENTS!

Per Mo!
1962 FALCON wgn. Gov't tested .. $15
1960 OLDS 88. Drives perfect $22
1960 CORVAIR, 6, automatic. Gov't tested, radio. A pretty little car $25
1960 THAMES panel camper, beds, sink, etc. $23
1959 CHEV stn. wgn. Gov't tested. Must be seen to be appreciated $26
1959 PONTIAC 6, 2-dr. Gov't tested $18
1959 METEOR V-8, auto, stn. wagon. Gov't tested, positively immac. $26
1958 CHEV 6, auto., Gov't tested $16
1957 FORD V-8, auto., wgn. Gov't tested $16
1957 METEOR wgn. Gov't tested $18
1957 MERC ½-T. P.U. 4-spd., V-8 .... $24
1956 FORD 2-dr. V18. Gov't tested $12

MANY MORE TO CHOOSE FROM. 69 LIC. ON ALL VEHICLES. NO DOWN PAYMENT

TYEE MOTORS OF VICTORIA
950 Yates 386-8034

BRITISH CAR CENTRE

1968 AUSTIN 1100 station wagon. Radio. An excellent 2nd car in showroom condition $1895

1963 VALKSWAGEN. This unit has been exceptionally well maintained $1195

1963 RENAULT Caravelle, custom radio, hard and soft tops. This sporty little car is finished in a very attractive lime green $995

BRITISH CAR CENTRE
(Division of Peter
Pollen Ford)

Yates Street at Quadra
384-5555

MADSEN MOTORS

1967 VOLKSWAGEN, radio, whitewalls. In show-room condition; 19,000 miles $1695

1966 PONTIAC sedan 6, automatic, radio; low mileage $1795

1965 DODGE ½-ton pick-up, long box, new rubber, radio; low mileage for $1695

Quadra at Pandora, 385-7831
Glen Lake, 2681 Sooke Rd.
478-5622

1967 CAMARO R.S. H'top, auto. 327 V-8, console, wide ovals, radio, vinyl roof. Show room condition.
VIC VAN MOTORS
479-1321 or 382-8722

1966 CORTINA DE LUXE, 4-DOOR sedan, bench seat, column shift, radio, 18,000 miles, like new.
382-8722

'67 MUSTANG, $3075. 382-2282.

100 CARS FOR SALE

FORD CLEARANCE
SALE

1967 FORD FAIRLANE 500 $2395

1966 ANGLIA STN. WAGON $1095

1965 FORD TUDOR, V-8 $1195

1964 METEOR SEDAN, V-8 $1495

1964 FORD GALAXIE 500 $1795

1963 MERCURY 2-DR. H. TOP $1295

1963 FORD 500 2-DR. H. TOP $1195

1962 MERCURY FORDOR $995

1955 METEOR FORDOR, V-8 $395

MORE FOR LESS
EVERY DAY
AT
BRIAN HOLLEY MOTORS
Triumph, Rover, Fiat,
Renault Franchised Dealer
3319 Douglas St. 384-3221
Beside A&W Drive-In

MAZDA TRADE INS

CUSTOMER

CHOICE

LARGE — SMALL

67 Datsun 2000 cc Cedric station wagon $2495
66 Renault R-10, radio $1095
66 Chevrolet Impala, loaded $1995
67 Volkswagen 1500 sedan, sun roof, radio $1995
61 Ford Galaxie sedan, automatic, V-8, radio $595
64 Studebaker sedan, automatic, radio $745
63 Chevrolet 2-door, radio $695

Our used cars are indoors.

ARGYLE
MOTORS
2929 Douglas St.
386-3284

"We Try Harder
to Please You"

J. C. MOTORS LTD.
ALL CARS SAFETY CERTIFIED
67 FORD, Auto 6 .... $2195
67 BEAUMONT H-Top, V-8, AT .. $2195
67 CHEV. II Nova, 6 aut. $2195
67 METEOR HT. V8, AT $2195
66 DODGE Transline Van $1695
66 CHEVELLE 6, auto, radio $1795
66 AUSTIN 850 wagon $1095
66 PONTIAC HT auto, V-8 .... $2295
64 CHRYSLER V-8, AT, HT $1795
64 VOLKS T.S. wagon $1395
64 CORVAIR, radio, standard $1095
64 FORD convert., V-8, auto $1795
62 OLDS, V-8, auto., PS, PB $1095
62 CADDY Convert., loaded $1795
1969 PLATES INCLUDED
837 Yates Street 384-0921

VICTORIA JEEP
63 Cortina 4-on-floor .... $[illegible]
66 Pontiac auto. 4-dr. $1495
66 Corvair auto., radio $795
63 Comet wagon 4-dr. $895
2 Jeep Wagoneers 4 W.D.
VICTORIA JEEP
697 Hillside Ave.

PRIVATE SALE
1966 Pontiac Parisienne custom sports 2-door hardtop, bucket seats, 396 cu. in., hydro transmission, positraction. Best offer. Leaving for Europe. Phone 642-3181.

LADY WISHES TO SELL 1959 Meteor 4-door station wagon, V-8, automatic, radio, new government test sticker, O.K. to March, 1970. Very nicely kept. $500. 385-4778.

Good Repossessed Cars for Sale—Take Over the Balance Owing
ROYAL AUTO SALES
1805 Blanshard Street by the Arena
386-1711

REAL CLEAN, '65 CHEV. IMPALA 2-dr. HT, SS, 283, automatic in console, bucket seats, radio, rear speaker, new wide-tread tires. Driven with care, 2nd owner. $2,198 or nearest.

'68 PARISIENNE 2-DOOR HARDTOP; '64 Galaxie XL 2-door hardtop; '60 Morris Minor 1000, clean. Les Blow, 2940 Douglas St. 384-7843.

CONVERTIBLE
1962 Chev Impala, V-8, automatic, power steering, power brakes, $1,095. 385-2143.

1960 PONTIAC IMMACULATE. Tested. Private. Leaving B.C. Offers. 386-9183, 8-12 a.m. or 6-9 p.m.

1963 DODGE, 4-DOOR SEDAN, V-8 automatic, radio, new rubber, excellent condition, $1695. Call 479-5569.

1955 PONTIAC, RE-BUILT MOTOR, 28,000 miles, stick shift, radio, excellent condition. New tires, tested. Offers. 383-3723, 12-5 p.m.

1960 DESOTO AUTOMATIC, power steering and brakes, good condition, $550 trade-in accepted. 383-1055.

1961 COMET STATION WAGON, standard, 4-door, radio, good condition, $695 or trade for pickup. Phone after 5, 383-4289.

1955 CHEV 2-DOOR, PRIMER paint, good radio and tires, new seat covers, '69 plates, passed test, $250. Phone 477-8254 or 477-1380.

1967 PONTIAC FIREBIRD, V-8, auto, radio, top condition, $2,895. 388-7069.

1969 FORD, V-8, AUTOMATIC, 1,300 miles, $3,000 or closest offer. 384-2734.

1963 VALIANT STATION WAGON V-200, automatic, good condition. $800 or best offer. 385-7035.

FOR SALE: 1960 AUSTIN CAMbridge, excellent condition. $500. Please phone 477-4428 after 6 p.m.

'62 VALIANT STATION WAGON. Must sell. Mechanical A-1. Steal at $595. Bud or Wayne, 383-7432.

1960 CADILLAC, SAFETY TESTED. Best offer. Must sell. 385-9636.

'66 BLUE CORTINA G.T., $1,600 or offer. 382-7459 after 4.

1959 ANGLIA 2-DOOR, NEW tires. 478-4278.

101 FOREIGN IMPORT AND SPORTS CARS

LOU'S AUTOMOTIVE SERVICE LTD.
Your German Car Centre
Gov't and Herald 386-1519

1965 AUSTIN HEALEY 3000, VERY clean, low mileage. Any trade considered. 384-9136.

1965 M.G.B., EXCELLENT CONDItion, radio, wire wheels, 2 tonneaus, must sell. 383-1586.

1966 ROVER 2000, BLUE WITH tan interior, 33,000 miles, as new, 383-5694.

1965 M.G.B., EXCELLENT CONDItion, radio, wire wheels, 2 tonneaus, must sell, 382-4174.

LATE 1966 MGB — GT. EXCELlent condition. Phone evenings, 385-4766.

FOR QUICK SALE, 1963 TR3, IN fine condition. $1,150. 479-6221 days; 386-8864 eves.

1960 TRIUMPH HERALD, GOOD rubber, radio, just had valve grind and rearend work. $200. 382-8988.

1968 TRIUMPH MK3, 5,300 MILES, private deal. 382-2675 nights.

1961 JAGUAR, $950 OR BEST offer. 383-5819 after 5 p.m.

1966 SPITFIRE, FULLY EQUIPped, $2,000. 479-6408.

1966 M.G.B., IMMACULATE CONdition. Call 479-3880.

1966 MG MIDGET, 10,000 MILES, 1 owner. $1,800. 598-8817.

105 TIRES

WESTERN OK TIRE STORE
CERTIFIED TIRE TECHNICIANS
2808 Douglas St.
(½ Blk. South of Mayfair)
385-2131

106 TRUCKS

1961 ENVOY VAN, EXCELLENT motor. Will licence. $225. 383-8444.

3-4 W.D. JEEP PICK-UPS ¾-TON, V-8, 4-speed, 8' box. Victoria Jeep.

MUST SELL TO BEST OFFER, '57 Ford ½-ton, V-8. 382-2286.

106 TRUCKS

1966 MERCURY ½-T. PICK-UP, BIG 6, 3-spd. column shift. 33,000 original miles. West Coast mirrors. Positrac, custom cab. Truly must be seen to be appreciated. Terms and trades arranged. Tyee Motors of Victoria, 950 Yates, 386-8034.

1962 GMC OIL TANKER; 1961 Chev. flatdeck with hydraulic tailgate. Ph. 287-6423, Campbell River between 9 and 5, Mon. to Fri. inclusive.

1963 MERCURY 1-TON WITH stock box. Ideal for horses or cattle. Long wheelbase, only 1,000 miles on new motor, $1,500. 656-2020.

PICKUPS: PANELS: SINGLE axle and tandem dumps; 4-wheel drives; tilt cab tractors. All at George Eng Truck Sales, 940 Hillside, 385-3054.

1962 CHEV MODEL 60, GVW 19,000, steel van body, roll-up rear door, good condition. $1,695. Phone 386-2315; evenings, 479-5300.

'68 G.M.C. ¾-TON PICKUP, AS new; '66 Ford ¾-ton pickup; '67 G.M.C. ½-ton pickup. Les Blow, 2940 Douglas St. 384-7843.

1957 MERC. ½-T. pickup, V-8, 4-spd. Excellent cond. New battery. $25 dn. $25 per mo.
Tyee Motors, 950 Yates, 386-8034.

1963 MORRIS VAN. GOOD WORKing order and condition. Private. Must sell immediately. $550 or nearest offer. 388-9011.

1960 CHEV ½-TON PICKUP, NEW licence and inspection. Drive it away for $750. 383-9007, 1242 Oscar.

SACRIFICE 1964 GMC ½-TON—V-8, long wide box, good shape, $1,450 382-6552.

'53 CHEV ½ TON, JUST SPENT $200 on transmission, paint, etc. A-1 condition. $450. 478-4605.

WHOLESALE. 1966 MERCURY PICKUP, $31 MONTHLY. ART'S CARS, BURNSIDE AT HARRIET.

1959 CHEV APACHE ½-TON PICKup. Radio, good tires. Offers. 388-7380.

107 PARTS, ACCESSORIES

OUR NEW LOCATION
2150 Blanshard Street
Your Car's "Heart" is the
BATTERY
For a strong, sure start every time
GET an "ACME"
LOWEST PRICES
IN TOWN
Delivered and Installed
FRANCIS BATTERY &
TIRES LTD.
Retreading Specialists

SPEEDWAY MOTORS LTD.
971 Yates
Your Volkswagen Parts
and Service Centre
385-2415

RINGS, BEARINGS, GASKETS, EXchange brakeshoes, drum turning, pin fitting, valve seat machining.
CORDS PISTON RINGS
at 834 Johnson Street 383-0011

327 CU. IN CHEV; 300 H.P. Mallory ignition, 4-barrel manifold, new pistons and rings. $500. 2851 Douglas.

GORDIE'S AUTO SUPPLY LTD. WESTLEY'S wax and car care products now in.
811 Yates St. 388-4513

40 H.P., '62 VOLKSWAGEN engine completely rebuilt. All new parts. Pistons, barrels, etc. $250. 652-1852, 385-5187.

ISLAND MUFFLER SALES
SERVICE MFG. LTD.
Burnside at Douglas — 386-7033

'56 PLYMOUTH, RE-BUILT motor; '56 Chrysler, for parts. 385-[illegible]

'56 FORD, 2-DOOR HARDTOP, V-8 standard floor shift, $150, or for parts. Phone 388-5531, 8 'til 5.

LANGFORD AUTO WRECKERS
1074 GOLDSTREAM 478-2[illegible]

WRECKING '53 PONTIAC, PARTS for sale. 383-2280.

VW MAGS, $75.
477-4768.

108 AUTO REPAIRS, SERVICE AND TOWING

TRANS-WILL AUTOMATIC TRANSmission specialists. 384-2351. Rebuilt auto transmissions from $89.95; tuneups from $11.95.

DOWMAN'S SERVICE
728 Johnson St. 383-1411
Complete auto and marine engine repairs and overhauls.

FAST, TOP QUALITY RADIATOR repairs, body work and painting at Morrison Chevrolet Oldsmobile Ltd., 3050 Douglas at Finlayson. 385-5777.

CAR REMOVAL, $10.
478-4815.

112 CARS AND TRUCKS WANTED

Good, Clean
CARS AND TRUCKS
WANTED
Cash in 5 Minutes
— PLIMLEY —
1010 Yates St.

KASH FOR YOUR CAR
Phone KEN anytime.
SUBURBAN MOTORS
386-6131

WE BUY
CARS FOR CASH
SPEEDWAY MOTORS
971 YATES STREET

DON'T GIVE IT AWAY
VIC VAN MOTORS
2005 Quadra St. 479-1321

IF YOU ARE THINKING OF Consignment See KARSIDE MOTORS
1011 Quadra St. — 384-9111

I'LL PAY CASH FOR A SMALL 1-owner car, please phone 592-7627 with details after 5:30 p.m.

SELLING? CASH OR CONSIGN SEE ART'S CAR SALES, BURNSIDE AT HARRIET, 383-8302.

QUADRA MOTORS
Pays Cash for Your Car or Truck
2544 QUADRA ST. 388-8433

WANTED—3-TON TRUCK, MUST be in good shape. 388-8095.

PANEL TRUCK OR SEDAN DElivery, in good shape. 479-6540.

113 TRAILERS, MOBILE HOMES, TRAILER PARKS

SEAGULL AND CAVEMAN
CAMPERS

Div. of Dominion Motors Ltd.

Book now for camper rentals.
1962 17' SANTA-FE TRAILER.
Very Clean, only
$895.

1812 Douglas 385-5011

TRIANGLE TRAILER
SALES LTD.

Park space available with all mobile homes.

478-1774

2435 Trans-Canada Hwy

ARRIVING
SHORTLY!

TRAVELAIRE
for '69

COASTLINE
TRAILER CENTRE
942 Burnside 388-6021

16' SHASTA ASTRODOME, TOILET model, sleeps 6 adults, plus cabana 14'x8', equalizing hitch with Olds tow car. Complete unit, $2,295. Consider small car in trade. 382-4659.

DOGWOOD TRAILER SALES
PARTS — PROPANE — RENTALS
TRAILERS—478-6841—CAMPERS
Highway No. 1 and Millstream Road

HAVE 12X60 TOP LINE MOBILE home in Prince George, B.C. Will trade for equity in land, home, or anything of value. 384-5159.

PAM-TOP CANOPYS FOR SALE from $198. Terms. 10-yr warranty. 382-1013 or 478-2666. All sizes.

LARGE TRAILER SPACES, 20 miles to Victoria of Jordan River. Children welcome. 642-3173.

13' TRAVELAIRE, $1,300.
656-3767

1962 COMMER VAN CAMPER, sleeps 2, has sink, stove, cooler, closet space. 385-1745.

BOX TRAILERS: 4'X6', 4'X8'. AL'S, 214 Dundas, 388-8233.

The Daily Crossword Puzzle

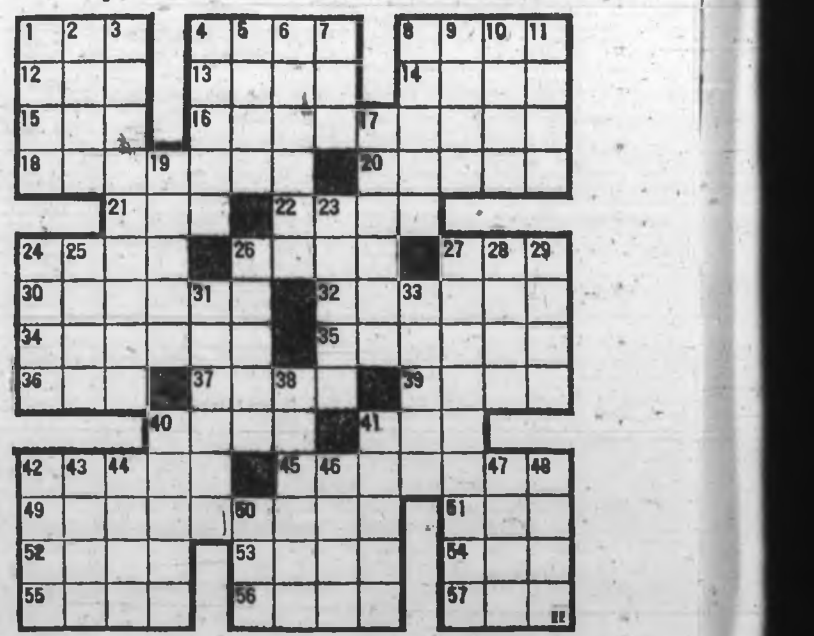

ACROSS
1 ____ dollar bill
4 Mexican coin
8 Certain fruit
12 French coin
13 Shakespearean river
14 Assam silkworm
15 Craft
16 Disgruntled persons (coll.)
18 Penetrate again
20 Masculine nickname
21 Caviar
22 Unequal conditions
24 Boy's name
26 Inspired with reverence
27 Oriental coin
30 Unfasten
32 Hint
34 Introduce, as a coin in a slot
35 Rental contracts
36 Eagle (comb. form)
37 Insurgents (ab.)
38 Term used in baseball
40 Ignoble
41 Heart (anat.)
42 Grownup
45 Bird
49 Case
51 Feminine appellation
52 Dirk
53 Otoise
54 Bushy clump
55 Hardy heroine
56 Masculine name (pl.)
57 Before

DOWN
1 Former Russian ruler
2 Had on
3 Farthest outward
4 Sticky substance
5 Cry of bacchanals
6 Great grief
7 Individual
8 Equals
9 Algerian seaport
10 Southern France
11 Alleviate
17 Loom part
19 Hangman's specialty
23 Transactions
24 Pen name of Charles Lamb
25 Solitary
26 Poker stakes
27 Murmur
28 Biblical garden
29 Bird's home
31 Printing mistakes
33 Toil
38 Next to
40 Torch singer's specialty
41 Walking sticks
42 Assistant (ab.)
43 Take evening meal
44 Shoshonean Indians
46 Horseback game
47 Smell
48 Walk in water
50 Sesame

Answer to Previous Puzzle

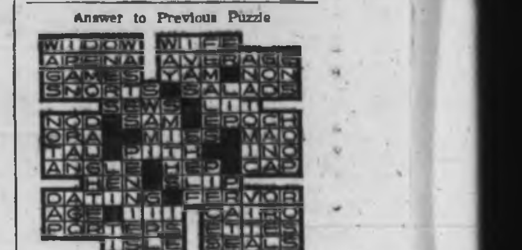

113 TRAILERS, MOBILE HOMES, TRAILER PARKS

S. J. PEDEN LTD.

TRUCK CANOPY TOPS

VANGUARD canopy lined and insulated with lift up door $290

PANORAMIC all steel top with tinted bubble windows, Cab Hi .. $377

CAMPERS

VANGUARD 8'6" camper with 46" cab over front dinette, 3 br hot plate, 75-lb. Ice chest, gold and white exterior. ONLY $1470.

DELUXE JACKS

Come in and operate these permanently attached, tripod based, screw-type jacks. They are compact, safe and enable you to take your camper off anywhere and place it within 14" of the ground.
SET OF 3, ONLY $88.50
INSTALLATION $15.00
Sets of 4 available for larger campers.

TRAILERS

Self-contained comfort. Yours to enjoy in our 20 ft. VANGUARD, 20 ft. KUSTOM KOACH and 25 ft. SKYLARK, Now on Display.

CAMPING TRAILERS

PARKLANE CAMPING TRAILER cranks up or down in less than a minute. Features instant dry off ground comfort. White Fibreglas top and marine vivatex canvas sides. Many options available. ONLY $729.00.

BUILD
A CAMPER, TRAILER OR
CANOPY TOP
Parts and Plans Stocked

BUMPERS AND APPLIANCES
INSTALLED — REPAIRS

S. J. PEDEN LTD.
2855 Quesnel St. 386-3464

Behind
Empress Pontiac Buick Ltd.

PURVIS-FLACK TRAILER
SALES LTD.

Island franchise dealers for the famous Scamper and Shasta Trailers.

See the latest innovation that makes the 1969 Scampers and Shastas roomier, more luxurious than ever. Engineered for safety and dependability.
Trades WELCOME — Easy terms.
3015 Quadra 383-3322

YOUR ACTION CENTRE FOR TRAVEL TRAILERS AND TRUCK CAMPERS NEW AND USED.

ATTENTION NANAIMO
AND AREA!

This month we are opening our Nanaimo outlet, next to the IGA store in the Country Club Plaza with a full line of 69 Scamper and Shasta Trailers and Scamper Campers.

(Big enough to give you service, small enough to know you !)

YOUR 24' WIDE
HEADQUARTERS

Fleetwood
Columbia
Broadmore

2-3 bedrms., 2 bathrooms, up to 25'x15' living room, 12x15 family room with wet bar optional. Shag carpet, choice of colonial, modern or Mediterranean furniture.
All set up and on display

$17,400 to $21,500

20 per cent down, balance over 10 years.

Local spaces available
Kingsway Trailer Wholesale
5438 Imperial 434-074[illegible]
(3 blks. off Kingsway at Antrim)
"Deal only with a T.C.A. Member"

BOB and MURIEL FENNELL are PLEASED to ANNOUNCE that they are the EXCLUSIVE VICTORIA AGENTS for

GALAXIE CAMPERS

YOU are invited to drop in and see these fine units at

FENNELL'S
TRAILER SUPPLIES
PARTS — PROPANE — REPAIRS
9459 Pat Bay Hwy. 652-2511
Mon.-Thurs., 10-6
Fri. and Sat., 9-6
Sunday, 12 Noon-6

GLENKEY
MOBILE HOMES
LTD.

Park Space Available
With Every Home!

Hilside and Douglas
385-2491 or 479-2792

NEW '69 MODELS

NOW ARRIVING
Come in and check the quality features offered in our coaches
GORDON'S MOBILE SALES
ISLAND HWY, DUNCAN, B.C.
Ph. 748-9821
Ladysmith (Island Highway and West Downe Rd., 245-2944.

WINNEBAGO MOTOR HOMES
SECURITY and BOUNTY
CAMPERS
ALOHA TRAILERS

MORRIS
TRAILERS and CAMPERS
Douglas at Burnside 388-2332
NOW OPEN . . .
till 9 p.m. week days, 1-5 Sunday.

19-FT. SELF-CONTAINED trailer, all offers or trades considered. 479-4061.

113 TRAILERS, MOBILE HOMES, TRAILER PARKS

BOB'S TRAILER SALES

'69 ARISTOCRATS
Trailers and Campers

'69 KNIGHTS

'69 LAMLIGHTERS

'68 ARISTOCRATS . . . a few left . . . 2-15' LO LINERS with MONOMATIC toilets. $2,000 and up.

'68 TRAVELAIRE. As new .. $2395
'68 TEE PEE. Real clean .. $2195

PARK SPACE available with all MOBILE HOMES.

Parts—EAZLIFT Hitches—Fridges.

386-3623 — 478-4979

TOTEM
TRAILER SALES

8 Miles N. on Hwy. 1
478-1041

15½ FT. TRAVEL TRAILER, electric brakes, twin tanks, Propane frig., stove, oven and light. New white walls. Also included, equilizer hitch, mirrors, jacks, bike rack and rock guard. Immaculate. 384-3672.

1969 26-FT. SELF-CONTAINED trailer, $2,830. 385-6078.

117 COTTAGES, CAMPSITES, SUMMER RESORTS

WATERFRONT COTTAGE — ALL utilities. Will rent May to October or year round. Older couple only. No pets. 642-3051.

WANTED TO RENT COTTAGE ON Shawnigan Lake for 2 weeks to 1 month, preferably August. Ph. 477-3858.

119 TOURIST ACCOMMODATION

ROCCABELLA, 777 BLANSHARD. Single room, $4 with breakfast. Also weekly rates. 385-8030.

120 ROOM AND BOARD

BOARDING HOMES WANTED

Gary, 17, with his old car, needs a home.

He is only one of our young people in the same fix. Perhaps you can help? Please call Family and Children's Service, Mrs.

ROOM AND BOARD IN RESIdential hotel for senior gent or lady. 2nd floor, clean and warm. 384-3742.

GOOD BOARD AND ROOM, SHARing. Lunches packed or sleeping rooms with or without breakfast and lunches. 388-9706.

WARM COMFORTABLE ROOM, good board, lunches packed, parking, laundry, cable TV, new home 479-8817.

RATES WITH MEALS FROM $14 month. Colonial Inn. 270 Government St.

COMFORTABLE ROOM, PRIVATE bath. Retired only. 388-4134.

SINGLE ROOM ON GROUND floor for elderly. 383-5504.

ROOM AND BOARD, FOR gentlemen or couples. 385-2758.

BOARD AND ROOM, GOOD FOOD Men preferred. 1133 Fort. 382-7737.

YOUNG MAN SHARING, HOME privileges. 388-6807.

COMFORTABLE ROOM, NEAR town, 815 Vancouver St.

LOVELY LARGE PRIVATE ROOM, couple or single, (retired). 652-2710.

121 ROOMS TO RENT

LARGE CLEAN FURNISHED room. James Bay. Business gentleman only. Kitchen privileges. 388-5066.

FURNISHED ROOM IN NICE home. Fairfield district, working lady only. Very reasonable. 384-3042.

DAILY, WEEKLY AND MONTHLY rates. Colonial Inn. 270 Govt. St.

FURNISHED ROOM, SUIT WORKing lady; bus. 385-6829.

ROOM TO RENT WITH KITCHEN privileges. 592-9218.

NICE CLEAN ROOM, JUBILEE area, men. 382-6618.

123 CONVALESCENT, REST HOMES, PRIVATE HOSPITAL

LOVING CARE FOR MOTHER OR Father in a small private rest home in Fairfield. Close to buses. Call Mrs. Mack. 383-8318.

LOVELY PRIVATE ROOM AND bath. Loving care and excellent home cooking. 386-6612.

FAIRFIELD, MAIN FLOOR home cooking, colour TV. 386-1814.

ROOM, BOARD AND CARE, ground floor. 384-6534.

LOVELY LARGE PRIVATE ROOM, couple or single (retired). 652-2710.

125 HOUSEKEEPING ROOMS TO RENT

SCOTT APARTMENTS
Extra large LHK rooms for middle aged or elderly tenants. Hot and cold water, gas ranges, cablevision all rooms. 2850 Douglas 383-1220.

2 LARGE, FULLY FURNISHED, kitchen. Semi-retired only. 1115 Princess.

NICE HOUSEKEEPING ROOM for man, $39. 385-8167, 386-7910. 1255 Pandora.

325 MICHIGAN — CLEAN AND warm. Men only. $38. 384-4467.

COLOR TV IN YOUR ROOM, everything supplied. 386-9309.

BRIGHT CLEAN ROOM.
388-3815

BACHELOR SUITE IN EXCHANGE for gardening or will rent. 385-7629.

125 HOUSEKEEPING ROOMS TO RENT

RITZ APARTMENT
HOTEL—MOTEL
DOWNTOWN NEAR EATON'S AND SAFEWAY. Comfortable, reasonably priced housekeeping rooms and suites by day, week or month. TV in lounge and elevator service. 710 Fort St.
383-1021

23 MENZIES ST. CLEAN ROOM. All found. $25.

126 HOUSEKEEPING ROOMS WANTED

URGENTLY NEEDED—A SLEEPing room or housekeeping room for a young woman, vicinity Burnside and Tillicum, furnished or unfurnished. 388-9292.

128 APARTMENTS TO RENT FURNISHED

SPACIOUS MODERN STUDIO type suite. Everything supplied. Facing Beacon Hill Park, near downtown. Off season rates. 382-1354, 386-2812. Thunderbird Motel.

FURNISHED APARTMENT. YOU supply the apartment we rent the furniture. 3 rooms for $35 per month. Standard Furniture, 737 Yates Street, 382-5111.

JUBILEE AREA—2 APARTMENTS for 2 girls and 2 apartments for 3 girls; over 21. All private. Compete with TV. 592-1420.

1-BEDROOM — DINING ROOM, ground floor, separate entrance, electric kitchen, garage or parking, $150. 388-3441.

2 SUITES IN MODERN BLOCK, rent includes all utilities. Available March 16 and April 1st. 423 Superior or 383-6833.

1-BEDROOM, COMPLETELY furnished suite, for six mths. $100 pr. mth. Available April 1st. Call 388-4712. HOMEFINDERS LTD.

OAK BAY WATERFRONT—1-BEDroom suite. April 15 to July 15. Phone 385-6682.

LARGE 2-BEDROOM SUITE, fully furnished, including cable TV. 478-1581.

MODERN, COSY, STUDIO, CITY, bus, for 1 or 2. 383-5499.

SELF-CONTAINED SUITE, QUIET BUSINESS ADULT, 384-5360.

WANTED: GIRL, 23, TO SHARE apartment. Victoria Press, Box 228.

BASEMENT 2-ROOM BACHELOR suite, heat, cable TV, $70. 384-0125.

129 APARTMENTS TO RENT UNFURNISHED

REGENT TOWERS
415 Michigan
383-6216

and

CHARTER HOUSE
435 Michigan
384-8923

ENTIRELY FULL
OF NICE FOLK

Reservations accepted
NORTH WEST TRUST
386-3534

LS LS LS LS LS LS LS LS
"THE SIMCOES"

VICTORIA'S PRESTIGE
ADDRESS

Offers the Finest
Living Accommodation
in Victoria

Our Suites are a
"MUST SEE"

Call
383-3111
440-450 Simcoe St.
LS LS LS LS LS LS LS LS

UNIVERSITY DISTRICT
TARA COURT
3880 Shelbourne St.

Large new suites, wall-to-wall carpets or hardwood floors, controlled entrance, free cablevision, drapes, balconies.

1-bedroom $135.00
2-bedroom $155.00
Adults only — No pets.

Call Mgr. 477-8008 or 477-3038

GOODACRE TOWERS
350 and 360 Douglas St.

Directly opposite Goodacre Lake in beautiful Beacon Hill Park. Available for occupancy immediately, 1 only, 1-bedroom suite.

Available April 1, 1 only, 2-bedroom suite; 2 only, 1-bedroom suites.

Phone 385-8111

CAPTAIN COOK APTS
1025 Butler Street
—De luxe 1-bedroom suite, balcony, available immediately, $127.
—Spacious bachelor suite, wall-to-wall carpet, March 15, $107.
—De luxe 2-bedroom suite. Available April 1, $130.
Free parking, free laundry facilities, intercom. Resident manager. Beacon Hill-Fairfield area. Adults. No pets. 385-8759.

WAVELL APTS., 1677 HOLLYWOOD Cres., on seafront. Wonderful view, 1 or 2-bedroom suites, cablevision. Ph. 382-7344.

129 APARTMENTS TO RENT UNFURNISHED

$125—ARLINGTON COURT. 430 Michigan Street. Spacious one-bedroom suite. Electric kitchen. Near Parliament buildings.
$125—CARLYLE APARTMENTS. 230 Oswego Street. Spacious one-bedroom suite. Electric kitchen.
$135—FORT ELFORD. 1410 Elford Street. Spacious one-bedroom suite. Electric kitchen. Excellent location. Parking and hydro included. Also two-bedroom at $165.00. Includes all utilities.
$125—GLENWOOD APARTMENTS. 206 Oswego Street. Spacious one-bedroom suite. Electric kitchen. Close to Parliament Buildings. Two-bedroom suite at $135.
$133—GRENADIER MANOR. 1537 Belcher Avenue. Oak Bay location. Spacious one-bed-room suite. Electric kitchen. Excellent location. Also two-bedroom at $150.
$110—LORD NELSON. 1615 Belmont Avenue. One-bedroom suite. Electric kitchen. Excellent location. Also one-bedroom at $105 for May 1.
$135—PARKSIDE TOWERS. 890 Heywood Avenue. Spacious one-bedroom suite. Sixth floor. Near Beacon Hill Park. Electric kitchen.
$120—ROYAL BEACH COURT, 628 Dallas Road. One-bedroom suite. Electric kitchen. Waterfront location. Also one-bedroom suite. Seaview. $130. March 15, 1969.
$120—ROYAL COMMODORE. 715 Vancouver Street. Spacious one-bedroom suite. Walking distance to town. Electric kitchen. Cablevision. Also two-bedroom suite at $135, April 1, 1969.
$135—PONDEROSA APARTMENTS. 1184 Esquimalt Road. Spacious two-bedroom suite. With fridge and stove included. Electric kitchen. Cablevision. Sorry, no children. Also one-bedroom at $120.
$ 90—CARIBBEAN APARTMENTS. 1940 Fort Street. Ground floor bachelor suite. Wall to wall carpet. Electric kitchen. Close to stores and bus line. April 1, 1969.
$130—BUCKINGHAM MANOR. 967 Collinson Street. Spacious one-bedroom suite. Wall to wall carpet. Walking distance to town. April 1.
$165—TWIN HOLLY APARTMENTS. 476 Lampson St. Three bedroom suite, electric kitchen. Elevator. Esquimalt. Available April 1.
$115—PANDORA VILLA. 1130 Pandora Ave. One-bedroom suite. Wall-to-wall carpet. Electric kitchen.
Call Rental Department anytime.
BROWN BROS. AGENCIES LTD.
1125 Blanshard St. 385-8771

PSST!

DON'T TELL ANYONE! BUT THE MOST EXCITING NEWS TODAY IS THE
"Laura Lynn"!
LUXURY APARTMENTS THAT ARE JUST A LITTLE
Different!
WALL-TO-WALL CARPETING WITH AN AIR GLIDE
Elevator!
AT A
Wonderful
LOCATION ON GOVERNMENT STREET. IMAGE THE CITY! THE PARK! THE OCEAN! ALL WITHIN A FEW BLOCKS AND QUIET! NO. IT'S NOT EXPENSIVE! THE BACHELORS START AT $100.00, ONE BEDROOM AT $122.00 AND THE TWO BEDROOM FROM $150.00. OF COURSE! JUST CALL 388-5471 TALK TO THE PROPERTY-MANAGER FOR PREVIEWS!
Laura Lynn
Corner of Government and Simcoe Streets.
CONCORD REALTY LTD.

THE CHATELAINE
1435 ELFORD ST.

New Building near park, shopping, 5 min. bus service. Located on quiet treed street away from traffic noise.
FEATURES:
—Excellent sound proofing
—Free Washers and dryers
—Free Parking
—Free Cablevision
—Enterphone controlled entrance
—Automatic Elevator
—Harding wall to wall carpeting
—Cushion floor in Kitchens and Baths.
—Resident manager
—Large Balconies
—Mail Delivery to Suite
—Drapes
—Moffat fridges and stoves

These large attractive suites may be viewed anytime by calling 388-8633 for appointment.
STUART DEVELOPMENTS LTD.
477-5200 477-5151

NOW RENTING
"CASA MONTEGO"
1035 Pendergast

Featuring a subtle Spanish sophistication. The "CASA MONTEGO" — offers you these latest luxury apartment aspects:
CHECK THESE
—Coloured fridges and stoves
—High quality soundproofing
—Hydromatic elevator
—Controlled entrances
—Luxury carpeting throughout
—Drapes
—Sun lounge
—Spanish fountain and garden entrance
—Free laundry facilities and television.
1-Bedrm. Stes. from $130
2-Bedrm. Stes. from $160
To view call resident mgr. 384-1044
G. and O. Holdings Ltd.
388-7331 382-3308

LS LS LS LS LS
"THE SIMCOES"
Offer the finest in highrise living. Fully-furnished and unfurnished 1, 2 and 3-bedroom suites.
VICTORIA'S PRESTIGE ADDRESS
The
LORD and LADY SIMCOE
440 - 450 Simcoe Street
385-3111
LS LS LS LS LS

QUADRA VILLA
NOW RENTING
Quadra At Topaz
Brand New De Luxe Suites
—Children welcome
—Private patio, gardens
—Cablevision and drapes
—Laundry facilities
—Private storage rooms
—Colored stoves and fridges
2-bedroom ---- $149.00
3-bedroom ---- $159.00
Residential Manager, Suite 2854. Off Parking Lot
384-8078

BECKLEY MANOR
548 DALLAS RD.
1-Bedroom Suite $155
Wall-to-wall Carpet
Cablevision
Swimming Pool
Adults only—No pets.
Phone 384-4832

DE LUXE 1-BR. SUITE, NICELY APPOINTED. BEAUTIFUL VIEW OF INNER HARBOR.
$135
VALMAR APTS.
475 Quebec St. 383-8508

OAKLAND MANOR
Hillside and Cedar Hill Rd., New apartment block, 1-bedroom suites $130 to $145. Wall-to-wall carpet, cablevision, electric heat, free laundry. Adults only; no pets. 383-4808.

GORGE VALE APTS.
1180 COLVILLE RD. 388-8139
De luxe 2-bedroom suite, drapes, carpeting, controlled entrances, cablevision. Adults please.

BURNSIDE GARDENS
2 and 3 bedrooms, heat, water, cablevision included. No pets. 384-0084. If no answer call 385-5154.

1-BEDROOM, LARGE PENTHOUSE apartment. Adults. 385-7346.

129 APARTMENTS TO RENT UNFURNISHED

THE
PRINCESS PATRICIA
701 ESQUIMALT ROAD
View the blue Pacific and Inner Harbour from our spacious suites
—GE appliances
—Cablevision
—oversized closets
—large balcony
—lounge
—recreation room
—sauna bath
—controlled entrance
—and many other features
AVAILABLE NOW
1 Bedroom ---$128 - $148
APRIL 1: Studio -------$113
SORRY . . .
No 2-bedroom suites available. Waiting list only.
Small Pets Considered
INQUIRIES
9 A.M. - 9 P.M.
PHONE 382-2223

NOW RENTING
BARRINGTON MANOR
The Newest Apartment Building in
OAK BAY
2174 Cadboro Bay Road
Let Us Show You These Lovely Large Suites . . . March or April occupancy.
FEATURES:
Resident Manager in Suite 107
Washers and Dryers
Cablevision
Storage Lockers
Elevator
Controlled Entrance
Carpet or Parquet Floors
Balconies
Elec. Range and Fridge
One-Bedroom Suites from $132.00
Two-Bedroom Suites from $160.00
Call the Rental Department Anytime.
BROWN BROS. AGENCIES LTD.
1125 Blanshard St. 385-8771

MARCH OCCUPANCY
ROYAL RICHMOND
1720 RICHMOND AVE.
EXCELLENT LOCATION NEAR BUS SERVICE AND SHOPPING
THE LATEST IN LUXURY APARTMENT LIVING FEATURING:
Colored Fridge and Stoves
High Quality Sound Proofing
All Suites W-to-W Carpet
Drapes
Laundry Facilities
Elevator
Cablevision
Controlled Entrance
Resident Manager
Storage Lockers
All rents include electric heat and hydro.
Bachelor Suites from ------$115.00
One Bedroom Stes from ----$135.00
Two Bedroom Stes. from ----$165.00
Call Rental Department anytime
BROWN BROS. AGENCIES LTD.
1125 Blanshard St. 385-8771

NOW RENTING
CENTRAL MANOR
1230 Fort St.
DE LUXE 1-BEDROOM SUITES
From $118
Featuring:
—Wall to wall carpets
—Hardwood floors
—Cablevision
—Balconies
—Controlled entrance
—Individual room heat control
—Free laundry facilities
—Resident manager
P. R. BROWN & SONS LTD.
762 Fort Street 385-3435

THE FONTAINEBLEU
3158 Shelbourne
(Across from Simpsons-Sears)
Ready now. De luxe suites, wall-to-wall carpeting.
1 bedroom from $124.00
2 bedrooms from $157.00
Please call Res. Mgr. 382-8484 or 592-9321

THE DARDANELLES
Fort and Pemberton
Brand new de luxe suite, wall-to-wall carpeting.
Ready for immediate occupancy.
Two 1-bedroom suites left from $121.00
A few 2-bedroom suites from $155.00
Please call Res. Mgr. 384-5944

ROYAL ARMS
CORNER YATES AND FERNWOOD
Excellent location, in town. Available: 1-bedroom suites, $135. Available May 1st, 1-bedroom suites, $117.50. To view contact Mrs. Osland, 386-1628 or DMD at 382-9282.

THE BELGROVE
1 Bedroom, bright, very large, second floor de luxe suite. Elevator, bus, free laundry facilities, individual heat control, $125. Mrs. E. Wyle, 1505 Belcher at Oak Bay Ave. 382-7405.

GREEN ACRE COURT
1244 Balmoral Street. Two 1-bedroom suites available now in this new block. $131 and $135 monthly. For information and viewing phone resident caretaker, 382-3069.

DE LUXE 2-BEDROOM SUITE, stove and fridge, wall-to-wall carpet and drapes, fireplace, mirror, panelling, washer and dryer hookup. 4-piece bath. All utilities included $145. Close in. 385-0687.

ROCKLAND ARMS
1030 Linden, near Fort
1-bedroom suite in beautiful Rockland Arms. Electric heat, cablevision, etc. Mr. and Mrs. Brown, managers. 384-6880.

PEMBERTON ROAD. NICE BACHELOR suite, lovely home and grounds, ideal for quiet elderly person, $70. 384-7388.

CLEAR VIEW APTS., 1256 YATES $84 Bachelor suite, wall bed, cable TV, modern conveniences. 384-7785 or 386-1981.

BRENTWOOD BAY
1-bedroom apt. Fridge, stove, heat, water, cablevision supplied. Available now. Phone 652-2725 after 6 p.m.

BACHELOR SUITE, LARGE living room and bedroom, kitchen and bath. Mature lady. Call 388-7905.

SOUTH FAIRFIELD, 1-BEDROOM suite, $105. Available March 15. 385-4304.

ESQUIMALT AREA, 850 ADMIRALS —3-bedroom suite, April 1. 382-5811 or 383-7851.

$93 — 1-BEDROOM, FULLY MODern. Adults only. Nor Garden Court, Sidney. 656-3812.

SPACIOUS UPPER 2-ROOM SUITE. Mature lady only. Esquimalt. 383-0645.

2-BEDROOM APARTMENT, $115, available April 1st. 386-7608 after 5:30.

BRIGHT, SPACIOUS 2 BEDrooms, close in, suit quiet older couple, $102. 477-2833.

3-BEDROOM SUITE, LARGE AND clean, Langford. 478-3626, 1 p.m.-11 p.m.

LARGE BACHELOR SUITE, $105. 1170 Fort Street. 385-4213.

2-BEDROOM SUITE, HEATED, $70. Available April 1. 384-7240.

129 APARTMENTS TO RENT UNFURNISHED

STOP!
LOOK NO FURTHER
Luxury living at its best. Have the comfort of your own fireside at
DUNSMUIR HOUSE
831 DUNSMUIR ROAD
—Quiet Seclusion
—Ocean and Mountain Views
—Thoroughly Sound-proofed
—Beautiful Grounds
—Controlled Entrance
—Elevator
—Balconies or Patios
—Fireplaces in some suites
—Sauna and Rec. Rooms
—Inside Parking
—Free Cablevision
—Adults Only, No Pets
Al available suites are unusually large, having two bedrooms or one bedroom and den. Offering exceptional value with rents from $144 to $164.
All rents include
Electric Heat
Phone—Res. Manager
385-9879
Downtown Office—388-6100

OPENING SOON
EL CID
APARTMENTS
1928 LEE AVENUE
NEAR JUBILEE HOSPITAL
Bus, Shops and Foul Bay Shopping Centre
SPACIOUS ROOMS AVAILABLE FOR APRIL 1, 1969 OCCUPANCY
FEATURES:
Controlled Entrance
Cablevision
Wall-to-wall Carpet
Elevator
Laundry Facilities
Resident Manager
Storage Lockers
Electric kitchens
Bachelor Suites from ----------$105
One Bedroom Suites from -----$125
Two Bedroom Suites from -----$155
Call Rental Department anytime
BROWN BROS. AGENCIES LTD.
1125 Blanshard St. 385-8771

MADRONA MANOR
1955 ASHGROVE
LARGE DE LUXE SUITES
On a quiet street, near Jubilee Hospital, offering the finest in soundproofing.
FEATURING:
—Wall-to-wall carpet.
—Cablevision.
—Balconies.
—Controlled entrance.
—Automatic elevator.
—Free laundry.
One—1-bedroom ---------------$125
One—2-bedroom, hardwood floor $152
One—2-bedroom, wall-to-wall carpet ---------------$155
ENQUIRIES
Res. Manager, 385-4088

MARIFIELD PARK
562-6 Simcoe St.
Large, beautifully decorated apartments with sunken baths. 12 x 15 bedrooms and plush wall-to-wall carpets.
1 Bedrm. from..$125
2 Bedrm. from..$155
Adults only—No pets
Resident Mgr. 383-7628
Goward Developments Ltd.

CASA DEL RIO
Another Spanish style block built by Reeson Investments Ltd. at 1535 Jubilee Ave. where street traffic is minimum and interior sound-proofing is maximum, together with all other amenities and conveniences. Look no further — this is the block for you.
Contact resident Managers Mr. and Mrs. E. Stephens, 388-4574
1-Bedroom Suites from $127
2-Bedroom Suites from $152
C and D Apts.

OAK BAY-WILLOWS BEACH
2565 Beach Drive — 2-bedroom ground floor suite newly decorated close to Estevan Shopping Centre—available now. Adults only. $125.00.
$67.50—Fort and Pandora location —Mount Douglas Apartment Block —1 bedroom very warm suite with good bus service and shopping facilities.
PEMBERTON, HOLMES LTD.
384-8126

CHARTWELL HOUSE
1343 HARRISON
(½ Blk. from Fort and Yates Jct.) Large de luxe suites in new block, wall-to-wall carpeting. Ready for immediate occupancy.
1-bedroom from $124
2-bedroom from $160
Please call Res. Manager
383-6002

PARKWOOD MANOR
1520 JUBILEE AVE.
New de luxe large 2-bedroom apartment, 1½ bathrooms, featuring wall-to-wall carpeting and drapes, large storage area, cablevision, free laundry and parking facilities. Resident Manager, 388-6188.

THE KINGSTON
825 KINGSTON STREET
Large 1-bedroom suite in modern block near Buildings. Parking, laundry, and cablevision included. Adults only. $115 S. W. Anderson Ltd.
384-9328
or manager, 386-3903.

KING'S ARMS
Shelbourne Plaza, Church Ave.
Large suites, wall-to-wall carpet, entrance, patios, free parking, quiet location.
$120, 1 bedroom
$147.50, 2 bedroom
477-4486 or 382-3380

CATHEDRAL AREA
Lovely, Bright 1 and 2-Bedroom Suites. Range, Fridge, Cablevision, Free Laundry. $120 to $140. 1st April. Royal Trust Co. 388-4311.

PEMBERTON ROAD IN SPACIOUS well kept grounds. Exceptionally large single bedroom suite with new kitchen and bathroom available about 15th March, $175 per mo. Caretaker, 385-6380 or Lansdowne Properties Ltd., 592-7111.

316 DALLAS ROAD — 1-BEDROOM modern suite, wall-to-wall carpeting, drapes, all facilities, close to transportation. $115 per month. Contact Mr. Peterson, 386-9008.
KER & STEPHENSON LIMITED
383-8411

UNIVERSITY GARDEN HOMES
3248 Shelley, 3 bedrm. townhouse, fridge, range, 1½ baths, family room, inner patio carport $185
388-8235
MONTREAL TRUST
1057 Fort St. 386-2111

"ROCKCLIFF MANOR"
"1317 HILLSIDE AVE."
2-bedroom. De luxe suite. $140. Resident Manager, 384-8291 or Western Homes Ltd., 382-2157.

CHRISTIE POINT APTS.
PORTAGE INLET WATERFRONT
3-bedroom family townhouse available now. $175. And 2-bedroom adult only suite, April 1 385-0644, 2951 Craigowan Rd. No pets.

VANCOUVER VILLA
710 Vancouver, corner Collinson
1-bedroom suite, $120, elevator, all modern facilities. Call 385-0181 or 382-3308. G. & O. Holdings.

WILL SHARE APARTMENT WITH business lady. Reasonable. 386-7002.

130 APARTMENTS WANTED

SELF-CONTAINED 3 OR 4-ROOM suite or small house. Quadra and Hillside district preferred. Phone 388-6332 or 477-1580.

131 DUPLEXES TO RENT

DE LUXE ACCOMMODATION. 1,465 sq. ft., 3 bedrooms and den, 2 bathrooms, brand new stoves, fridges, washers and dryers provided. Excellent view from high location. 840-842 Parklands. Month to month basis, $225. On a lease, $200. August Construction, 384-1711.

$155—PORTER RD. Three-bedroom Side by Side Duplex. Full Basement. Available April 1.
Call Rental Dept. anytime.
BROWN BROS. AGENCIES LTD.
1125 Blanshard St. 385-8771

DE LUXE 2-BEDROOMS, LIVING room, den, balcony and fireplace, electric kitchen, own entrance, free laundry, upper duplex, Jubilee, bus $125. Same furnished, $145. Adults, references. 384-7813.

ESQUIMALT, AVAILABLE NOW. 1-bedroom, stove, fridge, heat and water included. No children or pets. $125. 384-6663.

SIDE-BY-SIDE DUPLEX, 2 BEDrooms each. $110 and $130; on Princess. For responsible couple. 383-0130.

1715-17 FELTHAM RD. NEW 3-bedroom duplex, electric heat, $165. The Royal Trust Co. 388-4311.

UNIVERSITY AREA — 2-BEDROOM new duplex. $170 per month. 477-8062.

4-ROOM LOWER DUPLEX, FULL basement. 385-3578.

132 HOUSES TO RENT FURNISHED

MODERN 1 AND 2-BEDROOM cottages. Utilities, laundry, etc. On waterfront, 20 miles from the city. $17.50-$22.50 per week. 642-5544.

APRIL TO SEPT., NEAR-NEW 3-bedroom, full basement. Large wooded lot, beach. $220 mo. 477-5034.

MODERN 2-BEDRM., FURN. OR unfurn. Immediate possession. Apply 1271 Tattersal, 9 a.m. to 6 p.m.

CANADIAN CREST MOTEL Clean, comfortable. 479-5987.

133 HOUSES TO RENT UNFURNISHED

NEW HOMES
. . . Always "on the Go"
Currently available or under construction in City, Gordon Head, Lake Hill, Royal Oak, Strawberry Vale, Thetis Lake and Sidney!
Two, three, four and five bedrooms, on minimum one-year lease from $165 per month to $275. Or they may be purchased outright (payments less than rent). All qualify for $1,000 Prov. New Home Acquisition Grant. Call Mr. Jones 478-5548 for full particulars.
UNIVERSAL BUILDERS
Div. of Capital Mortgage Corp Ltd.
"100 Per Cent Satisfaction Guaranteed or Your Money Refunded"

$165—LEASIDE AVENUE. Three-bedroom house. Full basement with extra room finished. Drive-in garage. Oil heat. April 1.
$135—3937 CHERRILEE CRESCENT. Three-bedroom house. Living room with fireplace. Kitchen has range and fridge. Oil heat. Excellent Cadboro Bay location.
Call Rental Dept. anytime.
BROWN BROS. AGENCIES LTD.
1124 Blanshard St. 385-8771

WATERFRONT
3 bedrooms and rumpus rm. Secluded with unobstructed seaviews. Vacant possession. Rent $300 per month.
B.C. Land, 922 Government St.
388-5555

DE LUXE COTTAGE, COUNTRY setting in Rockland area. Wall-to-wall carpeting, fridge, range, utility and carport. Adults or one child. April 1st. $140. 388-4191.

VACANT, 3-BEDROOM HOME ON Lansdowne slope. Available for three months of April, May, and June. Phone FRANK BEAMISH, Johnston and Co. Ltd. 385-2471.

BRAND NEW 3-BEDROOM house, basement, ready March 28. 1 block from Simpsons-Sears. $175. 1725 Pearl St.

MODERN, 1-BEDROOM HOME. Fireplace, garage, oil furnace, near Hillside shopping centre, $125. Available April 1st. 388-1507.

2-BEDROOM HOME IN CENTRE town of Sidney, $180 monthly. 656-4075 after 5 p.m.

2-ROOM COTTAGE, LAKE HILL district. Rent $87.50. 384-4489.

4-BEDROOM HOUSE, CLOSE IN. $145. 384-6772.

134 HOUSES WANTED TO RENT

Let us rent your house—we have clients waiting for two and three-bedroom homes. We offer good management, careful tenants and reasonable rates.
PEMBERTON, HOLMES LTD.
384-8126

IF YOU CANNOT SELL YOUR home we have reliable clients waiting to rent. Phone Mr. Keen, Bourman Investment Co. Ltd., 386-9212.

CLEAN, MODERN, 3-BEDROOM, unfurnished with garage, April 1 $150. 386-0771.

LARGER HOMES, SUITES URgently needed for low income group, 386-2704. Housing Registry.

WANTED TO RENT: APRIL 1, 3-bedroom house. Sidney or North Saanich. 656-2978.

2-3-BEDROOM HOME WITH BASEment. Reasonable rent. 479-1049 after 6.

137 HALLS, WAREHOUSES, STORES, OFFICES TO RENT OR WANTED

PRESTIGE
GROUND FLOOR
OFFICE SPACE
PRIME LOCATION BY
FORT ON RICHMOND
FEATURING:
Attractive, separate landscaped entrances. Highly recommended for doctors, lawyers, accountants and other service professions.
Space available from 500 sq. ft. and up, reasonable rents.
To be completed early in March.
Call Rental Department
Brown Bros. Agencies Ltd.
1125 Blanshard St. 385-8771

LAKEHILL VILLAGE
SHOPPING CENTRE
QUADRA AND REYNOLDS
Prime location for Drug Store, and almost any type of Retail Business. Ample parking.
Contact Rental Department
Anytime at 385-8771
BROWN BROS. AGENCIES LTD.
1125 Blanshard Street.

DENTAL OFFICE IN MODERN downtown building. Suite comprises waiting room, office, lab., double surgery. Completely plumbed and wired, ready for dental units. $140 per mo., included all services. For plan and further details, Royal Trust. 1205 Government Street, 388-4311.

YORKSHIRE TRUST COMPANY
737 Fort Street
384-0514
Desirable new retail space available Oak Bay Centre opposite Municipal Hall. For details phone Yorkshire Trust Company, 384-0514.

WILL BUILD TO SUIT TENANT. 3160 Jutland Road. Lot 121x155. Light industry zoned. Call M. E. DUNN, Mayfair Realty Ltd., 386-2955.

OFFICE SPACE unobstructed. 1200 sq. ft One floor up. No elevator.
MONTREAL TRUST
1057 Fort 386-2111

828 JOHNSON AT BROAD. NEWLY renovated, well-lit, corner store. Heated. 600 Sq. ft. Apply manager, 384-1187.

939 JOHNSON ST., WELL LOcated, ground floor store, heated, apply Owen, 388-9558 or 382-8503.

LARGE STUDIO. $75 A MONTH. Smaller one at $30. Heat and light included. 383-8548.

NEW DE LUXE OFFICE, 950 SQ. ft. $175. 592-1980.

LARGE OR SMALL HALL FOR rent Elks Club. 384-4418.

OFFICES AVAILABLE, 80-288 SQ. ft., lease. Phone 692-6726.

BICYCLES FOR SALE!
Customers are looking daily in classified for what you have. Phone 386-2121.

141 MORTGAGE LOANS AND INSURANCE

FIRST AND SECOND
HOMEOWNER
MORTGAGE LOANS
Low cost money for any worthwhile purpose. 10 to 25 years to repay. Borrow on the equity in your home, whether your home is paid for or not. Inquire today for details concerning our low payment, low interest mortgages. Payments arranged to suit our budget. All information held in strictest confidence. Service is quick and courteous. You are under no obligation when you call.

COMPARE

LOAN AMOUNTS	FIRSTS FROM	SECONDS FROM
$1900	15.74	19.00
$2900	24.02	29.00
$49.00	40.58	49.00
$9900	81.98	99.00

MONEY IMMEDIATELY AVAILABLE
WE PURCHASE EXISTING MORTGAGES AND AGREEMENTS FOR CASH
REFINANCING OF FIRST MORTGAGES A SPECIALTY.
24 HOUR SERVICE
CALL THE MONEY NUMBER TODAY 385-9741
Mortgage Department
Mr. John Lukaz, Res. 592-1908
J. A. Henderson Realty Ltd.
1010 Blanshard St.

"EQUITY LOANS"
(Your home or property Whether paid for or not)
We can loan up to 95 per cent of the value of your home or property IMMEDIATELY on our processing your application. By using the increasing equity in your home or property. WHETHER PAID FOR OR NOT. Invesco Realty can provide you with money to do the tings you want to do.
BORROW (Inc. interest)
$2000 from $16.58
$3000 from $24.80
$500 from $41.40
$10,000 from $82.80
Interest computed between ¾ and 1½ per cent per month with repayment spread over 25 years. Payments arranged to suit your budget.
382-9111
INVESCO REALTY
First in the Field of Finance
1800 Blanshard St.

2nd MORTGAGE LOANS
FROM PRIVATE FUNDS
WITHOUT BONUS
At a fully disclosed and reasonable interest cost chargeable only from the date of loan to the day of payoff. May be paid off any time without penalty.
CAN USUALLY OBTAIN A HIGHER PRICE for your second mortgage or agreement. VICTORIA and UP-ISLAND. Your document can be appraised for immediate sale for cash without obligation or I will arrange a loan against this document to save you money if this plan is best for your circumstances.
COUNTRY, UP-ISLAND AND GULF ISLAND MORTGAGES
REFINANCING A SPECIALTY
VACANT LAND AND
LAND DEVELOPERS'
LOANS ANYWHERE
Please call Mr. Thomas at
DOUGLAS HAWKES LTD.
990 BLANSHARD ST.
384-7128 Res. 479-6382

NO COMMISSION
OR
FEES PAYABLE ! !
PRIVATE FUNDS
TO FINANCE 1ST OR 2ND MORTGAGES
OR WILL LEND AGAINST EQUITY YOU HAVE IN ANY PRESENT MORTGAGES OR AGREEMENTS FOR SALE
QUICK CASH
WILL BUY MORTGAGES OR AGREEMENTS NOW
ADVISORY SERVICE
BRING YOUR CASH PROBLEMS TO US FOR FREE ADVICE AND POSSIBLE SOLUTION
TOM JOHNSTONE
388-4708
NOW OR ANYTIME.

DEBT CONSOLIDATION SERVICE
LET US HELP YOU TO CONSOLIDATE YOUR OBLIGATIONS. USE YOUR EQUITY IN YOUR PROPERTY OR AGREEMENT TO PUT ALL YOUR DEBTS INTO ONE PACKAGE.
GET THE ADVANTAGE OF ONE LOW PAYMENT — REASONABLE RATES — QUICK SERVICE — ALL AREAS.
CALL NOW
DON MACGILLIVRAY
J. H. WHITTOME & CO., LTD.
706 FORT STREET 388-4271

MONEY AVAILABLE
for
FIRST AND SECOND
RESIDENTIAL
MORTGAGE LOANS
MORTGAGES AND AGREEMENTS PURCHASED
P. R. BROWN & SONS LTD.
762 Fort St. 385-8428

EQUITY MONEY
AVAILABLE
If you have a home in which you have some equity and would require some money, phone 386-8401. We have money for you in 48 hours of approval. J. Donald Smith Ltd., 848 Fort St.

CASH FOR YOU
If you have sold your home and are carrying a balance on an agreement for sale or 2nd mtge. and would like all your cash now — we will buy your agreement or 2nd mtge. for cash. Just phone 386-8401. J. Donald Smith Ltd. 848 Fort St.

MORTGAGE LOANS
First mortgages available up to any amount at current interest rates. Quick decisions.
BROWN BROS. AGENCIES LTD.
1125 Blanshard St. 385-8771

WELL SECURED
SECOND MORTGAGE
$3,600 will buy this well-secured second mortgage on a private residence. Will yield over 15 per cent. $50 each month. Phone 386-8401. J. Donald Smith Ltd. 848 Fort.

MONEY TO LOAN ON MORTgages, quick decisions, also agreements and mortgages purchased for cash. See us for top price.
A BERNARD & CO. LTD.
658 Fort Street 384-9328

FAST ACTION
Private funds for first or second mortgages. Mr. Douglas 386-8401 anytime.

PRIVATE INVESTOR HAS IMMEdiate cash for 2nd or 3rd mortgages or agreements. 477-4997 anytime.

142 WANTED TO BORROW

REQUIRED, 1ST MORTGAGE $10,000, 9½ per cent, 100 p.m., 5-year term on smaller beautifully renovated two-storey, 3-bedroom, plus den home with basement. Located on lovely landscaped 45x210 lot high up, good area. Double carport. Call Robert Young, 383-4124 anytime. McAdams Investments Ltd.

144 REVENUE PROPERTY

19 SUITE APARTMENT
NEAR JUBILEE HOSPITAL, MINIMUM CARETAKING REQUIRED. LESS THAN $10,000 PER SUITE AT $185,000. 4 YEARS OLD. WELL WORTH LOOKING AT. PHONE 388-5471 or 477-5759. PHIL STRUT, CONCORD REALTY LTD.

BY OWNER. 5-SUITE APARTment, revenue over $400 per month. Price $32,500, one-third cash. 384-4904.

144 REVENUE PROPERTY

NATIONAL
TRUST CO. LTD.
INVESTMENT OPPORTUNITY
BRAND NEW DUPLEXES
One 3-bedroom plus another 2-bedroom unit, just finished — living room, dining room and cabinet electric kitchen — full basement. Excellent terms. Make your offer.
DON CLARK
388-5451 656-2928

FIVE (5) SUITE
PRESTIGE APARTMENT
"ROCKLAND AVENUE"
$43,000 (FIRM)
ONCE IN A LIFETIME OPPORTUNITY . to own an OUTSTANDING and CHARMING revenue property, built by, (for his own use) one of Victoria's successful Lumber Executive.
Full particulars available by calling:
Mr. Len Wright,
479-2158 (Res.)
Mr. Robert Mitchell,
383-4473 (Res.)
Harry Foster Ltd. Office 'phone 382-2101.

DUPLEX
Try $3,000 Down
1—Near Simpsons Sears. 2 Bedrooms up—2 or 3 brs down, well maintained, OOM heat, new wiring, new roof, low taxes, try your offer on $19,900.
TRIPLEX 2.09 ACRES
West Saanich
2—All 2-bedroom units, stucco exterior, garden space galore plus lots of room for a cow or 2. Excellent financing. $29,900. full price.
Dial ROY HINCHCLIFFE at 385-2456
Byron Price & Associates Ltd.

ROCKLAND AVE.
BOARDING HOUSE
OR LARGE HOME
Spacious and gracious residence licensed for 15 guests (room and board). Fully furnished and well equipped. Excellent condition, rental and income record. Strategic apartment zoned corner location. Price reduced to:
$28,900
ED JUPP 385-2481
Swinerton, Stewart Clark Ltd.

OAK BAY—WILLOWS
DUPLEX
Spacious and gracious 2-bedroom suite (1,575 sq. ft.), 20x15 living room, raised hearth, separate dining room or 3rd bedroom, vanity bath, de luxe kitchen with large nook. Upper suite, 1-bedroom with lovely view, vanity bath. 75x140 ft. lot with exceptional development of patios, bar B-Q and landscaping. Separate entrances, hot water heat. Well priced at $39,500.
C. WARREN 385-3435
P. R. Brown & Sons Ltd.

A DUPLEX THAT IS DIFFERENT
This one is a 3-BEDROOM home on one side and a Bachelor apartment on the other. Both completely self contained and located on a large scenic lot beside the quite waters of the GORGE. An exceptional buy as a home with income, or as an investment—
$25,900
384-8126 MR. GREENE 385-0795
Pemberton, Holmes Ltd.
1002 Government Street

DUPLEX
OAK BAY
$23,900
Self-contained, 6 rooms down, 4 up.
HANDYMAN'S SPECIAL
Call Mrs. D. R. McLeod, 382-2161
C. J. McLEOD
REALTY LTD.
2230 Oak Bay Ave.
382-2161

NEW N.H.A. DUPLEX
DIRECT FROM BUILDER
3 bedrooms each side — $32,800 down payment $6,524. Mortgage rate only 8¾ per cent. 1716 Ashdale Place (Blair Ave. to Magdelin St. and follow through to Ashdale Place).
Call me anytime including weekends — Charles Morris, 384-4224 of REESON AND PINCH HOMES

7 SUITES
ONLY 9 YEARS OLD
Stucco block. Suites consist of living room, 1 bedroom, kitchen, with electric range and fridge, and bathroom. Automatic H.W. heating, near bus and shops. Requires approximately $22,000 to handle, or trades considered. FULL PRICE ONLY $55,000. Call LOU BLOOMFIELD, 386-2955 or 592-8418.
Mayfair Realty Ltd.

SIDE BY SIDE DUPLEX
$15,750 CASH — FIRM
342—344 Sevenoaks Road built 1960. 1 bedroom each side, No basement, large lot, steadily rented. Good investments. DO NOT DISTURB TENANTS — call Archie Greene, 384-8126 or 385-0795.
Pemberton, Holmes Ltd.

THREE SUITES
Well built, well kept, 3 suites half block from the sea near James Bay Apartment area. Separate entrances and meters, fully rented, produces net 11 per cent return. Good value at $23,950. Phone GEORGE BLACKBURN at 386-0849.
Byron Price & Associates Ltd.

MOTEL
Excellent opportunity to own your own business. Choice established location, 16 units, 8 with kitchens. $130,000. Call TED CHARTRES 385-2458, res. 385-5508.
Byron Price & Associates Ltd.

TAX SHELTER
Ideal situation for one person or several persons, low down payment provides best write off—Call Pat Musters, 386-3231, Block Bros. Realty.

12 PER CENT GUARANTEED
An unusual offering showing better than 12 per cent plus paper depreciation. It's top secret. Only phone if you have $50,000 to invest. R. Douglas, J. D. Smith Ltd., 386-8401.

145 BUSINESS OPPORTUNITIES

TRAILER COURT
Over 4 ac., 500' waterfront, 10 cabins, 10 trailer pads, large hall and 3 B.R. house. Steady rentals, room to expand. $130,000. Mrs. Fraser. Block Bros. Realty. 386-3231.

"REVENUE HOME"
In FAIRFIELD close to sea FULLY FURNISHED, 8 Guests APP. $1000 INCOME. A charming spotlessly clean, easily run home. Call MRS. SIMPSON 382-8117 of Newstead Realty Ltd.

Required Immediately
Manufacturers agent for exclusive high Demand, high Profit Building Material. No competition, no accounts. Capital required $2,000. Victoria Press, Box 486.

A SMALL INVESTMENT WILL start you in a most profitable business of your own. Only those sincere need apply, Mr. Debiois, 388-5867.

DRUG STORE WITH POST office in popular district. 656-8359.

145 BUSINESS OPPORTUNITIES

VICTORIA MOTELS
13 UNITS plus living quarters. Top location. Excellent income at present with room for expansion on the site. $50,000 will handle. For details call JIM ALLAN, 386-2955.
20 UNITS plus spacious living quarters in a beautiful setting. 8 years old and like new throughout. Gross nearly $50,000 annually. $80,000 down payment required. For details call JIM ALLAN, 386-2955.

SEA RESORT
16 de luxe units plus unique lodge building, licensed dining room, marina, floats, 8 acres with 700 ft. of waterfront. $82,000 down at $195,000. For details call JIM ALLAN, 386-2955. Mayfair Realty Ltd.

IDEAL FOR COUPLE
GROCERY-COFFEE BAR
AND LIVING QUARTERS
The owners bought this property and business and spent many hours and $2,000 in materials making this into a distinctive little store front. There is a coffee counter with 6 stools and the kitchen has been brought up to the city code. There are clean living quarters with 3 bedrooms and living room. The building is in good condition and there is a separate garage plus good storage shed. This is in the city, and the owner sorrowfully must sell at a loss because of health reasons. Asking only $25,900, for all buildings, business and equipment. $18,000, financing available. Well below replacement. J. Lobb and F. Wills 385-8731. Crown Realty, G. D. Peaker Holdings Ltd., 727 Johnson St.

APARTMENT BLOCK
27 suites (new construction), 98 per cent rented. Eight 2-bedroom and 19 1-bedroom. Exceptional soundproofing; plastered walls; wall-to-wall carpet; close in; elevator. $88,000 approx. will handle. Courtesy to all agents.
FULL PRICE $278,000
CALL
GARDNER AGENCIES Ltd.
385-1448 or
HAROLD WARE, 382-1461
or
W. McMAHON, 477-1455

MOTEL
8 large hot water heated units on 3¼ beautiful acres, in the town of Parksville. Large 5-room bungalow for owner heated by oil hot water. Some of the units are 3 and 4 rooms, 7 have cabinet electric kitchens. Lots of room for more units or trailer park. Must be sold. Priced at only $65,000 — Terms.

10 MOTEL UNITS
3-BEDROOM HOME
The best of everything went into this beautiful motel 3 years ago. On 3 acres of land. One long block to the sea. $50,000 will handle, or trade. FRED BERGMAN, 386-2955, Mayfair Realty Ltd.

RESTAURANT
OPPORTUNITY
The WHOLE FAMILY can assist in THIS BUSY COUNTRY RESTAURANT. Fully equipped and now available only due to serious illness. THE FULL PRICE IS $37,500 and statements will be provided to genuinely interested parties. Approximately $17,000 cash (or property equity) is required. WELL-ESTABLISHED and WELL WORTH-WHILE LOOKING INTO. Call MR. YELLS, 382-2101. Res. 383-5039.
Harry Foster Ltd.

HARDWARE BUSINESS
OAK BAY
The owner of this long-established business is retiring and is prepared to give a substantial discount on stock. One-man operation with extra help. 5-year lease. Little competition. Good terms available. Call Edw. C. Clark at res 382-0774 or Town and Country Realty Ltd. 382-7276.

A GENUINE
OPPORTUNITY
To acquire a high class specialist ladies apparel and a first class men's apparel store. Excellent location and well established. Substantial cash required. Full details to interested principals.
Phone FRANK BUTLER (Eves. 479-7377)
Pemberton, Holmes Ltd.
384-8126

SIDNEY
Florist and Garden Shop, showing a nice return on asking price of $3,850 with low down payment and liberal terms. Price includes app. $1,000 stock. Call Bob Squires res. 388-6706 or Block Bros. Rlty. 386-3231.

AN APARTMENT BLOCK
that will produce guaranteed income. Will pay up to $160,000 with $80,000 cash.
J. T. (JIM) MILLS
385-3411
Ker & Stephenson Ltd.

THIS THRIVING CAFE BUSINESS known for its good food is 7 miles from Victoria on Trans. Can. Highway. Seats 15, ample parking. Tremendous opportunity for young ambitious couple. Owner retiring. Price of $18,790 includes property, building, equipment and good will. Excellent terms available. Call Ruby Holden, 478-5558 or 642-5952 Goldstream Properties.

20-UNIT MOTEL, TRANS-CANADA Hwy. (plus 3-BR owners ste). This is a modern, profitable family business that could be increased to forty units easily. $100,000 will handle. Large 8 per cent mtge. can be assumed. Best listing on the Island. Details from Mr. Shaver, 385-8794. Clarke & Wallace Realty.

BICYCLE SHOP, $6,400
Good location. Business and equipment only plus stock on invoice.
E. IZIK
386-3585
Metropolitan Realty Ltd.

DENTIST-OPTOMETRIST, ETC., for new suburban professional building adjoining physicians office, drugstore and chain supermarket in fast growing district. 4 schools in area. 656-8359.

WANTED TO SELL SHARES IN apt. building, for appointment. Ph. 388-9274.

SMALL, THRIVING BLUEPRINTing and printing business. Ideal for family. Victoria Press, Box 464.

146 BUSINESS OPPORTUNITIES WANTED

SMALL BARBER SHOP IN GREATer Victoria area. No objection to a 1-chair shop. Cash. Write Victoria Press, Box 470.

PART-TIME BUSINESS. PROFITable, that could be expanded to full time. Victoria Press, Box 388.

I HAVE CAPITAL FOR SMALL business. Victoria Press, Box 468.

147 EXCHANGE REAL ESTATE

DUPLEX LOT 70, BY 99', WILL trade for house. 388-3811.

149 LISTINGS WANTED

I NEED
1—DUPLEX, TRIPLEX, or up to 8 SUITES, May 1st occupancy. Need not be new but structurally sound. In good area. Good cash payment available.
2—2-BEDROOM BUNGALOW with or without basement. Up to $20,000 full price. Must be in good residential area. Please call LOU BLOOMFIELD, 386-2955 or 592-8418. Mayfair Realty Ltd.

WE HAVE
GENUINE BUYERS
FOR
REVENUE PROPERTIES
$17,000 TO $35,000
PLEASE CALL
CY SHEARING
385-9741 — 592-2038
J. A. HENDERSON REALTY LTD.

149 LISTINGS WANTED

THINKING OF SELLING?
Want assurance of top market value? The call MR. HOLDEN, appraiser-realtor for Tuffrey and Mills Ltd. No obligation.
386-7737 477-2584

150 HOUSES FOR SALE

BYRON PRICE &
ASSOCIATES LTD.
1314 Quadra St.

SIX BEDROOMS!
PLUS DEN!!
PLUS DINING ROOM!!!
Plenty of room here for the really big family or anyone interested in a boarding house. Central location near Shelbourne and Kings. Full basement Two bathrooms. Plumbed and wired for washer and dryer. Stucco exterior. All this — for $18,900. Could be yours, but you will have to hurry. This will not last. Call DON BACON, 385-2458.

A GOOD FAMILY HOME
Four bedrooms. Extra plumbing. Full basement. Lot 50x120. Asking $18,500. Try your offer. Present financing is attractive with payments of $119.75 P.I.T.
DAVE NELSON-SMITH
385-2458 or res. 386-6233.

SECLUDED AREA
In Esquimalt, within 2 blocks of stores and bus. 4 blocks to schools. Pretty view of city lights and a glimpse of the sea. Set on a large lot with 2 patios at rear, this house offers complete privacy for family living. There are 3 bedrooms, living room with fireplace, dining room, kitchen with small breakfast nook, part basement and drive-in garage. $26,900 with terms. Phone GEORGE BLACKBURN at 386-0849.

FAIRFIELD
This is for those who like beamed ceilings and wainscotted walls. Older family home of 3 BRs, large LR, separate large DR, separate den and a large kitchen with dining area. Full cement basement, separate garage. $22,900 with terms. Phone GEORGE BLACKBURN at 386-0849.

JUST LISTED !
6 PER CENT
FINANCING !
ALL FOR $23,900
Shelbourne-University area. Beautifully cared for 3 BR home. Drapes included in the 14x21 in-line living-dining room. Attractive brick fireplace. Breakfast area in the bright kitchen. Twin S.S. sinks and fan. 4-pce. colored bath (R-I down). Full basement with drive-in garage. Mature landscaping and fully fenced. Owners returning east, appliances and furnishings available. Be first to view with JOYCE MILLER, 477-6161 or 385-2458.

ESQUIMALT
SxS DUPLEX
Here is a nice stucco side by side duplex in that hard to find Esquimalt location. THIS IS NOT A CONVERSION. Each unit has separate utilities and new automatic oil furnaces. Good-sized living room, one bedroom, cabinet electric kitchen and laundry facilities in each unit. You will be proud to own this property while your tenants are paying for it. Reasonable terms are available at full price of $18,950. Call right away for this one. BILL HODGSON 385-2458 or Res. 385-8563.

NEW EXCLUSIVE
ARCHITECT DESIGNED
CUSTOM BUILT
POST AND BEAM
Main Floor
—3 Bedrooms (Master bedroom en suite)
—Large 4-pce. col. vanity bath
—Spacious living room featuring floor to ceiling fireplace with raised slate hearth.
—Bright modern galley kitchen with built in wall oven, etc.
—9x9 Breakfast area and 12x12 dining room with glass doors to sundeck.
Lower Level
—12x16 Family room with fireplace.
—12x24 Game room
—2 Bedrooms (1 finished)
—Plumbed for 3rd bathroom
—Utility room
—Good sized workshop
Real Value at $28,300 F.P. (Approx. $9,000 cash to existing finance.)
RAY SMITH 385-2458

LOVELY SEASCAPE
CRISP WHITE STUCCO
"ALMOST WATERFRONT"
A perfect home in a perfect setting. De luxe spacious 2-br. home. Raised hearth fireplace adds charm to the 16¼x12½ living room. Delightful kitchen with adjacent dining area and convenient utility room. F.C. basement with den and drive-in garage. Cement sundeck to take advantage of View Royal's warm and sunny climate. Superb landscaping with 110' frontage. No need to buy appliances, they are included in the price of $32,000. Terms available if required. First time offered so please hurry. Call JOYCE MILLER 477-6161 or 385-2458.

SEAVIEW
CORDOVA BAY
$26,500
Spotless, 9-yr.-old 3-bdrm., full bsmt., P. and B. Family room, laundry, workshop. Sliding glass to large sundeck overlooking spacious secluded back lawn and out to a terrific ocean view. A top quality home in a "hard to get" area. Just listed and exclusive with
DON PATTERSON
388-0778 385-2458

CUTE AND COSY
NEW LISTING
$12,900
A comfortable small home with 2 bdrms. large L.R. with fireplace, cabinet kitchen, separate garage. All on a quiet street near town.
DON PATTERSON
388-0773 385-2458

NORTHRIDGE
This custom built home can be yours for only $24,900. 6¾ per cent mtge., — but must be seen to be appreciated. 2 Bedrooms, plus many extras, senwood kitchen cab., built in oven and range, dining room and fully developed basement, 2 extra rooms. No drive-bys please. Call TED CHARTRES 385-2458, Res. 385-5508.

NEW HOME
UNIVERSITY AREA
BUY DIRECT and SAVE
LOCATED ON A FULLY SERVICED VIEW PROPERTY; WELL SITUATED FOR SCHOOLS, SHOPPING AND TRANSPORTATION.
1,250 sq. ft. of luxurious living; 3 spacious bedrooms; large living room with beautiful walnut feature wall and contrasting white brick fireplace; dining room has sliding glass door to sundeck, affording panoramic view of valley and mountains beyond. Same interesting outlook is presented from the kitchen work area. Bright, 3-pce. vanity bath with shower over tub. Full, high basement, guaranteed to be the best you've ever seen for future development.
FOR DETAILS CALL NOW
Kasapi Construction Co. Ltd.
Call 386-6191 anytime.
Ask for JACK DAVIS

"1350 SQ. FT."
Of living space, 3 bedrooms, large living room, family size dining room and eating area in the cabinet electric kitchen. Space for further development in the high basement. A good area, close to town. There is a lot for your money here for only $16,950. Phone Ethel Harvey now, 385-0167 or 477-3186. Don Harvey Ltd.

150 HOUSES FOR SALE

SHIRLEY PHILPS'
HOMEFINDERS LTD.
3085 Shelbourne 388-4401
"Victoria's Unique Office of Professional Lady Realtors"
YES! WE TRADE HOMES

OAK BAY SOUTH
$23,900
Beautiful 5-room retirement bungalow with full high basement. On bus line and near the sea.
MRS. O'BRIEN
388-4401, 385-6248
YES! WE TRADE HOMES

NEW LISTING
OAK BAY BORDER
Charming older 3-bedroom, family home professionally renovated. Lovely bright living room and dining room. Modern kitchen with eating area — 3-pce. bathroom. New copper plumbing throughout. Asking $17,900.
HAZEL RAVENHILL
388-4401, 383-0076
YES! WE TRADE HOMES

UPPER LANSDOWNE
NEAR GOLF COURSE
$34,500
Nearly 1,400 sq. ft. in this immaculate 3-bedroom ranch style home. Charming living room with fireplace. Separate dining room and huge kitchen. 1½ baths. Full basement, with partly finished rec. room and fireplace. Beautifully landscaped and fully fenced. A most desirable home in a choice location.
ROSELLE JACKSON
388-4401, 384-6726
YES! WE TRADE HOMES

UNIVERSITY AREA
Large older 9-room house, oil heated, on valuable lot close to University, now offered for sale at only $24,900. Call
MAUDE DOBSON
388-4401, 477-5293
YES! WE TRADE HOMES

JUST PICTURE THIS
CLOSE TO UNIVERSITY
Quiet cul-de-sac, brand new home with w-w through dining room and living room. Attractive fireplace. Perfectly charming kitchen with loads of cupboards, down four steps to laundry room with 2-pce. bath, fourth bedroom or den, plus finished rumpus room. Upstairs you have 3 more bedrooms with hardwood floors and 4-pce. vanith bath. Outside you have a double carport with storage shed. This is a MUST SEE home. Asking $32,500.
SHEILA PEPIN
388-4401, 479-3773
YES! WE TRADE HOMES

LITTLE HOUSE
BIG LOT
$12,700
Perfect for a starter or for a bachelor. One-bedroom, large living room with fireplace, good sized kitchen with cute little W-W carpeted dining room. Lot has apple, plum and pear trees plus lots of blackberries. Hurry and call.
SHEILA PEPIN
388-4401 479-3773
YES! WE TRADE HOMES

BARGAIN DAY !
Your chance to get a delightful 5-yr.-old three-bedroom home for just $14,900. Does it sound unbelievable? Just call me and I'll show it to you.
MAUDE DOBSON
388-4401
YES! WE TRADE HOMES

HERE IT IS!
$18,500
GOOD FINANCING
Excellent family home close to everything. 3 Large bedrooms, 2 extra rooms down. Nice LR with fireplace, spacious dining room. Cab. kitchen with utility room. 3-pce. bath. Full basement. Drive-in garage. Call
HELGA WILLOW
388-4401 388-5927
YES! WE TRADE HOMES

$2,000 DOWN PAYMENT
$125—MONTHLY
If you have excellent credit, you can own this 3-bdrm home. Close to Town and Country. Cosy L.R. — large cab. elec. kitchen. 3-pce. bath. Full basement. Well fenced lot. Immed. poss.
HELGA WILLOW
388-4401 388-5927
YES! WE TRADE HOMES

SWINERTON
STEWART CLARK
LTD.
608 BROUGHTON ST. 385-2481

UNIVERSITY WAY
6 PER CENT MORTGAGE
3 BEDROOMS
FULL BASEMENT
Nice family residence located just a stones throw from all schools on a quiet cul-de-sac featuring . . . 18x13 Living rm. with fireplace and "L" Dining rm off. Cabinet Electric Kitchen with breakfast area . . . LOVELY RUMPUS RM. WITH FEATURE BAR . . . Separate Laundry . . . Auto oil heat . . . Dr.-in garage . . .
FULL PRICE $24,500
DICK JAMES 385-2481

OAK BAY
NEW LISTING
SPOTLESS
HOT WATER HEAT
Cosy Stucco bungalow in tip top condition, close to everything featuring homey living room with fireplace, cabinet electric kitchen with nice dining room off, large master bedroom. The full cement basement features 2 nice bedrooms and drive-in garage. Full Price $20,500.
DICK JAMES or ED JUPP
385-2481

GORDON HEAD
UNIVERSITY
SEA GLIMPSES
A quality home of over 1,300 sq. ft. on lge. well landscaped lot. 2 full bathrms. on main floor, plus 3-pce. in high basement. 3 lge. bedrms. (Master en suite.) 21x15 living rm. with cathedral ceiling. 14x10 dining rm., all with W-W Acrilon over No. 1 hardwood. Built-in dishwasher, range, ovem and fridge, in walnut cab. kitchen. 2 sundecks. Large finished rec. rm. Better than new and first time listed for this 5-year-old shake roof home. Well priced at $45,000.

HIGH QUADRA
Brand new 1000 sq. ft. Lge. living rm., dining rm., sundeck, 2 bedrms. up with W-W carpet. High basement ready for 1 or 2 bedrms. rec. rm. and bath. Action price $23,950, or $22,950 with grant.

MARIGOLD-BURNSIDE
A real good 3-bedrm. family home on a lge. lot. Close to schools, etc. Try $2,400 on price of $15,250.

LAKEHILL
Over 1,210 sq. ft. in this 8-yr. old home. 2 bedrms. up with 3rd. Finished in high basement with 2nd bath roughed in. Drive-in garage. Lge. lot, extra parking. $5,000 dn. on price of $22,900.
ERIC PORTER, res. 652-2808.
ISLAND HOMES LTD., 386-7545.

150 HOUSES FOR SALE

HAGAR & SWAYNE
610 Yates St. Ltd.

"Trade Your Home"

GORDON HEAD
FIVE BEDROOMS

New de luxe home, over 2,000 sq. ft., finished floor area; 3 bathrooms; large living room and dining room, unfinished rec. room, carport. Terrific value at $36,900.

Don Robbins, Madge Hole
384-0531

ESQUIMALT
MUNRO AREA
$2,500 DOWN!

Smart 3-bedroom home, no basement, corner lot, well landscaped, fruit trees, shrubs, etc. Wall-to-wall in fireplaced living room, bright sunny kitchen. With $2500 down, we can finance this home with payments of $178 P.I.T. in order to qualify for these payments, you must have a gross income of $675 monthly. If you are in this category call now! Price — $19,500.

RON SCATTERGOOD
478-1974 384-0531

WILLOWS-OAK BAY
EXCLUSIVE !
$28,750

You will be delighted to own this beautiful 4-BEDROOM home situated in a choice location on a large landscaped lot offering a lovely living room with fireplace — separate guest-sized dining room — gorgeous KITCHEN with OZITE CARPET — 32-ft. recreation room — new combination hot water heating — full basement — sundeck. This spacious home is immaculate and exquisitely decorated. To view please call

ANDREW DUNNING
384-0531

V.L.A. EXECUTIVE !
POSSESION NOW !

Already qualified for V.L.A. This is for you if you wish a lovely — almost new — home with seclusion — beautiful views and lovely grounds. Impressive front doors open to an entrance hall — 28-ft. living room with ranch rock fireplace — dining room — gorgeous kitchen with built-in appliances — 3 bedrooms — 2 bathrooms — large rec. room with built-in bar and stereo — 2 carports — large workshop. You will be proud to own this lovely home, well priced at only $31,500 with terms available. Please call

GLADYS McCLURE
384-0531

TOWN & COUNTRY
REALTY
LIMITED
3817 Douglas St.
382-7276

5 BEDROOMS

Large, older home on large lot close in. Large family kitchen. Large living room, fireplace full basement. Oil furnace. Garage vacant. Priced to sell at $17,000. $3,500 down payment. Will handle. Salesman Doug Dowsley Res. 477-4222 or 382-7276.

MT. DOUGLAS
1.33 AC. — 4-MI. CIRCLE

Modern 2-bedroom bungalow with living room and fireplace, electric cabinet kitchen, utility and bathroom. Concrete part basement. OOM hot water heat. Corner lot, frontage approx. 170x400. Out buildings and corrals included. Offers wanted on $28,750—easy terms. Phone F. Colombin at Res. 656-3741 or 382-7276.

4-BDRM. FAMILY HOME
IN OAK BAY

Main floor includes modern electric kitchen, large dining room, living room with fireplace, den also with fireplace. Beamed ceilings and dark wood panels create old-world atmosphere. Sleeping quarters and bathroom up. Full basement, OOM hot air heat. Close to village and on bus line. Asking $25,000, purchaser to raise new maximum mortgage. Phone F. Colombin at Res. 656-3741 or 382-7276.

ESQUIMALT
RESIDENTIAL

9-yr.-old family home, 1,321 sq. ft. Full bsmt. Oil heating. $9,500 mtg. 6%, $101.00 P.I.T. Full price $21,500. Try your down payment. Call Edw. C. Clark, Res. 382-0774 or 382-7276.

DEAN HEIGHTS

This older family home over 1,400 sq. ft., with obstructed views. 3 bedrms. Sep. dining room. 24' L. rm. Tiled bath. Full basement. Oil heating and oak floors, sep. garage. Lot 60x100, easily maintained. Owners leaving Island. Just $23,900. Call Edw. C. Clark, Res. 382-0774 or 382-7276.

SIDNEY
10208 Almond St.
OPEN HOUSE
Wed., Thurs., Fri. and Sat. Afternoons

This 2-bedroom, full basement home "must sell." Call R. Frost, Res. 656-141 or 382-7276.

EST. 1888

BOORMAN
INVESTMENT CO. LTD.

GLEN LAKE ROAD
3 BEDROOMS
$14,500

On a lovely corner lot (circular dr-way) amidst evergreens and arbutus in quiet area but near shops and schools, this L-shaped no-step bungalow will appeal to a retired couple or family. Attractive modern interior includes 3 bedrooms, 18x12 living room with f.p., dining room, large kitchen, 4-pce. bath. OOM heating, dr-in garage. The price is 'way low on today's market. 7½ per cent existing mortgage.

Call MRS. W. KNOX
386-7831 or 388-6825

WAY BELOW

Current market value is the ASKING price of $21,950 for this modern 3-bedroom home in a nice area close in. It has a recreation room too! TRY YOUR OFFER OF TRADE.

LES FISHER
385-7881 477-4330

1111 Government St.

BY OWNER. CHOICE TREED view lot, $6,950. Duplex lot, $8,250. Jennifer Street, off Cedar Hill Cross Road. 479-4819.

UP - AND - DOWN DUPLEX FOR sale by owner. 384-3551.

BY OWNER, CADBORO BAY, 6-room, basement. 477-6782.

150 HOUSES FOR SALE

CROWN
REALTY

G. D. Peaker Holdings Ltd.
Suite 201—727 Johnson St. 385-8731

COLWOOD LAKE
ESTATES

OPEN HOUSES
1:30-5 P.M. DAILY
EXCEPT SUNDAY
THIS WEEK SPECIALS

2801 Mariene Dr.—over 1300 sq. ft of fine family living on ½ acre lot. Large living room with floor to ceiling F.P. Dining rm. with walk out to sundeck on south side. Very smart kitchen. 3 bedrooms, master has own powder room and walk-in closet — only $26,750.

2894 Hagel Rd. — 9 room family home. Lovely carpeted living rm, exceptional smart fireplace, D.R. with walkout dream kitchen, 3 bedrooms up. Double plumbing. Drive-in garage — All for $27,500.

JACK MAYBIE JIM LOBB

OPEN HOUSE 2812 STUBB
WED.-THURS.-FRI.
SAT. 1:30-4 P.M.

Off Cowper, 3-bedroom, full basement, 1-year-old, living room with fireplace, dining rm. in-line, wall-to-wall carpet. Sun deck over car port. Large elect. kitchen, rec. room part finished, auto. oil heat, heavy wiring, vanity bathrm., on bus, close to schools, shops. S. SAGE. RES. 384-4347.

OPEN HOUSE
1021 Pentrelew Place
Wed. 1:30 - 4:30

Lovely home in a very nice location. Main floor consists of TWO BEDROOMS. LIVING ROOM with fireplace. DINING ROOM. kitchen and bathroom. Basement has in-law accommodation with three-piece bathroom. Lots of extras, but come and see for yourself. Full price is only $26,500. Phone Wally Milligan for prior viewing.

OPEN HOUSE

FRIDAY AND SATURDAY 1:30-4:00
970 TULIP

Be a proud owner of this immaculate 10-year-old home with a double drive-in garage. Main floor consists of master bedroom, large living room, spacious cabinet electric kitchen, convenient utility room off hallway and a large vanity bathroom. Lower level has new wall-to-wall carpeting throughout and consists of one large bedroom, a games room finished in knotty pine and an attractive Rec. room with beautiful bar complete with stainless steel sink. Asking $33,900. Try your down payment. Vendor is anxious for quick sale. To view this quality home please call

RON MACDONALD, 385-8731

SIDNEY
ALL BAY ROAD
ONE-THIRD ACRE
4 BEDROOMS

Here's a real home with a large L.R. overlooking the sparkling waters of Roberts Bay. There's a roomy kitchen and separate dining area, also 2 fireplaces, 2 bathrooms, garage in basement also a separate carport. Close to beach access on Roberts Bay, convenient to elementary and secondary schools, also on bus lines. The one-third acre property has been cultivated, has some fruit trees and shrubs. Priced at $28,000 with attractive mortgage financing.

GEORGE HOWARD 656-3924, 656-2976

100 HOUSES
$10,000 TO $128,000

I have the pictures and details of each one. Please call me and we can sit down and pick out the ones that may suit you, and I will be pleased to take you through them.

BEN McLEOD
385-8731, or Res., 477-3998

AROUND SIDNEY

2 acres seclusion, near schools, marinas and charming house. 3 bedrooms, dining room, good living room, large garage and workshop, paddock, fruit. V.L.A. approved. $25,400. M.L.S.

Modern 4-bedroom house overlooking sea. Cathedral entrance, living room with fireplace and picture window, full basement. Hardwood floors, good lot and location, $24,900 with 7½ per cent mortgage.

Maj. Lace 656-3924, 656-2438

FAIRFIELD
RICHMOND—ST. CHARLES
TWO BEDROOM
WHITE STUCCO BEAUTY
15 YEARS OLD — $22,900

This immaculate home is located in one of Victoria's nicest areas yet close to all facilities. Full basement with extra bedroom. Modern wiring. Drive-in garage. Extra blacktopped driveway for boat and/or trailer. Lovely large 70x150 lot. IMMEDIATE OCCUPANCY. Full price $22,900 with terms to suit good covenent. Call

ROBERT YOUNG
383-4124 anytime

NEW LISTING
$15,500
$15,500
CAPITAL HEIGHTS
SMALLER RENOVATED
1-STOREY STUCCO HOME
3 BEDROOMS
PLUS DEN
¾ BASEMENT
DOUBLE CARPORT
ALL THIS ON
LOVELY DEEP (210')
MANICURED LOT
FULLY FENCED
BACK YARD
FRUIT TREES
TERMS TO SUIT
RELIABLE PARTY
Call
ROBERT YOUNG
386-4124 anytime

UNIVERSITY
EXECUTIVE COLONIAL
5 YEARS OLD — $31,900

This 3-bedroom quality home has 1300 sq. ft. of luxury living on the main floor plus a FULLY BEAUTIFULLY FINISHED LOWER LEVEL. It has TWO AND ONE BATHROOMS. Spacious 26-ft. living-dining room, with genuine heather blend brick fireplace. Attractive bright cabinet kitchen with built-in range and oven and montina corlon floor. Large sundeck, cement patio, double carport. Cedar shake roof. Full length balcony. Located on quiet cul-de-sac. MANY VALUABLE EXTRAS. 6¼ per cent financing. Call

ROBERT YOUNG
McAdams Investment Ltd.

1 BLOCK FROM UNIVERSITY

Clean, spacious, 4-bedroom home. Living room with wall-to-wall rug, dining room has caulked floors, loads of cupboards in large kitchen and eating area. 3 large bedrooms with walk-in closets and real nice bedroom down. 4-piece bath. Double size lot, fully landscaped, including 10 young fruit trees. Full price $25,600 with $10,000 down. Phone 477-3942.

SEAVIEW GORDON HEAD

Modern, spacious 3 bedrooms plus rec. room, sunny terrace, large lot, freshly redecorated. Phone G. Ireland, Quadra Realty Ltd., 385-1431, res. 658-8408.

STEVE ROPER

FRED BASSET

TUMBLEWEED

150 HOUSES FOR SALE

MAYFAIR
REALTY
LTD.

Woodward's Mayfair Centre
3153 Douglas St. 386-2955

"WE TRADE HOMES"

UPPEN GE FIXER ? ?
FOR $44,000

We're not kidding. Buy this NOW and add a couple thousand, and a little "blood, sweat and tears" and you'll have the loveliest, secludedest, ranchiest one-step bungalow on the Island. Master bedroom is 28x12, features powder room and 4-pce. bath, 3 more bedrms. and 2 more baths and a den with library, huge living and dining rooms, rec. room, 2 fireplaces, and radiant hot water heat. 2 ACRES OF SECLUSION. ALF PORCHER, 386-2955 or 384-5828.

COUNTRY BEAUTY

5½ acres, 3 years old. 20x21 L.R. with F.P., 10x13 dining room, large master and 2 smaller bedrooms, 4-pce. bath, also 2-pce. powder room with third roughed-in in full concrete basement. Rec. room with F.P., double drive-in garage. 8x40 ft. of plate glass at front of this home overlooking duck pond in front yard. Lots of seclusion here. Priced at only $42,000, this 1,600 sq. ft. home should sell quickly. Call FRED BERGMAN, 386-2955.

HILLTOP LUXURY
TREMENDOUS SEAVIEWS

3-bedroom post-n-beam with beautifully panelled living room. Features fascinating fireplace and wrap-around sundeck. Beautiful den, lots of dining space and a kitchen with dishwasher, laundry space and 2-pce. toilet for the kids. Rec. Room. Drive-in garage. A dream home at only $35,500 with EXCELLENT financing. ALF PORCHER, 386-2955 or 384-5828.

MAYFAIR — DUPLEX
LIGHT INDUSTRY ZONE

Extra lot included. Stucco up and down duplex in top condition. Full basement. Back lane. Operate your business from your own home. Extra lot allows for plenty of parking. Central location close to Douglas and Mayfair. Full price only $35,000. Call GEORGE CHAN, 386-2955 or res. 382-9416.

SEAVIEW
GORDON HEAD

A flawless 9-yr.-old home in a top location. Spacious living room, dining room, bright and beautiful kitchen. 3 Bedrooms, 2 bathrooms. On the lower level there is a charming rec. room, panelled in cherry wood with antique brick fireplace, also a professionally finished 4th bedroom or den. Huge sundeck over a double carport. Well priced at $34,500 with terms. JIM ALLAN, 386-2955.

6¼ PER CENT ON $12,000
$87 P.I.

Self-contained in-law suite pays mortgage. 4½ yr. old house with 3 bedrooms, 4-pce. bathroom on main floor for owner. Hardwood floors, separate dining room and lovely large living room with FP. Very modern kitchen, utility in basement. Cathedral entrance, carport. Central location to schools and shopping (Lake Hill district). $26,900 washer, etc., and garage.

SOUTH OAK BAY
4 BEDROOMS
$22,900

An exceptionally well-kept home in the desirable South Oak Bay area. Just two blocks from the sea, this home has large family kitchen, separate dining room, 12x18 living room with wall-to-wall carpeting, and four bedrooms. Full high basement, copper plumbing, heavy wiring. To view, please call GEORGE WALL, 386-2955 or 386-4319.

DONCASTER TEEN-AGER
ONLY $19,500

Yes, this lovely home is still in its teens. 1,100 sq. ft. of well-planned living area on main floor which includes a large living room with F.P., separate dining room, kitchen with eating area, two good sized bedrooms, bathroom, and utility room wired for washer and dryer. Part-basement has rec. room and workshop area and still room left over for storage. The 50x186 lot is nicely landscaped and has three large oak trees in backyard. To view, please call GEORGE WALL, 386-2955.

SMALL HOLDING
COUNTRY LIVING

Here is your opportunity to add to your income on 2.06 acres of arable land with small barn, young fruit trees and berries. The 6-room (2 years young) insulated bungalow consists of large panelled living room, 2 bedrooms, guest room, modern kitchen, utility and 4-pce. bath. Double garage and work shop. 7½ per cent financing. Full price only $18,500. Please call Mrs. Hepburn, office 382-4312 or home 385-0806. Dickie Agencies Ltd. 819 Fort Street.

150 HOUSES FOR SALE

J. H. WHITTOME
& CO. LTD.

706 Fort St. 388-4271

Est'd 1898

Victoria, Duncan, Chemainus

• • • • •

COLWOOD LAKES
ESTATES
J.J.H.H. !

I have 2 new homes ready for your furniture. One 3 Bedroom, one with 4 Bedrooms and a Den, both with en-suite plumbing. The Prices, $32,900 and $34,900. Both homes are on the side of the subdivision that backs on the Golf Course. If you are considering a new home you must see these.

JOE MANTON 388-4271

• • • • •

$38,950
ROYAL OAK

This 5 bedroom 2 year old home is presently under V.L.A. The living room is 19x14.6 with slate fireplace. W-W carpet. The dining room 11'x11' with sliding glass doors to the patio. Large family kitchen 11'x18.' The master bedroom is 18'x18' and has a 3-piece bath en suite and W-W carpet. The children's bedrooms have tile floors for easy care. The 1630 sq. ft. basement has workshop area, 14'x31' rumpus room with fireplace. There is also a double attached garage with storage rooms. This home has many quality extras.

JOE MANTON 388-4271

• • • • •

V.L.A.
METCHOSIN

This ranch-style home is on nicely treed ¾ of an acre. The living-room is 15'x19' with heatilator fireplace, 11'x12' dining room, electric kitchen with eating area. 2 large bedrooms plus a 12'x16' family room. With the summer approaching you will enjoy the outdoor living on the 2 patios. As this is a corner property there is the possibility of subdividing.

$32,950

JOE MANTON 388-4271

• • • • •

GLEN MANOR PARK
$28,500
IN-LAW SUITE

From the time you enter this cathedral entrance you will appreciate the immaculate homey atmosphere of this 3-bedroom family home. The living room has raised hearth fireplace. 9'x19'6" dining room, electric kitchen with eating area. On the ground floor, there is a professionally built in-law suite consisting of living room with parquet floors and fireplace, dining room area, large kitchen with fan over stove, vanity bathroom and 10'x11' bedroom. For your outdoor living there is a 20'x20' sundeck over the double carport.

JOE MANTON 388-4271

D. F. H.

D. F. HANLEY
AGENCIES

1286 DOUGLAS STREET
385-7761

24-HOUR SERVICE

—D.F.H.—

THINKING OF SELLING?
'D.F.H.' IS THE
ACTION AGENCY

If selling your home is in the near future remember it costs no more to get the best. We offer the complete service in home selling, using all media, for promotion (radio, newspaper, shopper and most important Guaranteed Sales Service). PHONE TODAY AND GET READY TO MOVE TOMORROW. CHUCK ANDREWS 477-4688 or 385-7761.

—D.F.H.—

NEW LISTING
LANSDOWNE SLOPE
$24,750

Within walking distance to the new shopping centre. Modern three-bedroom stucco bungalow. Large living room, W-W carpet. Family size cabinet electric kitchen with spacious dining area. Fourth bedroom or family room downstairs. Drive-in garage. Close to all schools. Low taxes and low 6 per cent mortgage.

MUST SEE. CALL ALICE MOORE
Off: 385-7761 Res: 592-4809

—D.F.H.—

$18,800 — LANGFORD. WELL-kept 3-bedroom home. Utility room with washer and dryer connections. Fenced rear yard with patio. Garage. Terms, Shirley White, 478-6838 or 478-2439. Goldstream Properties Ltd.

150 HOUSES FOR SALE

GARDNER AGENCIES Ltd.

899 Fort Street
385-1448

Real Estate — Insurance

• • • •

TREES, TREES, TREES

Situated on over ½ acre among quality homes, this lovely family home was built by a master plasterer. 2 bedrooms, full vanity bathroom, spacious living room, huge bright kitchen with built-in range and oven and extra large dining area make up the main floor. Developed basement has 2 or 3 finished bedrooms, rumpus room and full bathroom. Backyard is park-like and private with 2-car separate garage. This home is spotless. Only $13,500 and good terms.

CLIFF SALMOND
477-3626 385-1448

• • • •

GORDON HEAD

Are you looking for a newish home in Gordon Head? I have several different types and would be glad to show them to you.

CLIFF SALMOND
477-3626 385-1448

• • • •

IMMEDIATE POSSESSION

A 20-year-old 2-bedroom, no-step stucco bungalow in the Bay-Fernwood area. Situated on a good-sized fenced lot. This home is in A-1 condition throughout. $3,500 down and $115 monthly buys this one. Full price $14,950.

MAURICE BARLTROP
384-4354 385-1448

• • • •

TWO NEW LISTINGS
HIGH QUADRA
3180 JACKSON

4-room bungalow, fairly new wiring, new copper plumbing, oil pkg., heating, w-w carpet in living room. Wired for electric range. Large lot 50x217. Basement and separate garage. Full price $14,950. Drive by but do not disturb.

• • • •

ESQUIMALT
1051 COLVILLE

Another one suitable for retired couple or newlyweds. 4 rooms, living room. Kitchen and two bedrooms. Neat and clean as a pin. Low taxes. Full price $12,500. Drive by but do not disturb.

385-1448 HAROLD WARE 382-1481

• • • •

SEAVIEW — ESQUIMALT

Located just ½ block from the ocean on a quiet cul-de-sac, this small 2-bedroom full basement home is an ideal starter or retirement home. $2,500 down and $112 monthly will handle. Full price $15,000.

MAURICE BARLTROP
385-1448 384-4354

ISLAND PACIFIC
REALTY LTD.

3200 Quadra
388-6231 Anytime

DOUGLAS - CLOVERDALE
$16,000

Family home with dining room, basement, and 2 bedrooms up. Clear title with balance back to Vendor. Good down payment required but phone me and discuss other ways of finance.

DOUG BAVINGTON
388-5057

JAMES BAY

Large family home on 60x165 industrially zoned lot, near Dallas Rd. Good holding property, and RENTAL INVESTORS we have good tenants waiting. Clear title. Owner moving to Powell River. Present me your down payment today by calling

DOUG BAVINGTON
388-5057

W. GEE ESTATES
620 VIEW 388-4343

UNIVERSITY AREA
3-BDRM AND DEN
LGE FAMILY RM
SWIMMING POOL

New listing, owner purchased, must be sold! This lovely 9-yr.-old beauty has all amenities for a large family, 3 bdrm, 2 bathrm, large family room with floor to ceiling fireplace, full basement with den and rumpus, double attached garage. Contractor's own home with display swimming pool. Must be seen to be appreciated. Asking price $36,500. To view by appointment contact

WILF GEE 477-5550

6-ROOM DUPLEX, NEAR Willows (4 rooms up) needs some renovating but a real buy for $32,500. S. Hargrave, Realtor, 382-2032.

150 HOUSES FOR SALE

CANADA
PERMANENT
Trust Company
1125 Douglas St.
"SERVICING COAST TO COAST"

PANORAMIC SEA VIEW

A very special home high on a hill overlooking Cordova Bay. Four bedrooms, triple plumbing, family room with F.P., sun deck and patio facing the sea and mountains. Three years old. Professionally landscaped. All this for only $42,500.

MRS. MARY WOOD
386-1361 477-5557

"WOODBURN"
UPPER LANSDOWNE

—1,591 square feet de luxe living accommodation.
—3 bedrooms (large master).
—16x22 living room with large L-shaped dining room.
—2 large attractive fireplaces.
—Good quality W-W rugs over hardwood in all rooms.
—Very convenient kitchen with eating area and many extras.
—2 bathrooms with vanities.
—Guest-size entrance — through hall.
—High basement — roughed-in for 4th bedroom, rumpus room and 3rd bathroom.
—Laundry area — automatic hookup and tubs.
—Sundeck overlooking backyard.
—Double garage.
—Easy to keep treed lot with some rock.
—Quiet street — cul de sac.
—Very desirable area.
—Listed at only $38,950. TERMS.
—VACANT.

RON CROW
386-1361 592-4989

LANSDOWNE SLOPE

Cosy 2-bedroom home with garage and nicely landscaped lot. Cement patio, walks and driveway. Newly decorated outside. Stove and fridge included. A real gem at only $14,950.

RON CROW
386-1361 592-4989

"GORDON HEAD"

De luxe 3-bedroom home with large master bedroom and en suite. In-line living and dining room with a very attractive stone fireplace. Eating area in the modern kitchen. Hardwood floors throughout. Basement roughed-in for bathroom, bedroom and Rec. room. Sundeck over double carport. This home is in like new condition. A pleasure to show at only $28,950. Good terms.

RON CROW
386-1361 592-4989

A. BERNARD & CO. LTD.

FORT AND BROAD STREETS
DAY OR NIGHT

384-9935

RETIREMENT GEM
HIGH LOCATION
7½ PER CENT INTEREST

Very attractive 2-bedroom stucco bungalow, in spotless condition throughout in an area of nice homes. Large living and dining rooms with fireplace and gleaming oak floors, bright electric kitchen, all with very nice view and close to transportation and stores. Full high basement with extra finished room and drive-in garage. Grounds fully fenced and nicely landscaped. $8,700 required to handle and should sell quickly at price of

$21,500

Mr. Belcher, 384-9935, res. 592-3845

PANORAMIC VIEW
VIEW ROYAL UPLANDS

¾ acre, big beautifully-landscaped and with near-seclusion. Spotless L-shaped large living room with fireplace and entertainment sized dining room, wall-to-wall carpet, both with a lovely view. 17'x13' den with separate entrance. 2 excellent bedrooms, 1½ bathrooms. Automatic oil heat. Large double garage. Circular driveway and ample parking. Patio and small greenhouse. Truly a very lovely home with unbelievably low taxes. Clear title. Full price $29,900

Helen Vaupel, 384-9935 res. 592-5339

METCHOSIN
NEW

3 bedrooms, large living room and family-sized dining room. Very nice kitchen with double s-s sink and golden ash cupboards. Foyer entrance, large rumpus room area, ground level, full high cement basement. Carport and patio to be included. 75'x120' lot. Close to schools and transportation.

$23,500

Helen Vaupel, 384-9935, res. 592-5339

150 HOUSES FOR SALE

BLOCK BROS.
1800 Blanshard St.
386-3231

"WE TRADE HOMES"
Open 9 a.m. to 9 p.m. Mon. to Fri. 9 a.m. to 5 p.m. Sat.

VISTA HEIGHTS
2 BEDROOMS
$15,500 WITH GOOD TERMS

Gleaming white bungalow with full basement. Automatic oil heat, panelled LR. Extra bedroom in basement. Handy to all conveniences. Call BEN GREIG, 386-3231 or 385-8658. BLOCK BROS. REALTY.

RYAN AVENUE

2-year-old brick stucco home, 2 bedrooms. NHA. Near everything. Full basement. Best buy at $22,900 terms. EARL McLACHLAN, 592-0872.

TINY HOUSE—
TINY PRICE — $8,500

Small house in Colwood on ½ acre lot. Call MARJ. NAPPER, 385-3231 or 592-9554.

FAIRFIELD ! !
$14,500
3 BEDROOMS ! !

A dandy family home, with a FULL BASEMENT, and automatic oil heating. The home is immaculate, and has a sitting room with fireplace, PLUS . . . a Living room with fireplace, a huge kitchen, and three lovely, bright bedrooms up. A brand new listing, and outstanding value. HALF CASH to handle. Please call BILL STOTHERS, or BUZZ MAINPRIZE at 386-3231, 656-5285 or 658-8265.

BLOCK BROS.
1800 Blanshard St.
386-3231

"WE TRADE HOMES"

MEARS WHYTE AND GOWER
LTD.
2188 Oak Bay Ave.

JUST LISTED
MAYFAIR DRIVE
$30,900

Here is an immaculately clean family home on a beautiful piece of property, custom-built for the executive or professional man. Close in and yet off the beaten track. The main floor provides 18-foot living room, SEPARATE DINING ROOM, entrance hall, large kitchen with family size EATING AREA, three bedrooms and four-piece bath. DOWNSTAIRS, a beautiful recreation room with a second fireplace, a fourth bedroom or DEN, utilities, ample storage, and SECONDARY PLUMBING. Be first to view, phone B. E. JEFFERY, 385-7707 anytime.

JUST LISTED
MAGNIFICENT VIEWS
$31,950

You have to wonder around this beautiful property to appreciate it. I can't describe it, other than to say that the view of the straits through the majestic oak and arbutus groves is very relaxing. Not a large family home, but the EXTRA LARGE LIVING-DINING ROOM spells hours of enjoyment by yourselves or with your friends. The kitchen has been modernized, the MASTER BEDROOM is twin-size. Utilities are down as well as a nicely finished rumpus room with fireplace. Be first to view, phone B. E. JEFFERY, 385-7707 anytime.

$17,900
SOUTH FAIRFIELD
SMART AND SPOTLESS

Situated on a very large lot big enough to accommodate that boat, camper, trailer, or let the children play in, this TWO - BEDROOM home has living room with fireplace, attractive family or TV room with wall-to-wall carpet. The step-saving kitchen has stainless steel sink — utility off, is plumbed for washer and dryer. This immaculate home, handy to shopping, transportation, schools, is ideal for the small family, bride and groom or the retired couple. LOW, LOW TAXES, 7 PER CENT MORTGAGE. To view this today please call S. W. SPAVEN, 385-7707 anytime.

WE WILL BUILD
3-BEDROOM HOME
FULL BASEMENT
ATTACHED CARPORT
ON YOUR LOT
$17,950
For information call
August Construction, 384-1711.

PRIVATE — CASH. 2-BEDROOM, full basement, ½-acre lot. Greenhouse and fruit trees. Phone 382-1710.

150 HOUSES FOR SALE

PEMBERTON HOLMES
1002 GOV'T
384-8126
"SINCE 1887"

MLS REALTOR

OPEN HOUSE
5198 LOCHSIDE DRIVE
SAT. 15TH AND MON. 17TH 2-4:30 P.M.

WATCH FOR DISPLAY AD WEEK-END PRESS
TODAY'S BEST BUY AT
$32,000

384-8126 MR. GREENE 385-0795

1587 GLENCRAIG PLACE
off Shelbourne at University Village
WILL BE
OPEN FOR INSPECTION
WED., 2 - 4:30 P.M.

Come and see this neat 3-bedroom bungalow with fully landscaped lot and a finished recreation room. Built less than 2 years. Priced at only—

$26,900

A large 7¼ per cent mortgage may be assumed. For prior showing call—
384-8126 MR. GREENE 385-0795

GONZALES
HALF ACRE

Set high on a sloping rocky lot providing extensive distant views and a minimum of garden maintenance, this bright, cheerful 2-bedroom home offers ideal living for a retired couple or for the one-child family. Hot water heating, laundry area plumbed washer-dryer, good breakfast nook area in the kitchen and very reasonable taxes result in a rather interesting property somewhat over half an acre in extent.

Offered at $29,500
MR. SIMPSON, Eves. 385-7369

MAPLEWOOD
PLAYFAIR PARK
ONLY—$21,900

Truly an exciting 2-bedroom bungalow situated on a nicely treed site set well back from the street. Exceptionally large living room with natural fireplace, plus formal dining area. Master bedroom is king size with adequate closet space; 4-piece modernized bathroom with new fixtures, vanity, vinyl floor etc. Kitchen has new cabinets, double stainless sink, equipped with combination electric range; area fitted for automatic washer. Separate storage room, garage and other extras. Convenient to university schools and transportation. For appointments to view call
384-8126 CLIFF ANDERSON 477-3094

PEACEFUL, RESTFUL
SECLUSION

You can have quick possession of this well built home. Situated on nearly 3 acres in the Cordova Bay area with excellent seaview. Property nicely treed with plenty of open spaces for gardening and room for keeping a saddle pony. This is good holding property for future subdivision. Home has 2 bedrooms, living room with fireplace, dining area, bright kitchen, full high basement with space for two more bedrooms.

To view call
384-8126 WALTER CHECK 658-5687

YOU WILL BE PROUD

To be the owner of this beautiful home built among the Garry OAKS overlooking the CEDAR HILL GOLF COURSE.
Its distinctive exterior design sets it apart from its also distinctive neighbors. Built 2 years ago and in top condition, it offers over 2,000 sq. ft. of quality construction, 3-4 bedrooms, 3 sets of plumbing, well proportioned living room with a panoramic view. Full Size dining alcove opens to a pleasant patio. The kitchen is the dream of every housewife, and the 25 ft. recreation room the pride and joy of the whole family.
Where is this exceptional home? Well, turn off Maplewood at Queensbury Avenue, continue until you reach

1272 FAIRLANE TERRACE

Stop and admire, then call me for the key! It's today's best buy at —

$36,900
384-8126 MR. GREENE 385-0795

KER & STEPHENSON
LIMITED

680 Broughton

"WHY PAY RENT"
$1,250

Will purchase this six room home in JAMES BAY. Balance on excellent terms. You simply cannot rent any cheaper. ACT NOW — THIS ONE WILL SELL QUICKLY.

JIM MILLS 385-3411

CENTRAL SAANICH

This THREE-BEDROOM and FULL BASEMENT, eight-year-old is one of the SOUNDEST and STRONGEST constructed homes you will find. Situated on over ONE HALF AN ACRE and built to take full advantage of the ever changing PANORAMA of the VALLEY VIEW and SHOW GARDEN. Hardwood floors throughout. Fully INSULATED. Cab electric kitchen. Rec and extra room in basement. On a quiet location among all new homes. First time listed and at a full price of $28,500

G. H. WILLISCROFT
385-3411

CHOICE UPLANDS
LOCATION
NEW EXCLUSIVE
LISTING
$45,000

This truely charming home is nestled amongst beautiful trees and shrubs on a picturesque street very close to the Golf Course. 1430 sq. ft. on the main floor is comprised of a lovely bright living room with fireplace, large dining room overlooking the formal gardens, cosy panelled den, two full sized bedrooms with double cupboards, a real dream kitchen plus nook with bright southern exposure and large four-piece bathroom. The lower level is fully developed and has a huge recreation room with sink and bar, third bedroom, utility and second four-piece bathroom. Extra big garage, plus carport.
This beautiful home is spotless throughout and a genuine pleasure to show you now.

SHIRLEY-ANNE
WODHAM
385-3411

BP • • • • • • • • • • • BP
BROADVIEW
PROPERTIES LTD.
1039 Johnson St.
384-8001
BP • • • • • • • • • • • BP

EXCLUSIVE
CAREY - GLANFORD

Here is a real good buy on today's market in a nice location on a lot 50x120. Very low taxes. Payments only $75 per month. 3 bedrooms plus one in basement. Living room 17x12. Large cabinet kitchen with new lino tile floors. 3-pce bathroom. Full basement. Automatic oil heat. Only $13,500. Call 384-8001.

ROY E. HILLS

WILLOWS AREA

Immaculate, modern, no-step, 2-bedroom bungalow. Beautiful furniture included. Owner leaving country. Offers rare opportunity to acquire a fine smaller home in much sought for location. Some 7 per cent financing available. FULL PRICE $19,700. McCandless Realty, 830 Fort St. 388-6111. Eves. Mr. Newton White 592-1981 or 384-5555.

150 HOUSES FOR SALE

RITHET AGENCIES
LIMITED
714 Fort Street 382-4251

ESQUIMALT
$17,500

Legal Duplex right on transportation, 3 up and 3 plus down. Rents $75 up and $85 down—could be more with a little decorating. Be sure to check the financing on this good buy.

LORNA C. SWAYZE
Office 382-4251 Home 478-5169

HANDYMAN'S
OPPORTUNITY

Single family dwelling with two bathrooms and five bedrooms.
Exterior and roof in good condition. Interior needs redecoration and updating.
Large lot (90'x130') already zoned for duplex and a handy man could convert this home into a dandy duplex and rent each suite at $110 to $115 monthly.

PRICE $16,500

EXISTING AGREEMENT FOR $8,500 AT 6 PER CENT COULD BE ASSUMED OR PAID OFF. OTHER TERMS AVAILABLE.

ERIC A. MACFADYEN
382-4251 Day or Evening

ESQUIMALT
APARTMENT CONVENIENCE
OWNERSHIP BENEFITS

Buy your own spacious two-bedroom view apartment in a nearly new soundly constructed block. Almost one thousand feet of floor space, stove, fridge and share of washer dryer facilities go with each apartment. Price range from $13,500 to $16,000. For further information contact.
382-4251 DAVE TAYLOR 384-2718

METCHOSIN
NEAR-NEW NO-BASEMENT
FAMILY HOME

Only 1½ years old this attractive home has much to offer a large family. 17'x13½' living room with raised hearth fireplace, den and large dining room. Cabinet electric kitchen with built-in range and large eating area. 5 bedrooms and 1½ bathrooms. Electric heating and large separate workshop are only two of the many extras featured in the full price of $31,500. To view please call

MRS. PAT JONES
BUS: 382-4251
RES.: 388-1618

SAANICH

Large living room with raised hearth fireplace, dining area and electric kitchen with birchwood cabinets. 3 bedrooms and 4-piece vanity. Full cement basement, oil-o-matic heat and drive-in garage. $4,000 D.P. might be considered. Immediate possession can be arranged.

$22,950
382-4251 MRS. PAT JONES 388-1618

HANDSOME TUDOR
ON
TREETOP HEIGHTS

Set well back on a beautifully treed and naturally landscaped lot, this home is ideal for the family searching for the unusual. The spacious foyer boasts a Florentine fountain, walnut panelling and beautiful wall-to-wall carpeting. On this level there is a cosy library panelled in rosewood, interesting den with fireplace, two bedrooms, bathroom, laundry and workroom. From the entrance a suspended staircase leads to a beautiful living room and dining room with rich wall-to-wall broadloom. The fireplace in the living room is natural stone with rosewood mantel and Tudor designed hood, creating an atmosphere of warmth and coziness. The dining room is spacious with a glimpse of the sea. The kitchen has a large eating area with a bay window and access to a patio, it is thoughtfully planned for most effective storage and above all — workable. On this level there are three more large bedrooms all carpeted and a four-place bathroom, the master bedroom with bathroom en suite. This gold medallion home offers — seclusion, prestige location, the dignity of the past, plus the amenities of the present — it is a very special house, well priced at $48,900 with excellent financing. Exclusive with

BETTY SHEA, 592-9213

A COLWOOD SPECIAL
3 BEDROOMS — $19,200

A low down payment will put you into this immaculate suburban home. Cathedral entrance and spacious living room both have wall-to-wall carpet. Excellent eating area with glass doors to a large patio. Roughed-in rec. room and space for further development. To view please call

BETTY SHEA, 592-9213

MUST BE SOLD !
4 BEDROOMS !
REDUCED $12,200 !

Owner says sell. Terrific opportunity. All on one floor. New heavy wiring. No steps, no basement. New heating. Low taxes. Copper piping. Bright, cosy. First come, first served.

FRED CAMPBELL
382-4251 592-7482

MONTCLAIRE PARK
SAANICH

Terrific no-step rancher with big and beautiful back garden. Special feature is unique indoor Bar-B-Q 1,670 sq. ft. of gracious living space — Three bedrooms and den or 4 bedrooms. Large living room with raised hearth fireplace. Spacious, bright kitchen with large nook. Where else will you find all this and a $13,000 mortgage at 6¼ per cent.

Full price only $27,000
382-4251 DAVE TAYLOR 384-2718

HIGH QUADRA

Fine 4-bedroom home located on approximately one acre of attractive grounds. Large Living room, separate dining room, modern cabinet kitchen, sunporch, full basement, automatic oil hot water heat. This would make an excellent holding property for future subdivision or apartment site. Terms available on asking price of $66,000. For particulars phone 382-4251.

MARK ZABEL

M M M M M M M M M M M
JOHN MOLYARD
AGENCIES LTD.
1964 Oak Bay Ave.
386-6175 Anytime
M M M M M M M M M M M

HIGH ABOVE
ARBUTUS COVE
HALF ACRE
WOODED WONDERLAND

Large, elegant 2-Bedroom home in superb condition. Artistically decorated. Full basement excellently developed. Priced for quick sale at

$31,950

Cash to existing mortgage approx. $11,000.
Please do see it—

BERNICE WEIR
386-6175 477-6548

METCHOSIN RD. AREA

2 bedroom, no basement, carport, $15,950. 478-4446.

CUSTOM-BUILT HOMES BY EXperienced craftsman, trade-ins considered, as low as $1,000 down. Ph. Mr. Roberts, 592-3960.

BRYAN LEVERTON
M.L.S. Realtor
386-8013 anytime.

150 HOUSES FOR SALE

B.C. LAND & INVESTMENT AGENCY LTD.
622 Government St. 388-5555
"Serving B.C. Since 1863"

SOUTH OAK BAY
This lovely 2-bedroom retirement bungalow is situated on a quiet street. Stone throw from GOLF COURSE and BEACH. Wall to wall carpet in L-shaped living and dining room. Through hall, cabinet electric kitchen and 4-piece Pembroke bathroom. Full basement drive-in garage, easy to maintain lot.
PRICE only $24,750
To view call DIRK OKKER
Res. 478-4501 388-5555

OAK BAY SOUTH
We have several fine family homes in the Oak Bay south area, $20,000 to $25,000 range. Can be handled with as low as $6,000 down. All close to transportation, schools, shopping, etc.
If you require a home in this area, please call:
LEIGHTON LOVITT
B.C. Land and Investment Ltd.
388-5555.

RUGGED SEAFRONT
Something different in a seafront home. Out where it can blow up a storm one day and be as calm as millpond the next. Attractive 2-bedroom bungalow with developed basement. Nestled amongst trees with a good gravel beach. Terrific views of mountains and all ships entering and leaving the Straits of Juan de Fuca.
Price $45,000
Call Mr. Hope 388-5555 anytime.

CLARKE & WALLACE REALTY LTD.
620 Broughton St. 385-8794
Across from Eaton's Car Park

MOUNTVIEW DISTRICT
18-YEAR-OLD STUCCO BUNGALOW, 2 BDRMS., CAB. ELECT. KITCHEN WITH LGE. DINING AREA, 13X16 LIVING ROOM, HEATILATOR FIREPLACE, ALL RECENTLY DECORATED. FULL HIGH BASEMENT WITH 3RD FINISHED BDRM., DRIVE-IN GARAGE ON NICELY LAWNED CORNER LOT. LOW TAXES AND NEW FURNACE ADD TO THIS ATTRACTIVE HOME. ONLY $18,900 GOOD TERMS. C. BAIRD, W. NEAL 385-8794.

2750 TUDOR ROAD
TEN MILE POINT
—Executive home. Immed. poss'n.
—2,300 sq. ft. finished area.
—Three large bedrooms plus den.
—Living room (22x15) Rosewood.
—White fireplace, black hearth.
—Crestwood kitchen with built-ins.
—Three sets of plumbing.
—Large rumpus room.
—Good view of Cadboro Bay.
—List Price $49,500 (terms).
For an appointment to view please call Mr. Shaver, 385-8794 (anytime).

ESQUIMALT
1200 sq. ft. An excellent and immaculate 3-bedroom, stucco bungalow. Large living room with attractive brick fireplace. A convenient cab. elect. kitchen with nook and family-size dining room. Full high basement. Oil heat. 4-pce. bath. Asking only $24,900 with 6 per cent Mtge. Approx. $200. Try your terms, it can be refinanced. To view please call Mr. Dyer 385-8794 anytime.

P. R. BROWN & SONS LTD.
762 Fort St. 385-3435 (24 Hr.)

THE PEOPLE TO SEE . . . P.R.B. ! !

OPEN HOUSE
2277 MARLENE DR.
(COLWOOD LAKES ESTATES)
1:30 - 4 P.M.
THURS., FRI. AND SAT.
$26,900
Lovely 3-BR. home with queen sized master bedroom, 16.10x13.3, L.R. with fireplace and D.R. with W.W. over H.W. Cab. elect. kitchen with eating area. F.H.C. bsmt. with king sized rec. room with F.P. Must be sold. Possession can be immediate.
J. TURNER 385-3435
—P.R.B.—

OAK BAY
NR. WINDSOR PARK
Living room 26x15 ft. with fireplace, 3 bedrooms, dining room or den, kitchen with eating area. Secluded garden.
PRICE $29,500
Call Mrs. Hartt
385-3435 anytime.
—P.R.B.—
P. R. Brown and Sons have mortgage money always available

JOHN BISHOP
ROYAL OAK PROPERTIES
479-1667 (9-5 P.M.)
385-0022 (24 HRS.)

TEN MILE POINT
WATERFRONT
UNEQUALLED VIEWS
Must be seen from the INSIDE looking out or from the balcony HIGH over the SEA BELOW. The living area becomes a part of the lovely living room, with tile floor to ceiling fireplace, and the in-line dining room. From the master bedroom and den with fireplace, scene from San Juan and Mount Baker to the Olympics are yours for the looking. Oh yes, there are two additional bedrooms plus hobby room, family kitchen, utility room and 1½ baths. All for only $46,500.
ART LAWRENCE 479-2317
479-1667 (9-5) 385-0022 (24 hrs.)

SEAFRONT V.L.A.
FABULOUS VIEW
THREE BEDROOMS
Supreme seclusion, landscaped, fruit trees, NINETY FEET OF SANDY BEACH on Cordova Bay. Dining room, kitchen and living room facing this breathtaking view. Tiled patio with barbecue. For appointment to view call
MABEL CRACK 652-1412
479-1667 (9-5) 385-0022 (24 hrs.)

F. N. CABLEDU LTD.
Established Since 1932
1212 Broad 383-7174

CADBORO BAY
ELEGANT SECLUSION
Tudor bunkalow two year old, fine design, three bedrooms, separate dining room, easy to keep garden close to university shops. Ideal for retired couple who appreciate quality and comfort, who enjoy entertaining.
$42,500
Gordon Schenck
382-6266 383-7174

OAK BAY
NEAR THE SEA
And sandy beach, de luxe attractive snow white home of five spacious rooms, through hall, beautiful large living room with real fireplace for your pleasure and a guest-size dining room. Full clear basement, separate large garage, level lot, driveway and shrubs. Just move in, one of the best. Price $35,000. Call
F. MARCONI 386-6941
MARCONI REALTY 620 VIEW

LOVELY 3-BEDROOM HOME ON ¾ acre. Offering privacy and seclusion yet close in. Large electric kitchen, built-in range, washer and dryer hook-up. Approx. 1,700 sq. ft. on main floor. A very desirable property at $28,600. Shirley Wilde 478-5558 or 478-2459. Goldstream Properties Ltd.

3 BEDROOMS—$16,900
7 PER CENT 1ST MORTGAGE
Large family home—Esquimalt—Good residential area—Terms or trade taken—Ted Bowden, 385-6290. City Brokerage, 386-3547.

3-BEDROOM HOME, 3917 ANTON Street, $26,000. Builder, 384-2178.

Good News for You

by Marian Martin

It's the ZIG-ZAG line swerving down one hip that does the most slenderizing things for half-size figures. Makes you look inches taller too.

Printed Pattern 9285: NEW Half Sizes 10½, 12½, 14½, 16½, 18½ 20½. Size 14½ (bust 37) takes 3 yards 35-in.

Sixty-five cents (65c) in coins (no stamps, please) for each pattern — add 15 cents for each pattern for first-class mailing and special handling. Print plainly size, name, address and style number.

Send order to Marian Martin, care of The Daily Colonist, Pattern Dept., 60 Front St. W. Toronto, Ont.

Spring send off! More fresh young, easy-sew styles in Spring-Summer Pattern Catalogue. Free pattern coupon, 50c.

New Instant Sewing Book — shows you how to sew it today, wear it tomorrow. Over 500 pictures. Only $1.

Gay Felt Applique

599

by Laura Wheeler

Delight a child with this folk rhyme picture in fascinating felt, gay embroidery.

Felt applique touches — trees, shutters, leaves — add "touch-me" appeal to picture for girl's room. Pat. 599: transfer 11¼ x 16¾", color chart.

Fifty cents (50c) in coins (no stamps, please) for each pattern — add 15 cents for each pattern for first-class mailing and special handling —to Laura Wheeler, care of The Daily Colonist, Needlecraft Dept., 60 Front St. W. Toronto, Ont. Please print plainly pattern number, your name and address.

New 1969 Needlecraft Catalogue—best town-sport fashions, most new designs to knit, crochet, sew, weave, embroider. 3 free patterns inside. 50c NEW! "50 instant gifts." — make it today, give it tomorrow! Marvelous fashions, toys decorator articles. Ideal for all occasions. 60c

Book of 16 Jiffy Rugs to knit, crochet sew, weave, hook. 60c. Book of 12 Prize Afghans. 60c. Book No. 1 — 16 Superb Quilts. 60c. Book No. 2 — Museum Quilts — 12 rare, outstanding quilts. 60c. Book No. 3 — Quilts for Today's Living — 15 unique quilts. 60c.

GEORGE RANDALL LTD.
384-8109
24-HOUR SERVICE

GORGE DUPLEX
$31,500
Modern stucco duplex in perfect condition. Each side has living room with fireplace, thru hall, all oak floors. 2 bedrooms. Pembroke bathroom, cab. elec. kitchen. Full basements, new pkge. oil furnaces, drive-in garages. Substantial down payment required.
Call Bill Sudbury, 384-8109

IMMEDIATE OCCUPANCY
VIEW ROYAL
A 5-room bungalow close to the water with a 4-room suite in basement. Live in one and rent the other. Pkge oil furnace and two garages. Open to offers. This is good.
Call Bill Sudbury, 384-8109

CLOSE IN
3-bedroom older home near Vic High. Basement. New furnace. Partially renovated. A solid investment at $12,500 with $1,200 down.
Mr. Ketcheson or Mr. Bowen
384-8109 anytime.

WESTERN HOMES LTD.
817 FORT STREET

UNIVERSITY AREA
3 BRS.—SPLIT LEVEL
CERTAINLY DIFFERENT
This lovely spacious modern home is offered for sale for the first time. I believe many people will like it because it is away from the ordinary. Comprises: Large reception hallway with slate floor, "L" shaped LR (with raised hearth FP) and dining, rm. Elec. cabinet kitchen and dinette. Sliding glass doors to sundeck. 3 large bright cheery Bths. Delightful bathrm with built-in dressing table and vanity. Utility on main floor. High concrete half-basement—O-O-Matic heat. Drive-in garage. Very nice landscaped lot. Very popular area. Close to everything—all schools, Racquet Club, University, buses, shopping centre. Surrounded by similar priced homes. Approx. $12,000 N.H.A. mortgage available at 6½ per cent. Payable $120.09 per mo. (P.I.T.) Owners require balance in cash. Refinancing possible if desired. Asking price $28,500. Please call Roy S. Smith, days 382-2157, or eves. and weekends 383-6070.

NATIONAL TRUST CO. LTD.

NEW LISTING
LAKE HILL AREA
3 BEDROOM
Attractive near-new three-bedroom home, featuring living room with feature wall and granite fireplace, family size dining room, cabinet electric kitchen — roughed in rumpus room with fireplace plus 3-pce. bathroom downstairs — ideal for in-law suite. Asking $25,500 with 7½ per cent mortgage.
DON CLARK
388-5451 656-2898

"DOCTORS — LAWYERS"
"FAMILY MEN"
"EXCITINGLY DIFFERENT"
"HEATED AND ENCLOSED"
"SWIMMING POOL"
Located in Colwood-Metchosin area. This dazzling white colonial will deceive you from the outside. Built on a slope there is only one step up to the entrance hall which features a spiral carpeted stairway to three lovely bedrooms and 4-pce. enclosed bath, master B.R. is en suite, all floors carpeted W. to W. The gracious L.R. has a brilliant white Oregon Rock fireplace, separate D.R. is roomy and both have tufted wall-to-wall carpet. The all electric kitchen features routed mahogany cabinet, a bar and nice dining area, and provides access to a very spacious playroom also a two-piece bathroom. Full high basement is above ground and would make an ideal in-law suite. From here another spiral staircase leads to a lower level that contains a heated 15x30 swimming pool — Rumpus room. F.P. and 2-pc. bath. Garages for two cars. I'll guarantee there is no other house like it in this area and the price is only $42,000. Mr. S. Evans, 382-2157, eves. 479-7217. Western Homes Ltd.

C. G. HEISTERMAN & CO. LTD.
1121 Blanshard St. 383-4161

OAK BAY
866 NEWPORT AVE.
$26,500
Family home situated in a most desirable area. Main floor consists of living room with fireplace, large dining room, den with fireplace. New 4-pc. bathroom. Upstairs are 4 bedrooms. Full basement, auto oil heat. Separate garage. Reasonable taxes. Owners transferred. For appointment to view this exclusive listing call Mr. Blannin, Res. 385-1195 or 383-4161.

OAK BAY
LANSDOWNE SLOPE
IMMEDIATE OCCUPANCY
Sparkling clean immaculate bungalow in this prized location. Entrance hall with new wall-to-wall carpeting. Living room and dining room. Cabinet electric kitchen with excellent breakfast nook, 4-pce. bathroom with colored plumbing. Extra room in full high basement and drive-in garage. Full price $27,800. To view this today call S. W. SPAVEN, 385-7707 anytime. Mears, Whyte and Gower Ltd., 2188 Oak Bay Ave.

JUBILEE
SIMPSONS-SEARS
DISTRICT
Dandy 3-bedrm. modern, no-step bungalow, new hot water tank, newly decorated and clean as a new pin. Spacious living rm., dining area, cab. kitchen wired 220, utility and storage. Fenced garden lot. C.T. or $12,000 mtge. can be arranged. Full price only $15,950. MR. DREW, res. 592-0627 or MR. HANSON, res. 477-5720 or 386-7545, anytime, ISLAND HOMES LTD.

GORDON HEAD
NEW 3 BEDROOM
This Spanish Beauty just completed and ready for occupancy. Living room with fireplace, guest size dining room and three bedrooms with gleaming oak floors. Family kitchen with sundeck off and carport below. Extra rooms roughed-in downstairs. Price $24,900 with terms to suit.
Call Frank Marshal at
388-4194 anytime.
McAdams Investments Ltd.

CUSTOM DESIGNED HOMES
Built to your requirements on the lot of your choice. Low down payment. All types of financing available, also plans and specifications. Consult us for details by phoning
K. ULRICH 384-8723.
PINE HOME BUILDERS LTD
477-3051 384-8723

N.H.A. Max. Mortgage
8½ per cent
Sidney
Name your own down payment
3 bedrooms—full basement
N.H.A. approved duplex lot
Sidney $8500
Braun and Duclos Construction Ltd.
Phone W. Braun 656-3028

UNIVERSITY
REALTY LTD.
3639 SHELBOURNE ST.
IN THE PLAZA
477-1855
ASK ABOUT OUR
TRADE-IN PLAN

4 BEDROOMS — LAKEHILL
$8,500 DOWN,
$150 PER MONTH
INCLUDING TAXES
4½ YEARS OLD, LARGE NHA MORTGAGE, BUILT-IN RANGE, DISHWASHER, FULL BASEMENT, LARGE LIVING ROOM WITH FIREPLACE. CLOSE TO ALL SCHOOLS AND BUS TRANSPORTATION ON A QUIET STREET. FULL PRICE $25,800. CALL ME NOW 477-1855 OR PHONE ME AT HOME, 477-6504. Trades invited.

ALEX DAVYDUKE

UNIVERSITY AREA
OAK TREES - QUIETNESS
HERE'S A LOVELY NO STEP, 3-BEDROOM HOME ON A QUIET CUL-DE-SAC FOR ONLY $22,500. IF YOU'VE BEEN LOOKING FOR A 2-BEDROOM HOME IN THIS AREA — USE THE THIRD FOR EXTRA STORAGE. LARGE UTILITY ROOM PLUMBED FOR WASHER DRYER, SEPARATE DINING ROOM. LARGE LIVING ROOM WITH FIREPLACE. CARPORT. CLOSE TO ALL SCHOOLS AND BUS TRANSPORTATION. CALL ME NOW, 477-1855 OR PHONE ME AT HOME, 477-6504. EASY TERMS — TRADES INVITED.

ALEX DAVYDUKE

HARRY FOSTER LTD.
OPPOSITE "The Bay"
1732 DOUGLAS 382-2101

$17,900
CLOSE TO WOODWARD'S
5 RMS.—BASEMENT
OIL HOT WATER HEAT
ARE YOU RETIRED? This older home is in spotless condition and has been modernized to a great extent. All 5 rooms of good size — features a really lovely cabinet kitchen with built-in range and oven, generous bright dining room, living room with attractive fireplace, 2 good bedrooms. Secluded sundeck. Lot is not too large but is nicely treed.
Close to bus, small stores and Woodwards Shopping Centre. "TRADES ACCEPTED."
Call Herb Hodgson
382-2101, Res. 382-6835

BROWN BROS. AGENCIES LTD.
1125 Blanshard St.
385-8771 anytime

TOWN & COUNTRY
QUICK POSSESSION
Spacious modern stucco home on large garden lot. Large living room, wall-to-wall carpet, separate 9x11 dining room. Family size cab. elec. kitchen, 3 good bedrooms, 3-piece bathroom. Full high basement, drive-in garage plus separate garage. Only $6,000 down. Balance $150 per month. Priced to sell $19,950. Exclusive with Mr. Pearce 385-8771, Res. 386-3806.

JUBILEE AREA
This spotless little no basement home only 5 years old. Cosy living room with raised hearth fireplace. Oak floors. 2 good bedrooms—oak floors. 4 piece bathroom, coloured fixtures. Spacious electric kitchen plumbed for washer. Auto oil heat. Good garden lot. Only $14,950. Call Mr. Pearce, 385-8771. Res. 386-3806.

BASTION SQUARE PROPERTIES
BASTION SQUARE
BASTION SQUARE PROPERTIES
of Victoria Ltd.
50 BASTION SQUARE 388-4294
24 HOUR SERVICE

COLWOOD
.4 ACRES
Fully fenced, 2-bedroom, bungalow. New cab. elec. kitchen, ½ basement, 3½ garages at the low price of $18,500. To view call Ray Davies, 388-4294 anytime.

ROYAL TRUST
REAL ESTATE SALES DEPT.
CORDOVA BAY
Lovely stucco and siding bungalow situated on a billiard lot that captures a magnificent view. Through hall leading to a bright living and dining room with windows that bring the beauty of outside to your chairside. Attractive kitchen and breakfast area with view of the sea, two bright bedrooms, four-piece bathroom, laundry room on main floor. Full basement with rumpus room, two bedrooms and three-piece bathroom. Oil HA heating. Attached two-car garage. Large lot. $15,000 down. Price $89,500.
A. E. COLES, 388-4811
Evenings 592-3311

ROYAL TRUST
Corner Government and View Street
Member Victoria Real Estate Board

2-BEDROOM HOME
Located in a most desirable area. Spotless condition. Dining room, living room, sparkling bright kitchen with eating area, full basement. Beautifully landscaped yard. Phone FRANK BEAMISH, 385-2471 Johnston and Co. Ltd.

BY BUILDER
4564 Montford, off Ferndale. De luxe colonial. Sea view, 3 bedrooms, 2 full baths, carpet, full basement, sundeck, double carport $33,900. Postle Const. 477-3728.

CLOSE TO JUBILEE — OLDER-type 4-room bungalow, full basement, oil hot-air heating, drive-in garage. Excellent condition inside and out. Private. 592-3311. Price $13,900, $3,900 down.

WHATSITS
What are they?
Articles you no longer need, sell them fast for ready cash with a fast-acting classified ad. Phone direct, 386-2121.

151 COUNTRY HOMES AND PROPERTIES

NO BRAG, JUST FACTS
Only 20 minutes from Victoria, well planned, soundly built, featuring
1—Panelled living room, with fireplace and country view.
2—Generous dining area.
3—A bright kitchen, ample cabinets and garburator.
4—3 roomy bedrooms.
5—A full basement with shower bath and spare bedroom.
6—Carport and sundeck.
7—Large landscaped 70x178 lot.
8—A 1,230 sq. ft. home, as new and reasonably priced at
$24,900
(with good financing)
CALL NOW
656-4000 K. DROST 656-2427
SAANICH PENINSULA PROPERTIES LTD.
(In Sidney across from Safeway)

SOOKE
OWNER TRANSFERRED, MUST BE SOLD.
3-year-old split-level home on over 2 acres of cleared cross fenced land overlooking Olympics and straits. This home featues 1,700 sq. ft. with a large living room with a raised-hearth fireplace, 4 spacious bedrooms and a den with a built-in bar. There's a barn for 4 horses, wired and piped for water. Asking $30,000.

RETIREMENT OR STARTER
Small 2-bedroom home located in Central Sooke. Separate garage, storage, and workshop. Lot landscaped and has several fruit trees. Priced at only $9,500 with easy terms or $8,500 cash.
Also available are large and small homes, lots and acreages. Call Bill Kozak, 642-5923, res. 642-3404. Conder Realty Ltd.

2½-ACRE FARM
WEST BURNSIDE
This is a very good chance for you to have country living and still be within the four-mile circle. The house has 3 bedrooms, very modern kitchen, large bright living room, full basement with extra room, automatic laundry hookup OOM furnace There are two chicken barns, greenhouse, fruit trees, 20 foot Mobile house trailer, 2 head of cattle, 50 chickens, garden tractor and tools included in the sale price of only $29,500. $15,000 VLA mort. avail.
RON CROW
386-1361 592-4989
Canada Permanent Trust Co.

SEAVIEW
A beautiful 1,500 sq. ft. 3-bedroom home on 1.8 seaview acres. Features include 2½ baths with lavatory en suite in master bedroom, rumpus room in basement. Horse paddock, children's wading pool, beach access. Full price $30,000 with terms. To view contact Jim McCullough.
MALAHAT REALTY LTD.
Mill Bay — R.R. 1, Cobble Hill, B.C.
Office 743-5525 — Evenings 743-2541

SAANICH PENINSULA
6 ACRES — $31,900
Natural finish forest siding set in a cedar grove. Here's seclusion, beauty and comfort. Fireplace and wall-to-wall carpet in hall and living room. Covered patio off roomy dining room. Two big bedrooms. Gay kitchen with hobby or sewing area. A large greenhouse accommodates an active nursery business. Over two acres cleared with water piped to it. Approximately 200-year-old raspberry canes; some meadow and some quiet wooded areas.
GRAY LORENZEN
652-1038 — 388-4401
Shirley Philps' Homefinders Ltd.

TURKEY FARM
A lovely country home close to Victoria. Fully equipped for 1,500 turkeys, could be used for horses or contractors workshop. Well laid out buildings connected by overhead railway — brooders, feed shed, deep freeze, cooler and large workshop. Most attractive 3-bedroom modern home. Young orchard. Excellent garden. Pleasant environment.
FULL PRICE $38,000
P. G. JACKSON LIMITED
631 Fort St. 388-5658 anytime

BRENTWOOD Properties Ltd.
7183 W. Saanich Rd.
Your Brentwood Bay Realtor for properties and insurance.
652-1141

GORDON HULME LTD.
We now have several fine waterfront estates for sale. Your inspection is invited.
ALSO OPEN SATURDAYS
2444 Beacon Ave., Sidney 656-1154

SAANICH PENINSULA PROPERTIES LTD.
For all real estate requirements
Box 1235, Sidney, B.C. 656-4000
Phone 656-2622, Sidney

SIDNEY REALTY LTD.
In Central and North Saanich
Phone 656-2622, Sidney

152 WATERFRONT PROPERTIES

SEAFRONT ESTATE
Satellite channel near Cherry Point. Nine room family home offering sweeping views and ocean frontage from the privacy of nearly 3 acres. Extensive carpeting. Hot water heat. Triple plumbing. New teak kitchen. Beautifully maintained throughout. Very nice grounds. Reasonably priced at $45,000. M.L.S. Please call Wayne Griffin at 746-5171 or evenings 746-6275.
H. W. DICKEE LIMITED
DUNCAN, B.C.
"We Sell The Island"

NORTH SAANICH WATERFRONT
Immaculate two-bedroom full basement bungalow located in a quiet area with a private beach and sheltered cove. Boat house and many extras included.
ONLY: $28,500
CALL: BOB HAGUE
385-7761
D. F. Hanley Agencies Ltd.
1298 Douglas Street

DEEP COVE
MADRONNA BAY
ON ONE OF THE BEST SWIMMING BEACHES ON THE ISLAND. 2-BEDRM. COTTAGE SUITABLE FOR YEAR ROUND LIVING OR SUMMER COTTAGE FUN. CLOSE TO MARINAS, FERRIES, AIRPORT. PRICED TO SELL AT $31,500. ERIC PORTER, ISLAND HOMES LTD., 386-7545, RES. 652-2808.

DEEP COVE
MADRONNA BAY
On one of the best swimming beaches on the Island. 2-bedrm. cottage suitable for year round living or summer cottage fun. Close to marinas, ferries, airport. Priced to sell at $31,500. ERIC PORTER, ISLAND HOMES LTD., 386-7545, Res. 652-2808.

SEAVIEW ACREAGE
Central Saanich over 3 acres, part cultivated, 1 acre plus meadow, fenced three sides. Wooded area with 4-room cottage, 2 Bedrooms, taxes $100.00. Seclusion. $18,500 Terms. Call R. Cox 385-2481.
Swinerton, Stewart Clark, Ltd.

COWICHAN BAY
9.15 acres, 480' Waterfront, very secluded, rustic, interesting home. (1700 sq. ft.) with all modern conveniences. $70,000. Mrs. Fraser, Block Bros. Realty, 386-5231.

MILL BAY—$12,900
Choice Waterfront lot with sweeping views over Saanich Inlet. Located amongst nice retirement homes. Ideal for permanent or summer cottage. Call Herb Hodgson, 382-2101. Res. 382-3835. Harry Foster Ltd.

100' WATERFRONT LOT — COWICHAN LAKE. Perfect beach for kids. Seclusion. Cleared, ready for cabin. $6,800, $4,000 down, balance $40 per month. Nanaimo 753-4021.

152 WATERFRONT PROPERTIES

780 FT. SANDY BEACH
WATERFRONTAGE
PLUS 45 ACRES
This type of property is very seldom available and is located a few steps from the beach and one of the finest fishing spots on Vancouver Island only 23 miles from Victoria. Acreage comprises both spacious pasture land and some timber. Fully modern 3-bedroom bungalow with 2 bathrooms, attractive living room with picture windows. Property has terrific potential as either a resort, marina, trailer and tenting grounds. DEFINITELY TODAY'S BEST BUY at price of only
$80,000
Mr. Belcher, 382-2948
EXCLUSIVE AGENTS
A. BERNARD & CO. LTD.
655 Fort St. 384-9333

DEEP COVE
2-BR cosy home. 75 ft. waterfront. Fully landscaped. Asking $35,000. Please call IRA FREEDMAN, 386-2953 or 592-6540. Mayfair Realty Ltd.

153 WANTED TO BUY HOUSES

CASH IMMEDIATELY FOR YOUR HOME WITH POSSESSION NOW OR AT A LATER DATE TO SUIT YOU. JACK HENDERSON.
J. A. HENDERSON REALTY LTD., 385-9741.

HOUSES WANTED
2-bedroom bungalow near Shelbourne and Hillside. All cash buyer.
Also:
Older, 3-bedroom bungalow for young couple with 2 children, in good area. Please call if your house is available.
MRS O'BRIEN 388-4401, 385-6248.
SHIRLEY PHILPS' HOMEFINDERS LTD.

WE PAY CASH
For your present home or property with a portion of your equity applied to quality construction of a new home. Stock or custom plans. Choice of residential lots, VLA or 2-acre sites. Langford, Colwood or Metchosin area.
REX HUGHES AGENCIES LTD.
478-1729 - 478-5211

TWO PRAIRIE COUPLES
WANTED IMMEDIATELY FOR THESE PEOPLE WHO HAVE JUST ARRIVED IN TOWN — NEWER OR OLDER 2 OR 3-BEDROOM HOMES. THEY'RE LIVING IN AN AUTO COURT AND MUST LOCATE QUICKLY. CALL NOW FOR IMMEDIATE INSPECTION. JOHN JAMES, WESTERN HOMES LTD 382-2157; EVES. 383-6949.

WANTED URGENTLY
Ten Mile Point or Uplands, waterfront, 3 or 4-bedroom home.
ALSO 3 or 4-bedroom home, $35,000-$45,000. Family room off kitchen if possible, in area near university.
Call (Mrs.) Patricia Snow, 477-6074 or 385-8771, Brown Bros. Agencies Ltd.

IN A HURRY TO SELL?
Best thing to do — put your house on Multiple Listing. You get speedy action because every Realtor in town is selling for you - and you can be sure of full value for your property. See any member of the Victoria Real Estate Board.

WANTED
3 - 4 bedroom home in OAK BAY required for professional man $28,000 — $38,000. Enquiries welcomed. Please call FRANK BUTLER 479-7377 (Evgs.)
Pemberton, Holmes Ltd.
384-8126

MY CLIENTS REQUIRE
A home with an EXTRA LARGE LIVING ROOM with three bedrooms in good condition will pay up to $25,000.
J. T. (JIM) MILLS
385-3411
KER & STEPHENSON LTD.

HAVE CLIENTS NEEDING THE FOLLOWING HOMES:—
1. View Royal Waterfront or Waterview. 2 Bedrooms.
2. Small no-step retirement home close to bus.
3. 3-Bedroom basement home to $24,000.
Please call JOYCE MILLER 477-6161, or 385-2459.
Bryon Price & Associates Ltd.

? ? ? ? ?
Have you a good family home with an existing mortgage at a reasonable interest rate? Out of town buyer with substantial cash will pay premium price. Call Jack Moore, 386-7545. Island Homes Ltd.

I WILL BUY YOUR 2 OR 3 bedroom home immediately for cash, if it's suitable for rental purposes. For fast action, call my agent, Ellwood Nantt, at Newstead Realty Ltd., 382-8117 anytime.

WANTED, A NO BAS'MT BUNGALOW in Oak Bay for cash. Call Howie Craig, Leader Realty Ltd. in the Slegg Bldg. Quadra at Reynolds. 479-4812.

3-BEDROOMS — NO STEPS — Basement optional. Preferably Oak Bay. GEORGE BLACKBURN, 386-0849 or HERB HILL, 388-7705. Byron Price & Associates Ltd.

PRIVATE
3 or 4-bedroom older home for cash. 384-8694.

3-BEDROOM HOUSE. PRIVATE. For cash. Victoria Press, Box 475.

154 PROPERTY FOR SALE

ACREAGE HOMESITES
TERMS AVAILABLE
YOU WILL HAVE TO ACT QUICKLY FOR THESE OUTSTANDING HOMESITES AS THEY ARE SO REASONABLY PRICED AND THEY ARE OFFERED WITH REASONABLE DOWN PAYMENTS.
1—Seaview building lot, 1.68 acres, Duke Rd. area. 8½ per cent financing available. Full price $10,000.
2—Seaview building lot, 2 acres, Duke Rd. area. 8½ per cent financing available. Full price $10,500.
3—2.01 acres, seaview, 8½ per cent financing available. Duke Rd. area. Full price $11,500.
4—5¼ acres prime agriculture land, cleared and fenced. Good stream, wooded homesite within 10 mile circle. 9 per cent financing available. Full price $13,950.
CALL ME TODAY
W. A. (BILL) HODGSON
385-2438 or Res. 385-8563
Byron Price & Associates Ltd.

FOR SALE BY OWNER. 2½ acres of choice property with frontage onto new subdivision off Cedar Hill Rd. Build your home now and invest in land with excellent future subdivision possibilities. Phone office, 656-4113 or residence, 652-2816.

LANGFORD
2 level lots. Close to stores and schools. $3,800 and $4,200 cash. 478-4446.

OAK BAY PROPERTY
APARTMENT ZONED
For further information, call A. F. GOWER, 385-7707, Mears, Whyte & Gower Ltd.

DUPLEX LOT 60X142, VC. WEST $6,500. S. W. Evans, 382-2157, eves. 479-7217. Western Homes Ltd.

MOTEL SITE
52,000 sq. ft.; near Parliament Buildings. Phone 382-2838.

HIGH TREED VIEW LOT ON sewer. Jennifer St., off Cedar Hill Cross Rd. 479-4819.

½ ACRE LOT; PENDER ISLAND, sea view. 386-6278.

DUPLEX LOT 70'X99'. $8,000. WILL trade for house. 388-4811.

154 PROPERTY FOR SALE

SEAVIEW LOT
OLYMPIC VIEW DRIVE
Over one-third of an acre. Cleared, sloping lot with 99' frontage on Olympic View Drive. One short block from beach and offering magnificent views of sea and Olympic Mountains. Situated amid new homes in a fine residential area with a country atmosphere.
PRICE $8,700
ED JUPP 385-2481
Swinerton, Stewart Clark, Ltd.

GEORGIA PARK TERRACE
CORDOVA BAY
SUPERB SEAVIEW LOT
One of the few lots left in this demand area. Approx. 12,700 sq. ft. Full architect plans for a delightful home specially designed for this lot included in price
$13,000
MR. SIMPSON RES. 385-7369
PEMBERTON, HOLMES LTD.
384-8126

OVER 26,000 SQ. FT. OF LAND ON SEWER
CLOSE TO UNIVERSITY
Exceptional opportunity to grab a dandy property to hold or develop. Full price $39,000. Phone
MARIAN PRICE
SHIRLEY PHILPS' HOMEFINDERS LTD.
388-4401 day or nite

V.L.A. PROPERTIES
I have several good open properties, half acre to 5 acres. Qualified for V.L.A. Price $3,500 to $4,500. Also some good homes on half acre to 1 acre, ranging from $12,000 to $19,500 with and without basement. They qualify.
B.C. LAND
384-4962 D. L. Macdonell 388-5555

PRIME SHELBOURNE DEVELOPMENT
72,000 SQ. FT.
HIGH DENSITY
MEDIUM DENSITY
OR COMMERCIAL
For information and details call:
HARRY MAXFIELD
386-7251 anytime Res. 684-1532
BOORMAN INVESTMENT CO. LTD.

SEA VIEW LOTS
Overlooking CORDOVA BAY. Two choice lots located at the south end of LOCHSIDE DRIVE. Excellent building potential. For further particulars please call—
384-8126 TED PARTRIDGE 592-3451
Pemberton, Holmes Ltd.

SOOKE
5.08 ACRES—$20,000
This is a dandy property 1200 sq. ft. building not complete. 2 good wells on property. For more information please call Irene Dalziel 384-8892 or 386-5231—Block Bros. Rlty.

VIEW LOT
Expansive panoramic views can be yours. Perc. tested, city water. Asking $8,500. Call Kathy Williams.
SHIRLEY PHILPS' HOMEFINDERS LTD.,
388-4401, 382-3785

155. PROPERTY WANTED

THE LOT MAN
NEEDS LOTS
Lots, acreage, farms — I have clients waiting to buy. Call Terry Fortune at REALCARE ESTATES LTD., 822 Cormorant St., Tel. 388-7733, anytime.

$ WANTED LOTS NOW $
$ CASH DIRECT TO YOU $
Gilmour Const., 652-2322

YOUR LOT, APARTMENT SITE, farm and acreage can be cash for you in 1969. Call N. HYDE NOW! BLOCK BROS. REALTY LTD. 386-5231 anytime.

DESPERATE
Good building lots suitable for new homes — Any area. All cash. Malen Construction Co. Ltd., 477-5449.

COMMERCIAL LOT WANTED IMMEDIATELY, 40' to 60' by approx. 120' in Mayfair district. Contact J. W. Palfy, 33104 Brundige, Abbotsford or ph. 859-4478.

VLA HOLDING WANTED INSIDE 25-mile circle. Forward details and asap to Fuller, 2626 Belmont St., Victoria.

CASH FOR ACREAGE IN Gordon Head, Colwood or Sidney. Phone 477-4078.

LOTS OR ACREAGE IN ANY AREA
Vickery and Sons Ltd.
592-6140 592-6822

BUILDER WILL PAY CASH FOR any duplex zoned lot in Victoria. G. Devlin, 388-5471. Concord Realty Ltd.

LAND WANTED FOR HOME OR duplex in Sidney. Phone 477-1946.

156 ACREAGE FOR SALE AND WANTED

30 ACRES
Acreage in Saanich with house, 2 bedrooms, colored fixtures in bathroom, well with own pressure system. This property has many possibilities including future subdivision, partly cleared, balance treed with second growth. Could all be good view property.
$53,800
Open to reasonable offers.
E. J. Jeffrey, 477-1551
A. BERNARD & CO. LTD.
655 Fort St. 384-9333

POSSIBLE TRAILER PARK AND/OR MOTEL SITE NEAR COURTENAY
Approximately 4 acres fronting on main highway with year-round stream running through property and ocean access at rear. Preliminary arrangements made with Highways Department and Health Department. Full price $19,900 with good terms. For full information, please call GEORGE WALL, 386-2305. Mayfair Realty Ltd.

SEE
this beautiful three and one half acres of land fronting on the rustic Old West Saanich Road and rising towards the back to building sites with a view of the Islands and Mt. Baker. Land is becoming more costly each day. It's priced low at $14,500.
MR. DOBSON 388-4294
Bastion Square Properties

CHOICE ACREAGE
McKENZIE-DOUGLAS AREA
3.5 acres plus 2-bedroom home. 500 feet road frontage — 631 Kenneth. $45,000. 7% financing. G. Devlin, 388-5471 — Concord Realty Ltd.

MILL BAY
4 acres with 300 ft. Trans Canada Highway frontage. Good well drained property ideal for auto court or trailer park. Near marina and beach. $14,500 with terms. Call Jim McCullough
MALAHAT REALTY LTD.
Mill Bay - RR1, Cobble Hill, B.C.
Office 743-5525 — Evenings 743-2541

ACREAGE
Saanich, 8-mile circle. Over 100 acres terraced, treed land with great future subdivision possibilities. A few years holding could make your fortune!
Ask PHIL SIMPSON, 386-7521
BOORMAN INVESTMENT CO. LTD.

83 ACRES WITH OVER 900 FEET of

But Percentage Falling

More Illiterates Than 50,000

By BILL STAVDAL

B.C.'s number of adult "functional illiterates" is probably closer to 60,000 than the 50,000 cited last week in the Legislature, a UBC education professor said Tuesday.

But the percentage of illiterates among the population is declining every year, said Dr. Gary Dickinson.

Last week New Democrat MLA Tom Berger accused the B.C. education department of ignoring a federal government report which, he said, showed that 10 per cent of B.C.'s rural population was functionally illiterate.

OVER 20S

The term functionally illiterate is applied to anyone over age 20 who has not completed five years of formal schooling.

Mr. Berger said 50,000 British Columbians were put in this category in a report sponsored by the federal Agricultural Rehabilitation and Development Act.

The statement was used to bolster the opposition's contention that the government had been neglecting adult education.

EIGHT YEARS AGO

However, as long ago as 1961 the Canadian census listed 57,695 functional illiterates in B.C.

Among Canadian adults age 20 and over, the rate of illiteracy was 9.55 per cent, according to census figures and a UBC study published in 1964. B.C.'s average among adults was 5.82 per cent.

Three-quarters of the B.C. adults rated illiterate lived in urban areas in 1961. However, because of the larger number of people in towns and cities, the illiterate portion of their population was only 5.55 per cent.

The illiterate percentage in rural areas was 8.72 per cent, not the 10 per cent mentioned by Mr. Berger.

Dr. Dickinson is associate director of a socio-economic survey of rural B.C. sponsored by ARDA. The survey has been investigating adult education but did not provide the figures quoted by Mr. Berger, Dr. Dickinson said Tuesday from Vancouver.

NOT IN REPORT

"There was nothing in our report dealing with that," he said.

One thing his investigations in rural B.C. have confirmed is that the people who attend adult education classes are the ones who already have education: young people and educated older people.

Dr. Dickinson said the NDP figure of 50,000 funtional illiterates was "more or less pulled out of a hat."

"If anything, the total number is up from 1961," he said.

"But the general trend is downward."

SOME IMPORTS

Despite generally increased educational levels among the population, B.C.'s soaring immigration has inevitably brought some illiterates into the province, he explained.

B.C.'s 1961 population, when 57,695 illiterates were counted, was 1,629,000. Today it is more than 2,000,000 and growing 50 per cent faster than the Canadian average.

Cowichan Festival

Girls Tie in Piano Contest

DUNCAN—Dagmar Kilian and Jackie Comley, both of Duncan, will share the Shawnigan PTA trophy after winning first place in the intermediate piano class, under 13, in the Cowichan Music Festival.

The duel between the two girls took place Tuesday morning at Khowhemun elementary school when both played a polka by Maykapar.

Adjudicator Eleanor Patch of Vancouver said sometimes it happened that two artists produce "beautiful paintings of the same subject."

She added: "Today these two young artists have presented us with two pictures and both are beautiful."

Other first place winners so far in the piano class are: Donna Louie of Duncan, junior under 11, Bazett Vickers trophy; Mary Jackson of Ladysmith, sight-reading under 17, CMF pin; Emily Chow of Duncan, sight-reading under 10, CMF pin; Teresa Marston of Ladysmith, intermediate under 15, Hall MacKenzie trophy; Douglas Kilian of Duncan, Intermediate under 14, Martin's Men's Wear trophy; Ronald Kilian of Duncan, sight-reading under 14, CMF pin; Susan de Burgh of Ganges, senior class under 18, Bob's Grill trophy; Mary Jackson, open, Grade 10, Frozen Food Centre trophy; Susan de Burgh, senior class under 17, Isabel Cowie trophy; Susan Zygmunt of Duncan, junior class under 12, Bruce Grocery trophy.

Story of Brother 12

Nanaimo Courtroom Featured In Scenes for Documentary

Story and Picture

By ARNOLD OLSON

NANAIMO — CBC television is one of the networks on which Brother 12, currently being filmed in Nanaimo, may be shown.

Although the film is not being specifically made for CBC, Richard Savage, director of TDB Canadian World Films, is planning to offer it to the Canadian corporation after shooting has been completed.

★ ★ ★

The film is one in Mr. Savage's proposed series of 13 which will feature "Canada's charlatans and conmen."

The latest section to be filmed in Nanaimo included scenes from a courtroom sequence. Actors and technicians moved into the city's court-house for an authentic background.

There were three trials involving Brother 12 — Edward Arthur Wilson who said he was the earthbound member of the White Brotherhood. He claimed that the other 11 members included Christ, Mohammad, and Buddha.

★ ★ ★

The trials, two civil and one criminal, began in 1933, six years after Wilson formed the Acquarian Society.

Nanaimo lawyer Victoria Harrison, who was responsible for Brother 12's rapid departure from the Island to avoid criminal prosecution, is played by F. Ronald Grant, a Vancouver lawyer.

Brother 12's lawyer is played by actor Keith Shadforth of Nanaimo and actress Mrs. Kit Hancock, also of Nanaimo, plays the infamous Madame Z who lashed members of the society with a bullwhip.

Mr. Savage invited members of Nanaimo Theatre Group to take part in the film some weeks ago.

Mr. Savage said there would be a commentary telling the story.

Vancouver actor Gordon Robertson will play Roger Painter who gave up a $1,000,000 chicken farm to become a member of the society. He gave $90,000 to Brother 12. The money disappeared.

Mr. Savage said there are stories that a fortune in gold coins are hidden in glass jars in the Decourcey Island group.

It was Mr. Painter who finally engaged lawyers to bring a civil action against his former spiritual leader, said Mr. Savage.

Actors take places for scene in Brother 12 film

Clubs Join Committee

Parents to Make Study Of Drugs in Cowichan

DUNCAN—Representatives of clubs, organizations and parents decided Tuesday to form a committee to study the use of drugs in the Cowichan district. The decision was made at a public meeting.

"I am in the dark as much as you are in wondering what can be done" said Bill Murray, head of publicity for the Cowichan District Teachers' Association which was responsible for the meeting being called.

"It becomes apparent that a great number of students are taking drugs. We do have a problem and there should be some sort of community approach.

"We need a committee of people who will devote their time for a community program to look into this problem. We feel that it is a social problem that involves everyone of us and incidentally the problem of our young people as well. We are not interested in bringing people to courts or prosecuting."

"We speak about lack of communication between adults and children," said Mrs. Ann Holden. "We need communication within adults and police. We should give the police a helping hand."

"I am glad this meeting is here," said A. R. Bellis, counsellor at Cowichan Senior Secondary School. "It will bring it out in the open. Students don't see anything wrong with drugs because parents know about it and do not go to the police so they accept it as passive acceptance by the parents.

"I have never seen a drug charge in the Cowichan Valley and have never heard a sermon from the pulpit on drugs. It has just been pushed under the carpet. My suggestion is to get together with the young people with no holds barred and no confidences betrayed."

London Stock Prices

Assd News 28s 9d; Babcock and Wilcox 83s 3d; Blyvoors 44s; Bowater Paper Corp 56s 6d; Brit Am Tob 137s 1½d; Brit Motors Holdings 15s 3d; Brit Oxygen 12s 10d; Brit Petroleum 134s 4½d; Burmah Oil 125s 4½d; Can Pac 280s; Charter Cons 87s; Courtaulds 28s; Daggafontein 3s 3d; Distillers 28s 1½d; Dunlop 43s 8½d; Elec and M 53s ½d; Free St. Geduld 141s 10½d; Gen Elec 27s 7½d; Gr Univ Strs 55s 9d; Hawker Siddeley 56s; Hudson Bay 188s 9d; Imp Chem 62s 6d; Imp Tob 20s; Int Pub Corp 17s; Metal Box 52s; Rand Mines 225s; Rolls-Royce 43s 10½d; Shell Oil 93s 7½d; Tanganika 66s 6d; Unilever 58s 6d; Vickers 34s 7½d; Woolworth 20s 10½d.

Bonds: Brit 2½s Consols £29 1/16; Brit Funds 1960-90 £88; Brit 3½s £41⅝.

Financial Times Industrial Index 476.0, off 0.8.

Golds

LONDON (AP) — Closing gold prices Tuesday in dollars an ounce: London $43.08; Paris $46.89; Frankfurt, $41.76; Zurich $42.90-$43.15; Hong Kong $40.80 (99.5 fineness); Beirut $43.80.

Family Sells Business

GANGES — A pioneer family on Salt Spring Island has sold one of the oldest businesses on the island to a cousin.

Mouat Bros. Ltd., owned by the three Mouat brothers for about 61 years, has been sold to R. Toynbee. Mr. Toynbee intends to continue operating the three-storey building as a general trading company.

The company was apparently sold a couple of months ago.

Bridge

Winners in a weekly duplicate bridge game conducted by the Victoria unit of the American Contract Bridge League: North-south: 1. Howard and Frank Annis 2. Ken Hilborn and Pete Herold. 3. Ernie Tradewell and Barry Turnham. 4 Mrs. J. E. Chisholm and Dale Howard 5. Patricia and John Bishop; East-west: 1. Hilda Price and Walter Allen. 2. Joan and Paul Smith. 3. Rod Donaldson and Pete Marinus. 4. Phil Hagel and Earl Dye. 5. Marianne Powell and Ken Magee.

Reply to Indians

Health Groups Urged By McDiarmid

The Indian people themselves must accept a large part of the responsibility for their current problems, MLA Dr. H. R. McDiarmid said Tuesday.

"The Indian people have never been reluctant to criticize what they believed to be the failings and inadequacies of government policy towards their people, and I do not deny governments, both provincial and federal, have been at fault.

"But the government alone is not to blame.

BOTH SIDES

"I believe that only if both sides are prepared to recognize and acknowledge their failings will we be able to make progress towards the solution," he said.

Members of the West Coast district Indian council Monday demanded a public apology from Dr. McDiarmid for a statement he made in the Legislature earlier this session on conditions among Indian people.

Dr. McDiarmid had charged that many Indian school children arrived at school dirty, suffering from scabies, impetigo and head lice.

'BETTER JOB'

He also said the reserve system was a prison and that many of the teachers in the Indian education system were "flotsam and jetsam," incapable of holding jobs in any other area.

The docor explained in his statement Monday that he was sorry the council took offence at his remarks because he had hoped publicity might cause them to do a better job.

However, he further explained, that no one at the council meeting denied that such a situation exists.

"Both the school board and the local public health nurse will bear this out," he said.

"I think in this instance more would be accomplished by doing something about the problem such as setting up health committees among the Indians themselves, rather than trying to have me deny or apologize for the situation that exists.

INDIAN BOYS

"I told council that I could not meet with them during the session, but I will be more than happy to meet with them afterwards," Dr. McDiarmid said.

Dr. McDiarmid also said that Jack Patrick, a Ucluelet delegate at the council meeting, was quoted as saying "because my remarks two Indian boys were expelled from school for fighting.

"This is simply not true. I have been in touch with the principals of both the Ucluelet elementary school and the Ucluelet high school and no boys have been expelled since my speech."

Values Questioned

Youth Problem Heats Debate Among Grits

By HUBERT BEYER

The problems of today's youth, the young generations' wholesale condemnation of society and its threats to traditional values were the topic of a heated panel discussion Tuesday night at a Victoria Liberal Association meeting.

"We're losing our souls . . . there is something pretty unholy about a society that allows children to be napalmed in Vietnam . . . your values are rotten and must be changed . . ."

Those were some of the accusations hurled at an audience of about 50 elderly people by a 19-year-old youth.

YOUTH MESSAGE

Charles Barber, a member of the Victoria Youth Council, said that youth is trying to tell society something when it resorts to growing long hair, smoking pot or taking sexual liberties.

"Kids don't respect your values anymore. They are looking for something more significant. They are threatening your society and that's perhaps a very healthy thing."

He said that the affluence of today's society has made the young generation's rebellion not only possible but necessary. In spite of society's smug feeling of really having accomplished a lot in the past century, nothing had basically changed.

NO ANSWER

"Six million dead Jews are probably wondering just how much we have accomplished."

Simply dropping out of society provides no answer, he said.

David M. Brousson, MLA for North Vancouver-Capilano, also a member of the panel, said that youth's challenge of the old values is good as long as it is constructive.

SUBSTITUTE AVAILABLE?

"It's easy to reject society and criticize it for being materialistic, but do you have a substitute?

"What do you do about it? Do you work for something better or just opt out?"

He said that this generation has become more humanitarian than any other before. Most of the credit for this achievement had to go to the older generation which fought hard for it.

MLA ASKS

"What is it that makes youth say it doesn't want our values? What gives them the right to challenge society the way they do?" Mr. Brousson asked.

He recommended that young people get involved in politics to provide the kind of leadership they advocate. It was essential that youth form the basis of a political system that should try to improve steadily.

"And you can't tell me that you reject our system altogether or you wouldn't be here tonight taking part in this discussion," he said.

Steven Stark, a first-year law student and third member of the panel, said that the majority of young people don't reject society as a whole. He conceded that many students question a number of traditional values, but try to improve the situation by working within the boundaries of society.

"It's impossible to abandon the system and throw all the old values overboard. We must try to iron out the problems to the best of our abilities," he said.

"But challenge and complaint are necessary factors in any society. If we just sat back and did nothing, we'd still be in the stone age."

Grain Markets

WINNIPEG

	Open	High	Low	Close
Flax—				
May	326	326¾	325	325⅝
July	315½	315⅞	314⅝	314⅞
Oct.	308½	308⅝	305¾	305¾
Oats—				
May	81¼	81¼	81¼	81¼
July	--	80⅞	80⅝	80⅝
Oct.	--	80¼	79¾	79⅝
Rye—				
May	--	128½	124¾	124¾
July	122	122	121⅞	121⅞
Oct.	124⅛	124⅛	123½	123⅝
Barley—				
May	102	102	101⅝	101⅝
July	102	102	100	101
Oct	102	102	99⅞	100¾
Rapeseed—				
March	--	238	235¼	236
May	229½	229½	225½	226
May	229½	229½	225¾	227½
July	218¼	218¼	213½	216

CHICAGO

	Open	High	Low	Close
Wheat—				
March	---	131¼	130¼	130⅝
May	---	132⅝	132	132¾
July	---	131⅛	130½	131⅛
Rye—				
March	---	115½	115⅛	115⅛
May	---	118¼	118⅛	118⅛
July	---	119¼	118⅝	118⅝
Corn—				
March	---	114⅞	114⅝	114⅝
May	---	118⅛	117⅝	118
July	---	121⅛	120⅝	121⅛
Oats—				
March	---	67½	66¼	66¼
May	---	67½	67	67⅛
July	---	66¼	65⅞	66
Soybeans—				
March	---	260½	260	260¼
May	---	265¼	264⅝	264⅞
July	---	267⅝	267⅛	265

Wildcat Strike Finishes

CAMPBELL RIVER — Loggers involved in a wildcat strike at the MacMillan Bloedel Ltd. operation at Kelsey Bay returned to work today.

About 310 men walked off the job Friday in a dispute over travel time payment.

A company spokesman said talks were being held today with representatives of the International Woodworkers of America to discuss the grievances.

At MacMillan Bloedel's logging operation at Menzies Bay, however, 165 IWA members continued their wildcat strike.

Garden Club Picks Slate

Alvin Mhyre was elected president of Saanich 4-H Garden Club at a recent meeting. Other officers elected were Barbara Baker, vice-president; Debbie Watson, secretary, and Elsie Hupse, treasurer.

JUST SIT THERE--

we'll do the work!

Need something, but don't have the time to traipse around looking for it? Want to sell something but don't know where to find a buyer? Relax! Use the ever-active pages of the

CLASSIFIED SECTION

• ECONOMICAL
• CONVENIENT
• EASY

. . . and best of all,

it gets RESULTS!

Just Dial

386-2121

Classified Dept.

. . . we'll do the work!

SAY IT WHERE THEY'LL SEE IT!

VICTORIA'S LOCAL DAILY NEWSPAPERS

Bucher Takes Full Blame For Secret-Paper Fiasco

CORONADO, Calif. (UPI) — Pueblo skipper Lloyd Bucher said Tuesday he feels "completely responsible" for the North Korean capture of valuable intelligence papers on his ship.

He also insisted twice that the capture of the Pueblo was a "seizure" not a "surrender" on his part. But the five-admiral court of inquiry into the Pueblo's loss kept right on using the word "surrender."

OIL FIRE

"It is hindsight, but we could have taken the documents into a compartment, poured diesel oil on them and made a complete burn," Bucher admitted. "No one thought of it. I hold myself accountable."

Under severe cross examination by the court president, Vice-Adm. Harold Bowen, Bucher insisted the Pueblo's .50 calibre machine guns were not used because he had been told to avoid international incidents and employ them only for the ship's survival.

KEY QUESTION

"Do you think an organized boarding party was a matter of survival?" Bowen asked.

"It was a matter of the loss of the ship or the salvation of the ship," Bucher replied.

Bucher added that the North Koreans had the ship covered with their own machine guns and that an effort to man the Pueblo's weapons would have meant death for the gun crews.

NO OUTLET

The court also drew from Bucher the admission that his first order to get ready to destroy classified papers in the Pueblo's espionage unit was passed over a loudspeaker that had no outlet in the spy rooms.

Earlier Bucher said the Pueblo's intelligence officer told him shortly before the North Koreans boarded the vessel that most of the ship's secret papers had been destroyed.

Under cross-examination, the 41-year-old navy commander admitted he okayed a plan for destruction of the Pueblo's papers without knowing the quantity involved.

The loss of intelligence papers to the communists is a major issue before the five-admiral court of inquiry investigating the Pueblo's capture Jan. 23, 1968.

Court counsel Captain William Newsome also drew from Bucher an admission that although the Pueblo's new .50 calibre machine guns were faultily mounted and couldn't shoot straight, he did not report this to his superiors before the vessel sailed on its mission.

'Sirhan Incapable of Murder Plan'

LOS ANGELES (UPI) — A psychologist testified Tuesday he believed Sirhan Sirhan was incapable of premeditating an act of murder such as the assassination of Sen. Robert Kennedy.

Martin Schorr, a clinical psychologist testifying for the defence at Sirhan's murder trial on examinations he gave the defendant last November, replied with a firm "no" when he was asked:

"Is it your opinion as a doctor in philosophy that any such person as Sirhan could maturely and meaningfully premediatate, deliberate and contemplate the gravity of the act of murder?"

★ ★ ★

Under cross examination by deputy district attorney John Howard, Schorr said he felt a man of Sirhan's personality would probably have tried an assassination by getting in a building with a high-powered rife so he could make an escape.

Schorr said he thought such a person planning an assassination would not have put a date down in writing. This was a reference to a Sirhan notebook which bore the notation, "Robert Kennedy must die by June 5."

★ ★ ★

The psychologist resisted Howard's attempt to try to get him to admit Sirhan was capable of going throught "a thinking process" in planning the assassination.

★ ★ ★

Under direct questioning by associate defence counsel Emile Berman, Schorr also testified Sirhan has two personalities. The 24-year-old Arab immigrant is aware of his two personalities but he does not know one of them is the personality of a killer, Schorr said.

Schorr, who spent his second day on the witness stand at the trial which began Jan. 7, also testified Sirhan once imagined himself the killer of Moshe Dayan, Israeli defence minister.

In a word association exercise Sirhan showed his enmity for the Jews, Schorr said. Previous defence testimony indicated Sen. Kennedy's support of Israel against the Arabs triggered a rage and blackout during which Sirhan shot the New York senator.

Ray Facing 'No Risk' In Prison

NASHVILLE, Tenn. (AP) — Chain-wearing James Earl Ray Tuesday began a 99-year sentence in the state penitentiary here, and Warden Lake Russell said he does not anticipate any danger from the other inmates.

"We will be watching out for that," said the warden.

Ray, who turned 41 Monday, was sentenced for the admitted killing of Negro civil rights leader Dr. Martin Luther King last April. Almost half of the prison inmates are colored.

Parole for Ray, if it comes at all, will not be possible for another 30 years.

★ ★ ★ ★ ★ ★

Everybody

WINS

at

Morrison's

★ ★ ★ ★ ★ ★

With Every

USED CAR

(Worth $500 or More)

Purchased Between Now and March 31st You Get

FREE

50 GALLONS OF GAS

6 LUBE JOBS

COMPARE

Compare Morrison's Regular Everyday Prices with "Sale" prices at other places . . . you'll find you come out BETTER YET, at MORRISON'S! Easy terms, too!

MORRISON CHEVROLET OLDSMOBILE LTD.

3050 DOUGLAS ST. OPPOSITE MAYFAIR

385-5777

METROPOLITAN

MET CANADIAN OWNED

SAVINGS GALORE IN EVERY DEPARTMENT!

PRE-EASTER Sale

Reg. 3.49 **2.99** ea.

LADIES 100% ACRYLIC PULLOVERS

Full fashioned, 100% Acrylic knit, pullovers with short sleeves and crew neck, back nylon zipper. Novelty stitch. Colour fast. White, navy, green, gold, yellow.. Sizes: S.M. and L.

NYLON PANTY HOSE

Special **89¢**

Guaranteed 100% stretch nylon. Figure-hugging contour shaped. Latest shades. Sizes: S.M.L.

TEXTURED PANTY HOSE

3.59 value **99¢**

Fancy textured, mesh backed, solid colours. Sizes for Junior, Petite, Average, Tall. "Twiggy" inspired.

ABSOLUTELY 1st QUALITY GUARANTEED SHEER EXOTIC NYLONS

4 pairs for **97¢**

Tops in looks and high fashion. 400 needle. Buy in quantity at this low price. New spring tones. Sizes 9 - 11.

VALUE PLUS! BOYS' RIBBED DENIM SLACKS

Hard wearing rebel denim in popular boxer elastic waist style, double knee, side pockets, zipper fly. Blue, gold, laden, beige. Sizes 3 - 6x.

Special **1.77**

Special **1.27** Reg. 1.69

PURE MILK CHOCOLATE EASTER BAND WAGON

Novelty boxed decorated moulded bambi, rabbits sitting and standing, sitting hens and foil wrapped chocolate eggs. 7.5 oz.

SAVE ON QUALITY 'CHERISE' BEAUTY AIDS

"CHERISE" NAIL POLISH 7 beautiful new shades. **25¢**

NAIL POLISH REMOVER Large 4 oz. bottle. **29¢**

BEAUTIFUL 'CHERISE' LIPSTICKS Lovely new colours for spring **35¢ 49¢**

DEODORANT 4 oz can spray protection. Reg. 67¢ **59¢**

SHAMPOOS AND CREAM RINSE 10 oz. bottle. Reg. 73¢ Clear and egg shampoos and creme rinse. **59¢**

HAIR SPRAYS 10 oz. water free. Protein-lanolin. Firm & regular soft. **77¢ 93¢**

ACETATE BRIEFS

Special **4/97¢**

Fine acetate tricot, soft and luxurious. Double gusset, elastic legs. White and pastels. S.M.L.

PANTIE GIRDLE

Reg. 3.99 **2.99**

Delicate and feminine. Contour holding lycra with lace sides and front panel. 4 detachable garters. White, pastels. S.M.L. and XL.

HALF SLIPS

79¢ to $1. val. **48¢**

Luxurious fine acetate tricot in white and pastels. Lace trims. Elastic waist. Sizes S.M.L.

LADIES SPRING HANDBAGS

2.99 3.99 4.99

Smart, brand new styling for spring. Sparkling casual and tailored styles in black patent, black and brown tones.

48" INFLATABLE EASTER RABBIT

Bright, sparkling Easter bunny in printed plastic. As illustrated. Assorted colours.

SPECIAL **1.47**

CATS EYE MARBLES

Limited quantity! 15 MM cats eye marbles 1 shooter. Leatherette draw string bag. Assorted colours.

Special **49¢**

SPECIAL! **NYLON YARN**

3 balls only **87¢**

Absolutely top quality and suitable for types of knitting. Fresh spring colours. 1 oz. ball. Reg. 35¢ ball.

Special **89¢** Reg. 1.25

MEN'S 'HAPPY FOOT' SIZED HOSE

These are slightly irregulars of famous make 'Happy Foot' cushion foot hose, but wear and looks will not be affected. Assorted colours. Sizes 10 - 12.

Reg. 4.99 **4/88¢**

TALL SHAPE COFFEE MUGS

Fancy, colourful floral decorations. Modern tall shape.

Reg. 37¢ ea **3/99¢**

CHINA CUPS & SAUCERS

Neat tall shape in 4 assorted decals. Cup and saucer at an unusually low price.

PERMA-PRESS Short Sleeve **DRESS SHIRTS**

Very smart for dress or sport wear. Short-sleeve style with button-down collar. "Sanforized" Perma Press 100% cotton in solids, stripes and checks. Assorted colours. Men's sizes 14½-17.

(Not as illustrated)

Reg. $3. val. **1.99**

MEN'S COTTON CHINO PANTS

Ideal casual pants in an extra fine quality combed cotton chino. Ivy League belt loop style, hidden back and 2 front Rancher style pockets. Sizes 28-38. Olive, blue, gold, copper, smoke green.

Special **2.99**

BOYS' CORDUROY WINDBREAKERS

Big hit for style and rugged wear. Popular zip front with knitted cuffs, collar and waistband. Slash pockets, shot silk lining. Camel, bronze, forest blue. Sizes: 8-16.

Special **3.99**

Reg. 99¢ **73¢** pr.

72" x 84" **PLASTIC DRAPES**

Assorted patterns and colours suitable for bedroom, living-room etc. Lined. With valance.

Reg. 3.99 **2.97**

REG. 3.99 LARGE SIZE **GARBAGE CANS**

20 gallon size, ribbed, durable plastic can in grey or green with black tops. Side handles.

CANADIAN OWNED — STORES FROM COAST-TO-COAST

MORGAN HI and LOIS

KERRY DRAKE

ARCHIE

LIL ABNER

JUDGE PARKER

BLONDIE

RIP KIRBY

POGO

MARY WORTH

M.V. CHESNUT

Start Indoors

As you know, part of my job every year is to dig up some unique and interesting garden seeds for our Colonist free seed offers, and I am particularly happy over the seeds I have for our first gift of the 1969 season.

This is a plant called sweet basil Dark Opal — a neat, compact, purple-leafed plant with pale lavender flowers.

This is what might be called a multi-purpose plant, for it is a decided asset to any flower bed or planter with its rich coloring, and at the same time it is a culinary herb for kitchen use. Moreover, for apartment dwellers who have no gardens, it thrives in a sunny window as a potted houseplant.

Before we get into the business of sowing your free seeds, there are one or two points I would like to make clear. First, some folks seem to think they MUST have a Colonist coupon in order to get their free packet — no coupon, no seeds.

This is all wrong. As I have pointed out earlier, this offer is open to Colonist subscribers and non-subscribers alike. The coupon isn't a trading stamp to be swapped for a packet of seeds, but is inserted merely for the convenience of those folks who don't want to go to the trouble of writing a letter.

If you don't have a coupon, a letter asking for the Dark Opal seeds will serve just as well.

★ ★ ★

I'd be grateful if you would explain this to your friends and neighbors who may not take the Colonist. Tell them the seeds are given freely to anyone who loves gardening, with or without a coupon, as long as they enclose a stamped and self-addressed letter to carry their gift packet back to them.

With that out of the way, let's get on with the business of starting your seeds. With these seeds, it is best to give them an indoor start, for while it is possible to sow them directly in the outdoor garden after the soil dries off and warms up a bit, there is considerably less risk in growing the young plants in the house or under glass, transplanting them outdoors after they have made sturdy specimens.

It doesn't matter very much what kind of container you use, and I have raised good plants in cut-down milk cartons, tin cans, paper cups and flower pots of every conceivable material — clay, plastic, pressed peat, wood fibre and the like.

My personal favorite is the placet pot, made of thick but very light styrofoam plastic, a material which seems to possess a warmth of its own. The size I use is a squatty type, five inches across but only four inches tall.

I have long since abandoned the use of soil for starting delicate seeds, for it is so difficult to find soil of exactly the right texture for seed-sowing. Moreover, backyard soil, "as is" is almost always infected with certain unpleasant plant diseases which thrive under indoor conditions.

For several years I have done all my indoor seed-starting in pure peat moss, moistened with alginure and packed quite loosely in the placet pots.

★ ★ ★

This last point is very important. Whenever a soil-less material is used, for starting seeds or growing plants, it should be LOOSE in the pot; packed down firmly, it loses all the virtues that make it a superior seed-sowing medium.

The peat moss is soaked first in a bucket of water, adding four tablespoonfuls of alginure per gallon, and is wrung out in the hands before packing it in the pot.

The actual sowing and subsequent care will be discussed in tomorrow's column. In the meantime, better get that letter away for your free seeds, and don't forget the stamped and self-addressed envelope.

FREE SEED OFFER

Garden Notes, The Daily Colonist
P.O. Box 300, Victoria

Please send me a package of Sweet Basil Dark Opal seeds. I enclose a stamped, self-addressed envelope

ARTHUR HOPPE

Army Goes to Pot

The U.S. army's been trying to develop an appalling new chemical warfare agent designed to destroy "the cohesiveness of an enemy force" in a puff of smoke—synthetic marijuana.

What's appalling is that the army's never learned the lessons of history—at least the lessons embodied in that well-known text, A Rewritten History of the World.

It was in 432 BC that marijuana was first introduced to western civilization. General Acapulcas Goldus and his Third Roman Legion lay trapped by the Ugla-Goth hordes in a rude fort just north of the Fistula.

★ ★ ★

General Goldus (despite Pliny's assessment) appears to have been an intelligent and imaginative soldier. Having seen the effects of marijuana on Eastern dervishes, he had brought along a supply in his baggage train for just such an emergency.

As the Ugla-Goths swarmed on the fort, crying, "Colonial imperialists go home!" and other epithets, Goldus ordered the marijuana dumped in a huge bronze pot on the parapet. A soldier was stationed next to it with a flaming torch.

★ ★ ★

The moment the ferocious Ugla-Goths scaled the walls, General Goldus shouted the words that were to reshape history:

"Light up the pot, man!"

A phalanx of legionnaires standing behind the pot blew mightily and the swirling smoke wafted down on the shrieking besiegers. The effect was instantaneous.

The Ugla-Goths dropped their weapons and began howling strange barbarian phrases, such as, "Love, man!" "Peace, brother!" And, "Hey, that's the real stuff!" Then, doing their wierd native dance, The Hulla-Gulla, they disappeared into the surrounding forest.

Thus the first use of chemical warfare proved an unqualified success. Unfortunately, the siege continued. Indeed, the Ugla-Goths new battle cry became, "Romanum attacum et onturnem!"—meaning, "Let's go attack the Romans and turn on."

It was during the 32nd attack on the embattled fort that a sudden shift of wind changed the course of history.

★ ★ ★

This time, the smoke enveloped both sides. After a chaotic melee of back-slapping, hugging and pledges of undying brotherhood, both armies strolled off, arms about each other's shoulders, to a no-host poetry reading and sitar contest — taking the dregs of General Goldus' pot with them.

The discredited general, as honor decreed, threw himself on his sword. But, due to the residual effects of the smoke, he missed.

As a direct result of this battle—known as "The Relief of the Fistula"—a full generation passed before the generals of either side could stir up a decent fight between their troops.

★ ★ ★

The horrified Roman high command placed a ban on both marijuana and chemical warfare that has been observed by virtually all armies to this very day.

Let us hope, then, that the Americans know what they're doing. They may be able to napalm hell out of Asian guerrillas. But are they equipped to handle a hoard of Viet Cong hippies?

"Peace and love may be effective weapons," as General Goldus warned in his memoirs, "but once unleashed they could well destroy the art of warfare."

SHEILAH GRAHAM

Rich Get Richer

HOLLYWOOD (NANA)—**Miss Jennifer Grant** was three years old last Saturday. Her mama, **Dyan Cannon**, gave her a party. Her papa, **Cary Grant**, attended. And what did the thrifty multi-millionaire 65-year-old star give the daughter he adores? A child's hair dryer from Faberge. Cary is a director of the company, so naturally he did not have to pay for the gift. The rich get richer . . .

★ ★ ★

Lord Robin Maugham is dusting off the ancestral home to welcome **Shelley Winters** when she goes there in June to star with **Donald Pleasance** in The Man Who Killed Himself. Her own production of **Cages** will be made here after she returns, unless she makes a fast deal like yesterday and starts it tomorrow. Shelley is proud of having a guy stashed in every important city in the world. It's the only way to live, she says.

★ ★ ★

Artie Shaw and his eighth (or is it ninth) wife, **Evelyn Keyes**—I stopped counting decades ago—are still friendly, but very definitely separated, in spite of his denial. Evelyn loves London, Artie prefers New York. Evelyn, a nice lady, lasted longer than did her predecessors, who include **Ava Gardner** and **Lana Turner**.

★ ★ ★

Joe Cotten likes working with his wife **Pat Medina**—they recently co-starred in Latitude Zero in Tokyo, where Pat came down with Hong Kong flu and is still trying to shake it.

★ ★ ★

Ann-Margret is the latest Hollywood star to receive a bid from the new International Hotel in Las Vegas which opens with **Barbra Streisand**, followed by **Elvis Presley**. Ann-Margret is currently at the Riviera there and they might raise the ante to keep her.

★ ★ ★

Rip Taylor, a regular on the ill-fated **Phyllis Diller** show, and who also toured for a season with **Judy Garland**, has filmed a pilot, Let 'Er Rip, for Screen Gems and is waiting to hear if the series has been sold.

SYDNEY HARRIS

Illegality Pays Off

It's strange that so many people are concerned about "militance" who aren't at all concerned about the conditions that give rise to militance. Let me start with an example of the most elementary kind.

From time to time, we see pictures in the paper of a group of mothers barricading a city street while their children are crossing on their way home from school.

★ ★ ★

In most cases, these mothers have protested for a year or more that the city should install a traffic light at a dangerous intersection. They write letters, visit the mayor, petition the city council — and nothing is done.

So they decide that direct action must be taken, and they mount the barricades, blocking all traffic during school-travel periods, and promising to continue until their children's safety has been assured.

★ ★ ★

What happens, in almost every case? The next morning, or shortly afterwards, a traffic signal miraculously is installed at the corner. The authorities have decided they can't afford this kind of publicity, and they move with a celerity that never could have been achieved by gentler private means.

Now, most of us are sympathetic to such mothers, who are protecting the lives of their young ones, while we may not be sympathetic to college militants, or to black militants, or to draft militants.

But the idea behind it all is exactly the same. The mothers are "taking the law into their own hands" by setting up a traffic barrier, and we scarcely blame them for it. We feel that social institutions should be more responsive toward people's needs in such cases.

★ ★ ★

But why should mothers have to do this? Why should there be such an immediate payoff on illegality, and no payoff on quiet, legal petitions to get changes made, or even seriously considered?

This is what the fusses are all about, in the colleges and elsewhere. To show that institutions get hardening of the arteries, that they will not and do not listen to reasonable arguments, that only a show of force makes them sit up and take notice.

★ ★ ★

This is a tragic situation — but the tragedy lies not in the militancy, rather it lies in the need for militancy. The militancy is only a symptom, and most of us deplore the symptom while ignoring the disease that it symbolizes.

When you get nowhere with niceness, you feel you have nothing to lose by nastiness; and our job is to create a social order in which niceness can get the same results as fast.

SHADED against glare of lights, Sen. William Fulbright adjusts tie at anti-missile system hearing.—(AP)

Missile Shield Protested

WASHINGTON (UPI) — Three scientists told a group of senators Tuesday America's security would be damaged—rather than enhanced—by deployment of the anti-ballistic missile system.

The testimony so impressed Sen. Clifford Case, R—N.J., that at his urging they took their case against the multi-billion-dollar weapon to the White House. There they talked with Dr. Henry Kissinger, the president's chief national security adviser.

NO COMMENT

Kissinger met with the three scientists for about an hour, but none of the four had any comment afterward.

Dr. Herbert York, professor of physics at the University of California in San Diego, Dr. George Kistiakowsky, professor of chemistry at Harvard, and Dr. James Killian, chairman of the board of the Massachusetts Institute of Technology, appeared before the senate foreign relations subcommittee on disarmament to argue against deployment.

'WONDER HOW'

"In the light of the array of such overwhelming objections," said Case after hearing them, "I wonder how in heaven's name anyone could decide the Sentinel should be deployed."

The scientists argued the ABM would touch off an awesomely expensive arms race with the Soviets, would not work, might misfire at great loss of life, could go off accidentally and would leave a decision of war or peace to a computer or a junior officer with only split seconds in which to make a decision crucial to mankind.

Government Planes

Ministers Must Justify Flights

Highways Minister Wesley Black told the Legislature Tuesday night that cabinet ministers will have to answer for themselves before the House whether flights taken on government aircraft are justified.

Mr. Black was replying to questions by David Barrett (NDP—Coquitlam) who said former highways minister P. A. Gaglardi had taken 46 flights to and from his home in Kamloops since his resignation last March.

Mr. Black had tabled in the House Monday flight logs of the government's three passenger planes which are used for government business.

'FIRST CRITERION'

The highways minister said that the "first criterion" for gaining access to one of the planes is "regular business" but he said that it is up to the minister involved to use his or her own judgment.

He said booking for the flights is made through "a young lady" who is the booking agent. "Ministers do not actually come directly to me."

Liberal leader Patrick McGeer said he was "a little shocked" to learn that many of the flights taken by ministers are offered under regular commercial flights. An example of this "shocking overlap" he said was the Victoria-Vancouver route.

Mr. Barrett questioned whether the minister's flight did not contradict the government's contention that the planes are provided to save money on civil service business.

Premier Bennett interjected with "I fly commercial," to which Mr. Barrett's answer was "I know the premier flies commercial — he's afraid to fly" on the small government planes.

Mr. Barrett said that the commercial flight to Kamloops took only 30 minutes. He asked if Mr. Black "encouraged" use of commercial flights.

VOTES PASSED

"The answer is yes," Mr. Black said.

The matter was the last discussed under Mr. Black's salary vote of $19,860, which was passed at 8:40 p.m. after 7¾ hours of debate. The remaining votes of the highways department — grand total: $137,965,521 — were passed by 9:25 p.m.

Adoption Questions

Adopting parents will answer questions from anyone interested at a public meeting on adoption at 8 p.m. Monday at the Family and Children's Service, 1627 Fort Street.

Sidney Council

Spectators Silent At Zoning Hearing

There were plenty of spectators but few objectors as Sidney council Tuesday night put forward a 28-page zoning bylaw for public hearing.

The council chamber was crowded and people stood in the halls outside as the hearing began on the division of Sidney into zones and amendments to regulations.

Donald Farquhar, acting for Cambrian Holdings, developers of a proposed marina near the foot of Beacon Avenue, asked council to consider a 50-foot buffer strip, rather than the 80 feet proposed in the bylaw.

Marina plans call for moorage and services on 400 feet of floats providing accommodation for about 100 boats.

He asked council to consider allowing some buildings to be built on pilings over the water, as the company had plans for a seaside restaurant which would extend out over the water.

George L. Ball of 10025 Third Street opposed the marina saying it was an injustice to many people who had built good homes near the waterfront and would find their property devalued.

In reply to a question Mayor A. W. Freeman said the highest building that would be permitted in Sidney under any zoning would be 50 feet.

The volunteer fire department did not have the equipment to go any higher, he said and there was insufficient water pressure to fight fires above that height.

FOR 62 YEARS
there when you need us.
Thomson & Irving
FUNERAL CHAPEL
1625 Quadra Street. Ample Parking
384-2612

VICTORIA'S GREAT STORE. DOUGLAS AT FISGARD. OPEN DAILY 9 A.M. TO 5:30 P.M. SHOP THURSDAY AND FRIDAY, 9 'TIL 9. DIAL 385-1211.
ALL ISLAND CENTRES OUTSIDE THE GREATER VICTORIA AREA AND GULF ISLANDS CALL ZENITH 6040 (TOLL FREE)

Pair a G.E. multi-cycle washer with "mini wash" and a "Permanent press" dryer: save Wednesday!

Sale $359 each

Four-Speed Filter Flo Washer: Includes Perma Press/wash 'n' wear cycle, regular, soak and extra wash cycles. Illuminated control panel lets you set any of 3 wash temperatures and 2 rinse temperatures you want; choose from four wash and spin speed combinations. Family-size 16-pound capacity tub, with mini wash basket for small or delicate loads. White. H—43", W—27", D—25".
In coppertone or avocado. **Sale, each $369**

It pays to buy your appliances at the Bay
- No padding or extras added to give you a phony trade-in allowance.
- Fair market value for your trade-in.
- You don't pay for delivery.
- Complete warranty and reliable service.
- You have our guarantee that YOU MUST BE SATISFIED.

Sale $219 each

Matching Automatic Dryer: Teams up advantages such as an end-of-cycle signal buzzer; and solid state Versatronic control that "feels" the clothes and shuts off when they are dry. Perma Press wash 'n' wear setting plus regular, air fluff, and delicate (low temperature for synthetics). Illuminated control panel, safety start switch, push-button door release and inside drum light. White. H—47", W—27", D—25".
In coppertone or avocado. **Sale, each $229**

Use your CDP in Major Appliances, the Bay, Fourth Floor

SPRING PAINT SALE

SAVE 30%

. . . now at the Bay
Bapco Quality Paints

Here's your chance to freshen up your home at prices that really save you money! Paint colours expertly designed by the world-famous colour designer, Faber Birren. You'll have no trouble choosing just the right colour and finish to show off your furnishings at a price to please your pocket.

BAPCO INTERIOR LATEX ONE COAT FLAT
Gallons Reg. 11.25. Sale Price 7.85 — Quarts Reg. 3.50. Sale Price 2.45

BAPCO INTERIOR ALKYD SEMI-GLOSS
Gallons Reg. 12.35. Sale Price 8.65 — Quarts Reg. 3.80. Sale Price 2.65

BAPCO SNOW WHITE GLOSS ENAMEL
Gallons Reg. 14.65. Sale Price 10.25 — Quarts Reg. 4.55. Sale Price 3.18

HURRY... SALE ENDS MARCH 22nd
Find them in the Bay, Paints and Hardware, downstairs

THERE'S MORE FOR YOU DOWNTOWN

FREE CUSTOMER PARKING DAILY IN THE BAY'S 3-LEVEL PARKADE

Hudson's Bay Company
INCORPORATED 2nd MAY 1670

WIN in Carlton's Easter Cleaning PARADE

A WHITE POODLE
(ONE GIVEN AWAY EACH WEEK FOR 4 WEEKS)
WIN - A WEEKEND FOR TWO AT HARRISON HOT SPRINGS
WIN ONE OF 50 GARMENT BAGS

You'll have it made in the Easter Parade leading a darling poodle puppy!
Yes, four fortunate people will win the friendliest of man's best friend ... and another lucky person will win an all-expense paid weekend for two at luxurious Harrison Hot Springs!
Carlton's drycleaning makes clothes cleaner and fresher ... and you have your clothes back in an hour. Clean suits, dresses, sweaters, drapes - everything.
Save up to $10.00 ... 8 lbs. for just $2.50 Dryclean at your neighborhood Carltons.
Be a winner and save.

8 LBS. DRYCLEANED FOR JUST $2.50

CARLTON'S CLEANING CAROUSEL

RULES
Your may enter as often as you wish. A Draw will be made each Friday on KVOS-TV to determine the winner of the poodle. The other prizes will be drawn for April 4th. If your name is drawn you must answer a skill testing question to win. No cash substitute will be awarded in place of the prizes. Carlton Cleaning Carousel employees and their families, and Carlton's advertising agents are not eligible.

12 LOCATIONS IN GREATER VANCOUVER
- Old Orchard Shopping Centre
- Nelsons Store - Granville Street
- Brentwood Shopping Centre
- Kerrisdale Carousel Bldg.
- Park Royal Shopping Centre
- Carousel's Bldg. - N. Vancouver
- Nelsons Store - Denman Street
- Killarney Shopping Centre
- Oakridge Shopping Centre
- Richmond Sq. Shopping Centre
- Abbotsford, Fraser Park Shopping Centre
- Guilford Shopping Centre

3 LOCATIONS IN VICTORIA
- Town & Country Shopping Centre
- Hillside Shopping Centre
- Shelbourne Shopping Plaza

Island Edition
Duncan Bureau
Phone 746-6181
262 Station St.
Hamilton Electric Building

The Daily Colonist.

Vancouver Island's Leading Newspaper Since 1858

No. 77–111th YEAR | VICTORIA, BRITISH COLUMBIA, WEDNESDAY, MARCH 12, 1969 | 10 CENTS DAILY 15 CENTS SUNDAY | 32 PAGES

Remember January?
★ ★ ★
(Details on Page 2)

Inspector who reported adversely on Commonwealth now regrets 'whitewash' term, calls probe abortive

—Jim Ryan photos

Porter at interview

'I want to make it clear that I'm not laying the blame at anyone's doorstep'

'Who Am I to Disinter the Corpse!'

E. Alan Porter said Tuesday that his use of the term "whitewash" to describe a 1964 investigation of the financial affairs of Commonwealth Trust Co. was an unfortunate choice, made under the mounting pressure of questions by the public.

The government inspector-auditor also said there was never any pressure from the top to frustrate an investigation of Commonwealth Trust.

Mr. Porter disclosed in a letter to a Victoria newspaper last Friday that he had made two adverse reports on the financial situation of the trust company, which were followed by an investigation conducted by three government departments.

In his letter, Mr. Porter said the investigation had been an attempt to whitewash the issue.

"Abortive would probably have been a better word, because some people have drawn the wrong conclusions from the term 'whitewash.' I want to make it clear that I'm not laying the blame at anyone's doorstep," he said Tuesday.

He said not enough planning and foresight had gone into the investigation, and that more consideration should have been given to details before the three government departments "swooped down" on the company.

Six people from three departments were involved in the investigation of Commonwealth Trust in March, 1964, he said.

"They were Cecil Bayfield and Donald Fast of the superintendent of brokers' department, Cameron Webster

Continued on Page 2

Call to Quit Stood Off By Kierans

OTTAWA (CP) — Postmaster-General Eric Kierans, facing Commons demands that he resign, Tuesday defended changes in the postal service and said he will abide by arbitration rulings on letter carriers' complaints.

As striking postmen returned to work in several of the cities hit by wildcat strikes, Mr. Kierans rose to reply to opposition questions fired at him during two days of debate on the government reorganization bill.

He said the post office is going through a period of rapid change after remaining almost stagnant for 100 years.

NOT OFFENSIVE

But he rejected opposition accusations that new work patterns for letter carriers are "offensive."

They now may operate on routes in the area of their own homes, which was previously forbidden, he said.

"It is not offensive to eliminate that kind of archaic system," Kierans said.

"It is not offensive that they have a choice where they eat. It is not offensive that they have a five-day week that the unions have been asking for for years."

ONCE DAILY

He said the walks now are organized so a letter carrier punches a time clock once a day instead of four times a day.

There was no risk of any employee losing his job because of the changes. He agreed some of the men do not like the changes. But there was a method for dealing with differences and he was pleased that the grievance procedure was being followed. He would abide by the decision reached.

Outside the Commons, David Orlikow (NDP—Winnipeg North) said Kierans had

Continued on Page 2

De Gaulle Roasts Strikers

From AP-Reuters

PARIS — President de Gaulle accused French labor leaders who promoted a 24-hour general strike Tuesday of attempting to wreck the country, the economy and the franc. He vowed to defend all three.

Millions of workers took part in the walkout to pressure the government into granting wage increases of 10 to 12 per cent. The government wants to hold the line at four per cent, considering a greater increase would be inflationary.

Essential services were cut to a trickle for the day.

The wage demands spurred a new gold rush in the last week across Europe on the theory the franc might be devalued.

But the crest had been reached and, despite the strike, gold prices dropped in Tuesday's trading.

The French leader, speaking on television Tuesday night in the closing hours of the strike, called the current wave of labor unrest a repetition of agitation which paralysed France for six weeks in May and June, 1968.

—CP

Robed doll, blood-drenched pin

Montreal Student Trial

Voodoo 'Humor' Escapes Judge

MONTREAL (CP) — Judge Emmett McManamy of municipal court Tuesday decided against pressing charges of contempt of court against a person who gave a voodoo doll to a prosecuting lawyer for Sir George Williams University.

Philippe Filsaime, 20, of Port au Prince, Hati, one of 87 adults charged in connection with a $2,000,000 damage spree at the university last month, was accused of presenting lawyer Claude-Armand Sheppard with a doll dressed in black legal robes, its heart pierced by a long blood-stained needle.

Judge McManamy asked crown prosecutor Bernard Bilodeau to bring charges against Filsaime on the grounds the doll was given "with the intention of threatening."

However, McManamy decided Tuesday afternoon against pressing contempt of court charges.

"It's a very misplaced sense of humor," McManamy said.

"I'm not going to make an order concerning bail. I leave it in the hands of Mr. Sheppard to consider further charges. It's an action directed against Mr. Sheppard outside the courtroom, one in which he should

Continued on Page 2

House 'Duped' In '64—McGeer

NDP Censure Try Ruled Out Tuesday

By IAN STREET, Legislative Reporter

The Legislature was "duped" by the Social Credit administration in 1964 when it passed a so-called housekeeping amendment to the Trust Companies Act which materially assisted Commonwealth Trust Company, Liberal leader Patrick McGeer charged in an interview Tuesday.

Meanwhile, in the House, an NDP attempt to censure the government for its failure to defend the actions of provincial trust company inspectors in the Commonwealth affair was ruled out of order later Tuesday night.

Dr. McGeer based his charge on the fact that the government obtained passage of the amendment designed to let Commonwealth Trust split its $100 par value shares into shares worth $10, at a time when the attorney-general's department was carrying out a secret investigation of the company.

The investigation, started Feb. 27, 1964, was first disclosed by provincial tax inspector E. A. Porter in a letter last weekend and confirmed by Gilbert Kennedy, the deputy attorney-general, in a document tabled in the legislature Monday. The investigation produced nothing at the time and led, after a five-year delay, to Mr. Porter's disclosurers. (See above.)

Dr. McGeer said Tuesday, however, that had MLAs known the only trust company in the provincial jurisdiction, and therefore the only one which could benefit from the amendment, was under investigation for what tabled documents describe as "possible fraud committed on shareholders of Commonwealth Trust" the bill before the legislature "almost certainly would not have passed."

Deeper Financial Trouble

"The effect of that bill, which was passed without dissent by the members of the Legislature, was to encourage the general public to put up equity capital for Commonwealth Trust, only to have the company get into deeper financial trouble, to the detriment of shareholders and depositors alike," the Liberal leader said.

The bill to authorize a loan of up to $3,000,000 from the government to keep Commonwealth Trust in business, with 7 per cent interest, not compounded and deferred until 1974, Dr. McGeer added, "invites members to repeat the history of 1964.

"Again Commonwealth Trust is under investigation, this time because of much more serious charges. Again the Legislatire is being asked to support a bill which would encourage the public to invest in new equity capital for Commonwealth Trust. And this time the taxpayers are being asked to make a sacrifice, as well as the investing public being asked to take a risk."

In the House, Tom Berger (NDP—Burrard) carried the often noisy fight for the opposition as he insisted that it was the duty of the government to have spoken up for its civil servants, instead of waiting until Mr. Porter made a public statement last weekend.

Members of the permanent government staff, the NDP member told the House, had been obliged to bear the brunt of the blame for the government's action. He added: "The public should be indebted to Mr. Porter and thankful that he had

Continued on Page 2

Firms Mystified

Log Holdback Not Official

● Earlier IWA reaction to Ottawa report. Page 17.

VANCOUVER (CP) — Spokesmen for major log exporters said Tuesday they know nothing of an "understanding," reported by Forestry Minister Jack Davis, that they will halt log exports to Japan until Sept. 1.

Davis said in the Commons Tuesday the understanding had been given jointly to him and the B.C. lands and forests department because of log shortages at domestic mills.

Two major companies said they have voluntarily curtailed exports but neither they, other firms, nor the Pacific Coast Log Exporters' Association had any knowledge of the reported understanding.

UN Causes Halt

Canal Duelling Erupts Again

● Toast to peace by Golda Meir. Page 3.

From AP

Egyptian and Israeli forces shelled each other across a broad stretch of the Suez Canal on Tuesday in an explosive six-hour followup to a weekend duel that killed Egyptian chief of staff, Lt.-Gen. Abdel Moneim Riad.

Cairo radio, monitored in Beirut, Lebanon, claimed Egyptians shot down five Israeli propeller-driven planes before United Nations observers restored the canal ceasefire. There was no immediate comment from Israel on the report.

Each side claimed the other started the Suez shooting.

Egypt claimed to have destroyed 22 Israeli tanks, 15 other vehicles and 10 rocket positions and ammunition dumps in the third Suez flareup in four days. It said 12 Israeli artillery batteries were silenced.

★ ★ ★

The semi-official Cairo newspaper Al Ahram said Egyptian troops were remaining in a state of mobilization "in anticipation of a renewal of fighting at any moment."

Al Ahram said Egypt has notified Lt.-Gen. Odd Bull of Norway, chief UN truce observer in the Middle East, that it reserves the right of immediate retaliation against any Israeli military preparations on the east bank of the canal.

Inside Today

Bridge	24
Comics	31
Courtroom Parade	13
Crossword	25
Entertainment	15
Financial News	6, 7
Garden Notes	31
Names in the News	15
Sport	10, 11
Television	23
Women	18, 19

Doctor on Duty—for Month

Space Camp-Out Coming

SPACE CENTRE, Houston (UPI) — America plans to send its first astronaut-physician into orbit in 1971 to live for a month with two other men inside an embryonic space station made from the burned-out stage of a Saturn rocket.

John Discher, deputy director of the Apollo applications program, said three flights are presently planned for the $1,500,000,000 effort to see if man can live in space for periods up to 56 days at a time.

He said there are four medical doctors among the scientist-astronaut corps.

Discher outlined the flight schedule as an initial 28-day mission to set up the station, a second 28-day revisit mission for medical experimentation and a third flight of 56 days to set up a telescope and see how man reacts to long-duration stays in space.

On the last mission, Discher said, an astronomer will be on board to supervise studies of the sun which the telescope will perform.

Discher said the purpose of the Apollo applications flight is to find out what is needed in real space stations orbiting the earth — whether to have artificial gravity, what kind of food and living accommodations work best.

Could Be One of Best Series Ever

Rested Cats Set for Broncos

"If our final league game in Penticton was any example, our series with Broncos should be one of the best ever seen here by hockey fans," according to coach Doug Anderson of Victoria Cougars, B.C. Junior League champions.

"I'm really looking forward to it—especially if they have young Jack Taggart with them."

It is not yet known whether the starry defenceman, recently released to Broncos by the Canadian national team, will be available for the best-of-five final series, opening at Memorial Arena with games Friday and Saturday at 8:30 p.m.

Taggart, a league all-star last season, became eligible, under rules of the Canadian Amateur Hockey Association, when he was cut by the Nationals.

He played Friday and Saturday for Penticton as Broncos completed their four-game sweep over Kelowna Buckaroos. Then he returned to Winnipeg for examinations.

"If we can't beat them with Taggart playing, we don't deserve to win," Anderson said. "If he is playing, our boys will have more to look for and Broncos will have no excuses if we beat them."

One thing is certain—if his schooling permits, Taggart will be with the B.C. champions (Cougars or Penticton) when they pick up strength for the series with Alberta which starts in Lethbridge or Red Deer, March 21.

Lethbridge, which edged Red Deer for the league championship, eliminated Edmonton Movers, 4-1, and Red Deer swept past Ponoka, 4-0, in the Alberta semifinals.

The B.C. series moves to Penticton for games Monday and, if necessary, Tuesday. A fifth game would be played Wednesday in Victoria.

Cougars, rested after a gruelling schedule during the past two weeks, had a robust workout Monday and Anderson was pleased with the team's hitting.

He plans another workout tonight and a chalk talk on Thursday in preparation for the series' opener.

Shayne Webster, still bothered by the flu, is the only doubtful starter.

NHL Assault

Phil, Orr, Grant Add Records

Phil Esposito, high-flying centre of the Boston Bruins, continued his assault on the National Hockey League record book Tuesday.

Esposito had two assists as the Bruins tied Tuesday with Minnesota North Stars, 3-3, boosting his individual scoring total to 109 points on 41 goals and 68 assists, a lead of 14 points over idle Bobby Hull of Chicago.

His two assists broke the assists record held by Dickie Moore, then of the Montreal Canadians, and Chicago's Stan Mikita. Moore and Mikita's former mark of 67 assists included playoff games.

ESPOSITO EDGE

The Bruins have 11 games remaining, giving Esposito a one-game edge on Hull for scoring honors.

Bruin defenceman Bobby Orr, meanwhile, is ready to rewrite the record book himself.

Orr's goal and assist Tuesday gave him 59 points for the season and tied him for the NHL record of most points by a defenceman with Pierre Pilote when he was with the Black Hawks. His goal, 19th of the season, put him within one of tying the record for most goals by a defenceman for a season, held by Flash Hollett of Detroit since the 1944-45 season.

ROOKIE RECORD

Bernie Geoffrion's modern-day record for most goals by a rookie was broken by Minnesota's Danny Grant, who scored his 30th and 31st goals of the season Tuesday. Geoffrion's mark of 30 was set in the 1950-51 season with the Canadiens.

Meanwhile, Montreal's Ivan Cournoyer moved into a fifth-place tie with his team captain, Jean Beliveau, scoring his 40th goal and picking up an assist for 79 points.

BELIVEAU ILL

Beliveau, who was hurt in a collision Sunday with Rangers' Larry Jeffrey, was reported "moderately ill" in a New York hospital. He is believed to be suffering from rib injuries although X-rays showed no breaks.

Players with more than 45 points, including Tuesday's games:

	PIM	G	A	Pts.
Esposito, Boston	68	41	68	109
R. Hull, Chicago	48	50	45	95
Howe, Detroit	46	39	51	90
Mikita, Chicago	32	34	56	90
Cournoyer, Montreal	28	40	39	79
Beliveau, Montreal	53	32	47	79
Hodge, Boston	67	38	37	75
Berenson, St. Louis	31	31	44	75
Delvecchio, Detroit	8	21	53	74
Ullman, Toronto	36	31	38	69
Mahovlich, Detroit	27	42	24	66
Gilbert, New York	16	25	39	64
Ratelle, New York	24	24	39	63
Rousseau, Montreal	59	25	37	62
Ted Hampson, Oakland	6	23	38	61
Jim Pappin, Chicago	47	28	32	60
Grant, Minnesota	26	31	28	59
Bucyk, Boston	6	23	36	59
Orr, Boston	101	19	40	59
D. Hull, Chicago	21	26	30	56
Hadfield, New York	97	23	35	56
Wharram, Chicago	19	21	36	57
Henderson, Toronto	14	25	31	56
Cullen, Minnesota	28	22	34	56
Hicke, Oakland	68	21	34	55
Keon, Toronto	12	24	30	54
Lemaire, Montreal	28	24	30	54
Stemkowski, Detroit	51	20	31	51
Gendron, Philadelphia	59	19	32	51
Nevin, New York	8	27	23	50
Martin, Chicago	63	16	34	50
Lacroix, Philadelphia	2	22	25	47
Richard, Montreal	33	14	33	47
N. Ferguson, Oakland	51	28	18	46
J. Ferguson, Montreal	169	25	21	46
McKenzie, Boston	78	24	22	46
Pleit, Los Angeles	49	23	23	46

* * *

Canadiens Win, Add to Lead As Bruins Tie

Montreal Canadiens beat St. Louis Blues at their own game Tuesday to boost their lead to two points over Boston Bruins in the tight race for first place in the East Division of the National Hockey League.

Gump Worsley turned aside 26 shots to record his fifth shutout of the season, leading Canadiens to a 3-0 victory over the Blues, who lead the league with 13 shutouts — eight by individual leader Glenn Hall, who faced 34 shots Tuesday.

Yvan Cournoyer's power-play goal early in the first period brought the tricky rightwinger his first 40-goal campaign in a five-season NHL career and proved to be the winner.

STREAK EXTENDS

Henri Richard, also on a power play, and Mickey Redmond were the other scorers as Canadiens extended their unbeaten streak to 14 games over the Blues since St. Louis entered the league last season.

Bruins, who hold two games in hand on the leaders, slipped a point further back when they were held to a 3-3 tie by the North Stars in Minneapolis on Ray Cullen's goal with slightly more than six minutes left.

MURPHY SCORES

Rookie Danny Grant twice brought North Stars from behind but veteran Ron Murphy scored his second goal of the game to put Bruins ahead, 3-2, going into the final period.

* * *

MONTREAL 3, ST. LOUIS 0

FIRST PERIOD

1. Montreal, Cournoyer (40) (Rousseau, J. C. Tremblay) 5:04.
2. Montreal, Richard (24) (Cournoyer, Lemaire) 8:52.

Penalties — R. Plager (SL) 3:42. Laperriere (M) 6:42; Sabourin (SL) 8:01; Redmond (M) 11:37; Rousseau (M) 19:27.

SECOND PERIOD

3. Montreal, Redmond (6) (Savard, Richard) 4:32.

Penalty — St. Marseille (SL) 15:12.

THIRD PERIOD

No scoring.

Penalties — Provost (M) 16:37; Harvey (SL) 17:47.

STOPS

Hall (SL)	16	9	8	—31
Worsley (M)	8	6	12	—26

Attendance 15,321.

BOSTON 2, MINNESOTA 3

FIRST PERIOD

1. Boston, Murphy (10) (Esposito, Orr) 10:08.
2. Minnesota, Grant (30) (O'Shea, Larose) 14:28.
3. Boston, Orr (19) (McKenzie, Bucyk) 18:13.

Penalties — Orr (B) 2:18, 4:55; Grant (M) 9:37; Sanderson (B) and Nanne (M) 14:53.

SECOND PERIOD

4. Minnesota, Grant (31) (Cullen) 9:45.
5. Boston, Murphy (21) (Esposito, Hodge) 16:14.

Penalties — D. Smith (B) 2:58; Orban (M) 16:41.

THIRD PERIOD

6. Minnesota, Cullen (22) (McCord, Parism) 18:47.

Penalty — Smith (B) 4:20.

STOPS

Rivard (M)	7	12	5	—24
Johnston (B)	14	15	14	—43

Attendance 14,889.

EAST DIVISION	P	W	L	T	F	A	Pts
Montreal	68	41	17	10	238	176	92
Boston	66	38	14	14	289	184	90
New York	67	35	24	8	197	171	78
Detroit	65	33	25	10	216	187	76
Toronto	65	30	23	14	200	181	74
Chicago	66	30	30	7	242	211	67

WEST DIVISION	P	W	L	T	F	A	Pts
St. Louis	69	34	22	13	186	141	81
Oakland	67	24	33	10	183	227	58
Los Angeles	66	21	36	9	161	224	51
Philadelphia	67	15	33	19	146	203	49
Minnesota	66	17	37	12	169	230	46
Pittsburgh	65	15	40	10	156	238	40

Next games: Tonight — Toronto at Los Angeles; Pittsburgh at New York; Oakland at Chicago.

Thirteen Nations Compete

TORONTO (CP) — Canadian badminton players will get the test of their lives here March 28-30 at the Canadian open badminton championships.

Stars from 13 countries on five continents will be among the record 304 entries in the three-day competition that follows immediately after the Canadian junior and Canadian closed championships.

The junior will be held March 22-24 with the closed March 25-27.

BEST HOPE

Three men and two women hold the best hope of Canada winning the major championships—the men's and women's singles. They are Wayne MacDonnell and Bruce Rollick of Vancouver and 20-year-old Jamie Paulson of Calgary.

The Canadian women's hopes rest mainly with a pair of Vancouver girls—Sharon Whittaker and Alison Daysmith.

FIRST FROM JAPAN

But they will be opposed by such talent as four Japanese girls, the first women ever entered from that country, All-England singles champion Eva Twedberg of Sweden and Cynthia Kelly of Baltimore, Md., top-ranked women's singles and doubles player in the U.S. Mrs. Twedberg, at 23, is ranking women's singles player in the world.

Formidable as this opposition appears, it is the men who would appear to have the strongest opposition, led by veteran Erland Kops of Denmark, Tan Aik Huang of Malaysia and Ippei Kojima of Japan.

Canadian Junior Championship First United Goal

Canadian junior women's basketball championship is the aim of Victoria's First United team which travels to Saskatoon this weekend for a three-team, double-knockout series with the hosts and Hamilton. First United won the Pacific Zone title last weekend in a tight series with University of Lethbridge at Central Junior High School. Pictured (l to r) in the top row are coach Mike Gallo, Heather Wood, Gail Streeton, Deedee Ogden, Dianna Gunderson, Pam Harknett and manager Bill Morrison with Margo Jackson, Anne McKeachie, Jo Ann Hungle, Gerry Redding and Margo Morrison comprising the bottom row.—(Jim Ryan photo)

Golf Pros 'Stiffs' To Caddy

PENSACOLA, Fla. (AP) —Golf's touring pros say charges by a professional caddy that the pros are "by and large a bunch of stiffs" are false.

The caddy, a 22-year veteran who calls himself the Baron, has charged that pros will "spend $100 an evening to entertain some doll and pay their caddy $120 a week."

The Baron thinks caddies should get five per cent of the pro's earnings in a tournament and claims entertainers Frank Sinatra and Dean Martin pay better than the pros.

STICK TO DEAN

"We resent the Baron's charges," said Gardner Dickinson, a member of the Professional Golfers' Association tournament policy board. "I average better than 10 per cent myself. The Baron had better stick to caddying for Dean Martin.

"It might be a little hard for the Baron to get a job this week," said Dan Sikes, another board member, here for the Monsanto Open, which begins Thursday.

DOW PAID $80

The Baron caddied for Dow Finsterwald at the Doral Open in Miami two weeks ago. He claimed Finsterwald, who failed to make the cut, gave him $80 for five days work.

"I used to cad d y for 25 cents a day," said veteran Lionel Hebert. "And now caddies are getting $20 a day. When you consider the job they do, I don't think any caddy is worth five per cent."

LONG DAY

The Baron said caddies work a 6 a.m. to 6 p.m. day which begins two days before a tournament when they walk the course and diagram yardage and pin placements for their man.

The Baron said a good caddy can help a pro shave five strokes off his score. And that can mean a difference of $15,000 for a player.

He said Arnold Palmer, Jack Nicklaus, Gary Player and Walter Burkemo are the only players worth working for.

Alberta Leads Mixed Curling

	Won	Lost
Alberta	4	0
Newfoundland	4	1
Saskatchewan	3	1
Quebec	3	2
Ontario	2	2
Nova Scotia	2	2
New Brunswick	2	3
Northern Ontario	2	3
Manitoba	1	3
British Columbia	1	4
P.E.I.	1	4

KITCHENER, Ont. (CP) — Alberta caught Ontario before it had recovered from an afternoon upset in the Canadian mixed curling championship Tuesday and increased its record to four victories with a 10-2 victory over the Brantford foursome.

Skip Terry Patton, whose rink lost a 10-9 extra-end battle to New Brunswick in the afternoon's fifth round, started shakily and lost three on the first end and two on the second in the evening match against Alberta.

"We just got the jump early," said Alberta skip Don Anderson.

Ontario conceded after Alberta increased its lead to 10-2 with a single on the eighth end.

The Newfoundland rink, with personnel from the Prairies, won its third game of the day by taking one on the final end for a 7-6 victory over New Brunswick in another fifth-round game, while Nova Scotia defeated Northern Ontario 9-7, Prince Edward Island downed British Columbia 10-7, and Quebec beat Manitoba 12-7.

SWEEPING LATE

Newfoundland and New Brunswick were boasting two victories for the day when Clarence Doucet of New Brunswick missed his final draw to the four-foot circle to lose a single on the final end.

Doucet's shot looked good, but the sweeping came late and it curled past the outside of the four foot for number two.

The day's action left Newfoundland, skipped by Len Kalichak of Goose Bay, Labrador, alone in second place in the championship with a 4-1 won-lost record, while Wes Brigham and his Saskatchewan rink from Nipawin were 1-1 after drawing the fifth-round bye.

NAIMARK TRAILS

Skip Earl Carson of Bagotville, Que., was fourth with 3-2, while Ontario and Austin Steeves of Halifax followed at 2-2.

New Brunswick and Northern Ontario, skipped by Wayne Petch of Kirkland Lake, were 2-3, Manitoba's Jack Hume of Oak River was 1-3 and Harry Naimark of Vancouver and Alan McCurdy of Charlottetown trailed at 1-4.

New Brunswick had played and won two extra end games in the first two Tuesday matches.

Vic West Teams Invade Seattle

First and second-division entries of Victoria West of the Victoria and District Soccer League are heading to Seattle this weekend for exhibition matches. Space is available on the bus, leaving Saturday and returning Sunday. For further information phone Wilf Sadler at 477-3540 or Nelson Crisp at 477-3671.

FAN FARE

By WALT DITZEN

Nanaimo Captures Aggregate

NANAIMO—Nanaimo took the team aggregate in the Vancouver Island Cross-Country championships Sunday, finishing with 88 points, 26 more than second-place Victoria Track Club.

Ceevacs, of the Cowichan Valley were third with 54 points, Victoria Y came fourth with 32 points and University of Victoria was fifth, gaining 28 points.

A total of 75 runners, aged 11 years and up, took part in the meet.

Results:

PEE WEE GIRLS
(One Mile)

1. Brenda Major (Ceevacs); 2. Susan Hutchinson (Vic Y); 3. Janet Gibson (Ceevacs).

BANTAM BOYS
(Two Miles)

1. Murray Anderson (Nan); 2. Chris Fyfe (Nan); 3. Dave Bremner (Ceevacs).

MIDGET GIRLS
(Two Miles)

1. Debbie Reid (VTC); 2. Gail Turney (Ceevacs); Gaby Lee (Ceevacs).

PEE WEE BOYS
(One and a Half Miles)

1. Colin Harris (Vic Y); 2. Gordon Johnson (Nan) 3. Ian McDonald (Nan).

BANTAM GIRLS
(One and a Half Miles)

1. Joanne Calverley (Nan); 2. Lynda Mitchell (Nan); 3. Ariene Johnson (Nan).

OPEN WOMEN
(Three Miles)

1. Wendy Thompson (VTC); 2. Connie Halbert (VTC); 3. Jennifer Jones (Nan).

MIDGET BOYS
(Three Miles)

1. Rob Ross (VTC); 2. Al Walker (VTC); 3. Brian Ranger (Nan).

JUVENILE BOYS
(3.6 Miles)

1. Paul Washington (Ceevacs); 2. George Brydon (Nan); 3. Ken Weicker (VTC).

OPEN MEN
(5.4 Miles)

1. Larry Corbett (UVic); 2. Charlie Thorne (UVic); 3. Ed Day (UVic).

Vancouver Seeks Games

VANCOUVER (CP)—Vancouver City Council Tuesday voted to submit a bid to play host for the 1971 Canadian winter games, an event also being sought by other areas in Western Canada.

A council committee said cost would be about $65,000. Municipal, federal and provincial governments share equally in the capital costs of staging the games.

Bids under preparation include one from Edmonton and a combined bid from the cities of Kelowna and Penticton. Vernon Tuesday pulled out of a joint bid considered along with Kelowna and Penticton.

Kelowna and Penticton have appointed a committee headed by Mayor F. D. Sturat of Penticton to carry their bid to the office of I. J. Wallace, B.C.'s deputy provincial secretary.

WHL Battle Costs $775

SEATTLE (AP)—Members of the Vancouver Canucks and San Diego Gulls were slapped Tuesday with a total of $775 in fines for a free-for-all during a Western Hockey League game in San Diego Saturday.

Al Leader, WHL president, fined defenceman Jim Eagle of San Diego $150 for being the first player to leave the bench and for injuring an opponent with his stick.

Ted McCaskill, Vancouver centre, was fined $100 for spearing, a misconduct penalty and for leaving the penalty box to enter the fight.

Other players who left the benches were fined $25 each and San Diego goalie Jack McCartan was fined a similar amount for leaving the goal.

U.S. Bombed, 11-0 But Goalie Stars

PRAGUE (CP) — The team that will represent the United States in the world hockey championship in Stockholm next week played together for the first time Tuesday and absorbed an 11-0 exhibition shellacking from the Czechoslovakian national team.

But it was Mike Curran, slightly-built goalie from Green Bay Bobcats of the U.S. Hockey League, who drew the cheers from the capacity crowd of 18,000.

NEARLY ASLEEP

Curran kept the team—which took the ice after 26 hours in transit without sleep—in the game in the early stages. He was nearly asleep in the dressing room afterwards.

"They don't shoot all that hard, but they tire you out," he said. "They work in so close and they keep coming at you.

"And mostly it's wrist stuff snapped right off a pass. They don't often wait, wind up and slap shoot. They showed us a lot, the score proves that."

Curran showed the crowd why he had a 2.8 goals-against average with the Bobcats. In the press box, one Czechoslovakian reporter kept muttering, "goalman wonderful."

He wasn't talking about the Czech goalie who didn't face a dozen sincere shots all night.

John Van Essen, owner of the Bobcats and assistant manager of the U.S. team, said the Bobcats form the nucleus of the U.S. team "because we were way out ahead in our league."

The rest of the club is made up of players from Rochester and Minneapolis, welded together by playing-coach John Mayasich, who plays and works as general manager of the Green Bay team.

CANADA ON DECK

Mayasich was a member of the U.S. team which won the gold medal in hockey at the 1960 Olympics in Squaw Valley, Calif., the only time the U.S. has taken it.

Canada's team also arrived in Prague Tuesday en route to Stockholm. The Canadians play Czechoslovakia's first team tonight.

Skaters Vie On Monday

Greater Victoria speed skating championships are being held Monday at Esquimalt Sports Centre starting at 8 p.m. with competition in age groups from eight years to open men's and women's events.

Elementary school skaters will be competing for a team trophy donated by Mr. and Mrs. Jim Shields of the host Esquimalt club.

Entry forms, with a 50c entry fee, must be submitted to Mr. Shields, 1940 Casa Marcia Crescent, or D. Hill, 402 Thetis Crescent, by noon Friday. Forms are available at the Sports Centre.

Dutch, Gene Disqualified

Dutch Savage and Gene Kiniski, the combatants in the main professional wrestling event at Memorial Arena Tuesday both were disqualified following trouble with referee Roy McClarty.

Tony Orford and Eric Froelich drew, Robbie Burns defeated Bob Hirsch and Bulldog Brown won over Johnny Kostas in other bouts.

Soccer Scores

LONDON (CP) Results of Tuesday's soccer matches.

ENGLISH LEAGUE
Division I

Ipswich 2, Manchester City 1
Notts Forrest 1, Southampton 0

Division II

Carlisle 1, Derby 1
Sheffield U 2, Cardiff 2

Division III

Bristol Rovers 1, Torquay 1
Northampton 1, Southport 0
Walsall 3, Tranmere 1

Division IV

Doncaster 0, Notts County 0

SCOTTISH LEAGUE
Division I

Rangers 2, Arbroath 0
Clyde 2, Dundee United 2

Kinneard Rink Wins Trophy

Jessie Kinneard's Esquimalt rink, consisting of third Laurel Eby, second Ollie Reid and lead Ida Paterson, captured the Lalecheur Trophy, emblematic of the Victoria women curlers' championship, by edging Dorothy Fukiyama's Victoria Curling Club foursome, 11-10, Tuesday at Esquimalt Sports Centre.

Down, 9-10, going into the 10th and last end, Mrs. Kinneard's quartet faced four opposition rocks in the house before Mrs. Eby caught the four-foot ring with a biter on her last rock.

Mrs. Fukiyama's takeout attempt of the shot-rock was wide but Mrs. Kinneard gave the Victoria Club representatives a last chance when her attempt at putting on a guard pulled over and left shot-rock exposed.

However, Mrs. Fukiyama's final takeout attempt was also wide and the winning skip then drew into the four-foot ring to count two for the victory.

Betty Stubbs was third, Laura Foster, second and Daisy Campbell was lead on Mrs. Fukiyama's rink.

Barbara Jo Eyes Canada

TORONTO (CP) — Barbara Jo Rubin, first woman jockey to win a race on a recognized United States track, wants to ride March 24, on the opening day of the Ontario thoroughbred racing season.

Peewees Play Off

Saanich Braves and Victoria open a two-game total-goal series to decide the Lower Vancouver Island peewee hockey champion at G. R. Pearkes Arena tonight at 6 p.m. Winner advances to the Island championship against the northern winner.

Brentwood Wins, 25-5 Reaches Island Final

Brentwood College won the right to meet Claremont in the Vancouver Island High School rugby championship Friday by trimming Campbell River, 25-5, Tuesday at Brentwood.

Dean Sawyer and Philip Ross scored a pair of tries each and Barry Smith added a penalty goal and two converts to pace the winners, who led, 10-0, at the half. Maurice Stanley and Philip Anokli scored a try each for Brentwood.

Tom Conti's try and John Smith's convert accounted for Campbell River's points.

Claremont and Brentwood meet for the Island crown at Centennial Stadium starting at 2:30 p.m.

VANCOUVER ISLAND HOCKEY LEAGUE
PLAYOFF HOCKEY
SEMI-FINALS
WEDNESDAY, MARCH 12
SERIES B — 8:00 P.M.
VIKINGS vs. Q.O.R.
SERIES A — 9:30 P.M.
STOCKERS
(60/61 League Champs)
vs.
BUTLER BROS.
Best Two-Out-of-Three Series
ADMISSION ..... 75¢
CHILDREN (12 and under) ..... 50¢

ESQUIMALT SPORTS CENTRE

Government Grilled Over Fire

OTTAWA (CP) — Government officials were put on a hot griddle Tuesday by MPs who contended they bolted the shipyard door only after the hydrofoil burned.

"As a result of your laxness, the ship caught fire," Lloyd R. Crouse (PC—South Shore) charged at a stormy meeting of the Commons public accounts committee looking into the fire that heavily damaged the experimental craft at Sorel, Que. Nov. 5, 1966.

"An admission of gross negligence," added John Burton (NDP—Regina East) after the committee heard a report on probable causes of the fire and the preventive steps taken in its wake.

'FALL GUY'

"It seems to me the federal government is always the fall guy in these contracts," Tom Lefebvre (L—Pontiac) said in asking how the taxpayer got nicked for the $6,500,000 fire damage although the ship still was in the contractor's hands.

E. A. Armstrong, deputy defence minister, said most of the problems that had cropped up with the hydrofoil resulted from it being experimental, with no precedents for officials to adhere to.

De Havilland of Canada, the prime contractors, was conducting trials of the electrical generators which involved operation of an auxiliary gas turbine.

FLUID IGNITED

The report cited a hydraulic fluid leak as the "most probable" cause of the fire. The fluid apparently ignited after splashing on a hot gas turbine duct.

A hose-and-clamp connection was pinpointed as a "prime suspect" for the leak source. Many such connections were used in the low-pressure areas of the hydraulic system, the report said.

"There was evidence to indicate that some of these connections had not been properly installed and there was no record to indicate that certain of these connections had been inspected by company inspectors," the report said.

It was finally decided to repair the fire damage and go ahead with the craft with a number of precautions. Among them:

- Government inspectors were added to supplement contractor inspection;
- Improved engineering, production and quality control procedures were introduced by de Havilland, with increased government participation and surveillance as well;
- Improved safety and fire precautions were introduced.

Capt. C. W. Ross, a navy combat systems director, said physical damage was about $3,200,000. Design changes and the stretch-out of the contract ran the total cost to about $6,500,000.

Crouse asked why the defence department, with its shipbuilding knowledge, did not specify special connections in areas where there would be heavy vibration.

Capt. Ross said the hose-clamp system is widely used in aircraft and probably was familiar to de Havilland, an aircraft firm.

HYBRID

The hydrofoil, designed to ride on wing-like extensions which would lift its main hull above water, was a sort of hybrid of aircraft and ship design. The contractor was given a "relatively free hand" in selecting components, he said.

Armstrong said the department decided the craft could be built more economically without detailed specifications being submitted in advance. This decision was taken because of the craft's experimental nature.

PARTS KNOWN

In contracting for a destroyer, the department knew exactly what sort of parts were needed and required detailed specifications. In this case, it was working with the contractor in an "unknown field."

Every shipbuilder knew that certain types of connections were needed to withstand vibration or heat, Crouse said. In this case, the government had relied on the contractor, who had come up with inadequate fire-proofing.

"As a result of your laxness, the ship caught fire."

EXPLANATION

Hunter gave the MPs an explanation on how the fire cost wound up being charged to the taxpayer. He said the government had directed that there be no insurance on the hydrofoil. This was in line with the government acting as its own insurer where assets are totally Crown-owned.

In 13 years acting as its own insurer, Hunter said, the department figured total damages amounted to about $5,700,000. If insurance premiums had been paid to regular companies on these projects they would have totalled about $13,000,000 over the same period. So there had been a net saving of about $7,000,000 to the taxpayer.

Queen's Printer Through?

OTTAWA (CP) — The Queen's Printer is in limbo until the government reorganization bill before Parliament is passed, Prime Minister Trudeau said Tuesday.

He said the bill will place the office of Queen's Printer under the proposed supply and services department. In the meantime, the holder of the office, Roger Duhamel, has been assigned to other duties.

Trudeau didn't make it clear whether Duhamel would become Queen's Printer again or whether the office is being abolished.

Conference

Tories Stay Loyal

OTTAWA (CP) — Progressive Conservatives Tuesday rejected a move to eliminate the reference to loyalty to the Queen in the constitution, at a party conference workshop here.

The recommendation of the constitution committee was tuned down 166 to 45.

The general meeting of the party will hold election of officers about noon today. Chief candidates are current MP Frank Moores of Newfoundland and former MPs Heward Grafftey of Quebec and Dr. Lewis Brand, Saskatoon.

NATO FAVORED

A party workshop on foreign affairs appeared to come down strongly on the side of NATO, and was told by two MPs that this was probably the feeling of the Commons foreign affairs committee.

This committe is to report to Parliament later this month, and Prime Minister Trudeau has indicated his government will await the report before disclosing its long-awaited foreign policy statement.

The conference also heard Premier G. I. Smith of Nova Scotia say there must be regular consultation between Ottawa and the provinces to work out orderly borrowing on the market.

Red Cross Prepares For Floods

WASHINGTON (CP) — Some threat of flooding in the Pacific Northwest in the wake of winter snows was disclosed in an unprecidented press conference called Tuesday by the American Red Cross to announce that far-flung emergency measures are being planned.

Prospects of inevitable flooding at this stage in the Pacific Northwest are confined to southern Idaho.

Where the Columbia River flows from B.C. into Washington and Oregon, the conference was told, snow levels ranged "from slightly greater than normal in Canada to much above normal south of the border."

Flooding of "probable record" dimensions is forecast for the Red River as it flows into Manitoba. An extensive flood bypass system was constructed to guard Winnipeg after the disastrous flood of 1949.

Gardens Rebuilt

After more than $100,000 in renovations, the Undersea Gardens was towed Tuesday to a new mooring at the CPR wharf in the Inner Harbor.

The renovation was started in January by McKay-Cormack Shipyard and may be completed by Easter.

Courtroom Cleared

Suspect Gets Phone Threat

OTTAWA (CP) — The public was ordered to leave criminal court here Tuesday after a telephone threat was made on one of three young Ontario men accused of non-capital murder.

Just before the preliminary hearing went into its second day on the charges against David Edward Dwyer, 23, of Windsor, Donald Joseph Phillion, 29, of Cobalt, and David John Breault, 23, of Ottawa, Judge C. Edward Carter announced:

"On information from the defence and the police, I am excluding the public for their own safety and the safety of this building."

Police said one of the accused was threatened. Officials said the public also would be excluded from today's hearings.

The accused are charged in connection with the gunshot slaying of Gerald MacDonald, 31, of Ottawa, and Kenneth Vallee, 42, of St. Clair Shores, Mich.

Both men, accompanied by their wives, were on their way to Almonte, Ont., from Ottawa to visit relatives when they were gunned down on an Ottawa Valley highway.

Mrs. Vallee, wife of one of the victims, told the court how MacDonald left his car and was met by a man who emerged from a parked vehicle.

She said she told her husband that it looked as though a fight was going to start and he then got out of his car.

"Everything happened so fast," she said. "All I heard was a bunch of pops, like a pop gun."

She wasn't able to identify any of the three accused.

Hijack Bid Ends in Death

CARTAGENA, Colombia (UPI)—Carlos Reyes Caceres, flight mechanic of a SAM airliner taking 34 passengers and four crewmen on a cross-Colombian flight, Tuesday became the first person killed in the present wave of plane hijackings and hijack attempts.

Police said student Juan Caro Montoya, 20, tried as the plane was landing here, to force it on to Cuba. He held in one a hand a lighted cigar and, in the other, a tube full of what looked like dynamite but which turned out to be talcum powder.

★ ★ ★

The plane landed and Montoya argued with crew and passengers for an hour while police surrounded the aircraft. Finally, passenger Ricardo Davila, 21, also a student, jumped the hijacker. Montoya lost the tube, jumped out and was wounded critically by police bullets.

Reyes died from police bullets, when he jumped out from the cockpit in an attempt to get help and was mistaken for the would-be hijacker.

'Gall Bladder Upset'

Socreds Charge, Deny Surveyors' Trespass

Trespassing on private property by Patricia Bay Highways surveyors was both alleged and denied Tuesday on the Social Credit side of the Legislature.

John Tisdalle (SC—Saanich and the Islands) said a "continual complaint" by roadside residents was the sudden appearance of surveyor's stakes in driveways and workers tramping over lawns without asking permission.

COMPLAINTS DENIED

Highways Minister Wesley Black denied hearing of any such complaints.

"I think (Mr. Tisdalle's) gall bladder may have been disturbing him when he got up this morning ... he's swinging left and right" with criticisms.

Mr. Black said he would certainly like to know about any people tramping through private property, but "not one person speaking to me has said this took place."

Mr. Tisdalle said the survey crews were courteous, but "there should be some forewarning" of the need to work on someone's property. The surveyors, he said, answered complaints with, "I thought you'd been called."

Mr. Tisdalle also suggested that city speed limits be increased to 35 miles an hour, which would be "most in keeping with an enlightened society."

"If you've got intelligent people behind the wheels, like police and politicians," he said tauntingly, there would be no danger.

Mr. Tisdalle said he followed a police car down Government at 40 miles an hour at a time when the street was uncrowded, to see what was hurrying the policeman. "He didn't seem to be in such a hurry when he got out in front of the police station," Mr. Tisdalle said.

As for Mr. Tisdalle's complaint that the highways department was doing "very little to control noxious weeds" beside highways, Mr. Black said, "I don't think the highways department would hire anyone who would purposely spray widow McCaffrey's tomato patch."

Mr. Black would give no deadlines on completion of the current work on the Patricia Bay Highway. He said most contract tenders would be called "as soon as possible," but the severe winter weather had caused some setbacks.

NOT BY '70

In response to a question by Opposition Leader Robert Strachan, Mr. Black said "I'd be lying if I said Cowichan Bay Road improvements would be finished by 1970. "I don't think they will."

Robert Williams (NDP—Vancouve East) told the House no private company should control road access through any major valley in British Columbia. He cited the northern section of Vancouver Island as an example of abuse of public access rights.

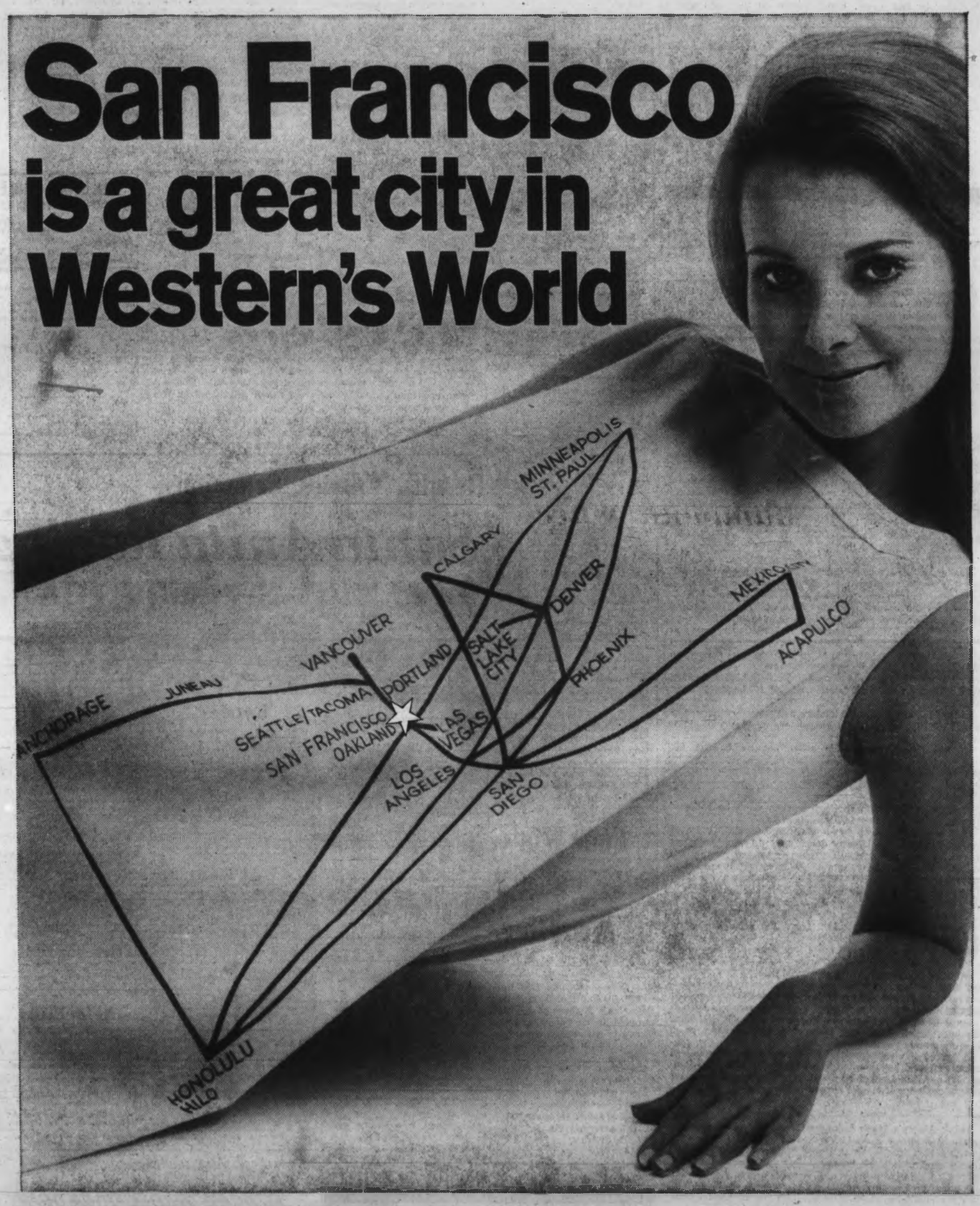

Your only dinner nonstop jet to San Francisco!

Western Airlines is proud to have San Francisco as one of the great cities we serve. In fact, every day at 6:40 p.m., we connect Vancouver to the fabulous Bay City with the only dinner nonstop offered by any airline. And what dinner! It's our famous Western Canadian service. Fly Western to San Francisco—another great city in Western's World.

See your Travel Agent or call us at ZE-6740.

Where in Western's World are you going?

WESTERN AIRLINES INTERNATIONAL

ACAPULCO
ANCHORAGE
BILLINGS • BUTTE
CALGARY
CASPER
CHEYENNE • CORDOVA
DENVER
GREAT FALLS
HELENA • HOMER
HONOLULU • HILO
IDAHO FALLS
JUNEAU
KENAI • KETCHIKAN
KING SALMON • KODIAK
LAS VEGAS
LONG BEACH
LOS ANGELES
MEXICO CITY
POLIS/ST. PAUL
AND • ONTARIO
PALM SPRINGS
PHOENIX
PIERRE • POCATELLO
PORTLAND
RAPID CITY • RENO
SACRAMENTO
SALT LAKE CITY
SAN DIEGO
SAN FRANCISCO
SEATTLE/TACOMA
SHERIDAN • SIOUX FALLS
VANCOUVER
W. YELLOWSTONE • YAKUTAT

CONTESTANTS IN Cowichan music festival are given few tips by Eleanor Patch of Vancouver, adjudicator for piano classes. Seated at instrument are Dagmar Kilian and Jackie Comley, both of Duncan, who tied for Shawnigan PTA trophy. (Klaus Muenter)

Cowichan Festival

Girls Tie in Piano Contest

DUNCAN—Dagmar Kilian and Jackie Comley, both of Duncan, will share the Shawnigan PTA trophy after winning first place in the intermediate piano class, under 13, in the Cowichan Music Festival.

The duel between the two girls took place Tuesday morning at Khowhemun elementary school when both played a polka by Maykapar.

Adjudicator Eleanor Patch of Vancouver said sometimes it happened that two artists produce "beautiful paintings of the same subject."

She added: "Today these two young artists have presented us with two pictures and both are beautiful."

Other first place winners so far in the piano class are: Donna Louie of Duncan, junior under 11, Bazett Vickers trophy; Mary Jackson of Ladysmith, sight-reading under 17, CMF pin; Emily Chow of Duncan, sight-reading under 10, CMF pin; Teresa Marston of Ladysmith, intermediate under 15, Hall MacKenzie trophy; Douglas Kilian of Duncan, Intermediate under 14, Martin's Men's Wear trophy; Ronald Kilian of Duncan, sight-reading under 14, CMF pin; Susan de Burgh of Ganges, senior class under 18, Bob's Grill trophy; Mary Jackson, open, Grade 10, Frozen Food Centre trophy; Susan de Burgh, senior class under 17, Isabel Cowie trophy; Susan Zygmunt of Duncan, junior class under 12, Bruce Grocery trophy.

IWA Official:

Log Export Suspension Step in Right Direction

PORT ALBERNI — An announcement by Forests Minister Jack Davis Tuesday that log exports to Japan will be suspended until Sept. 1 has been welcomed by Maurice Corbeil, financial secretary of IWA local 1-85, Port Alberni.

Officials on Vancouver Island have been urging a ban on exports for some time to counter unemployment and a suggestion by the forest industry that loggers should work a six-day week to improve the log-supply situation.

The union claims that there would not be a shortage of logs on the Island if there were no exports.

HIGH FIGURE

Mr. Corbeil said he believed there was a five to six per cent unemployment in the Island industry.

Three per cent was considered to be a critical level.

Mr. Corbeil described the Ottawa decision as "a step in the right direction."

"The IWA has always taken the position and always would take the position that as much raw material as possible should be processed here.

'JOB EXPORTS'

"Exporting raw material is exporting jobs. We realize there has to be a balance of trade, but Canada should do its best to have this balance without exporting jobs, especially during periods of high unemployment."

He expressed concern that the curtailment of log exports might create problems for some independent loggers, however Frank Sing, operator of a large independent company, said he did not anticipate any adverse effects on the majority of independent loggers.

ADVISORY GROUP

Log exports at present were run through an export advisory committee made up of representatives of loggers, lumber manufacturers and government officials.

He said that at present the situation was automatically regulated since each logger who wanted to apply for an export licence had to offer to at least three Canadian mills and have been refused before his application could be made.

He said there was a log shortage and while the economy and the plants were dependent on manufacturing, "we prefer to go to the end plant whenever possible rather than exporting raw materials."

Mr. Sing said his company exported extensively between 1966 and 1967 because of a tremendous surplus of logs.

About 90 per cent of the timber in British Columbia was crown-owned and leased to forest companies. The export advisory committee controlled the export of logs from all those areas.

He said there was very little private logging land in the province.

Mr. Sing agreed with Mr. Corbeil that it was the job of the provincial government to see that the independent logger was protected better than under the existing 30 per cent clause in forestry regulations.

The clause states that large companies must contract out 30 per cent of their log supplies to independent loggers.

Nanaimo Region

Ney Makes Plea Over Recreation

NANAIMO — Nanaimo regional district board Tuesday welcomed city aldermen to the first public joint meeting of the two groups.

Mayor Frank Ney last week applied for permission to speak to the board to speak for greater Nanaimo youth.

The newly-formed Committee for the Advancement of Youth submitted a petition, with about 2,500 names, to council last week, requesting that the old firehall be leased for a youth communications centre.

Mayor Ney told the board that Nanaimo city was carrying the greatest load with a $300,000 recreational budget, and that the city was providing recreation for surrounding areas which were not contributing.

'NO PLATITUDES'

"The future of our community cannot be frozen nor can it be foreseen," said Mayor Ney. "if no provision for change is made the results can be seen — as in the universities in the U.S.

"We are down here to ask you to face up to youth needs too. We don't want platitudes, this isn't doing to get us anywhere."

Board chairman Don Beaton said a recreational study was being compiled and 17 different districts had already been interviewed "and we're not through yet."

YOUTH THERE

Mr. Beaton suggested that the city should lease the firehall to the young people for two years so that the regional district could lay a firm basis for recreational programs, because there was no way in which the district could release funds without an expensive referendum.

His suggestion that the young people submit names for a subcommittee to work in liaison with the board's recreational committee was accepted by CAY chairman Jim Morgan.

Mr. Morgan and about 20 committee members attended the meeting.

Trustees Set Polling Day

DUNCAN — Owner-electors will go to the pollis March 29 to decide whether they wish to confirm the 1969 Cowichan school board budget bylaw.

The budget is $4,366,572 and the school board cannot deduct a $50,000 government grant because the bylaw was completed before the grant was announced. Nevertheless the $50,000 will be taken off the budget later, it was stated at Tuesday's board meeting.

Before the bylaw motion was passed, Trustee Margaret Whittaker asked if it was wise to put a bylaw to the taxpayers for more money than needed.

She was ruled out of order by board chairman Bruce Devitt who said, "It is not a budget discussion."

Except for Mrs. Whittaker, who opposed the motion, the board approved the bylaw vote.

Mrs. Whittaker charged: "I protest your ruling for not allowing any discussion on the bylaw."

Mr. Devitt said: "I am sick and tired of your sarcastic comments."

He felt that Mrs. Whittaker was solely interested in taxpayers and not the students.

Trustee Terry Taylor said: "Trustees exist solely to facilitate the work that goes on in a classroom."

Trustee Jack Efford repeated his earlier comments that the budget was a working budget in which cuts could not be made without drastic curtailment of the school program.

Youth Fund Starts

NANAIMO — Nanaimo young people, who have been collecting names on a petition for two days, will launch a Great Trek to raise money for a communications-recreation centre.

The Committee for the Advancement of Youth chairman, said Tuesday that the 500 members would approach area residents in a giant fund drive.

Clubs Join Committee

Parents to Make Study Of Drugs in Cowichan

DUNCAN—Representatives of clubs, organizations and parents decided Tuesday to form a committee to study the use of drugs in the Cowichan district. The decision was made at a public meeting.

"I am in the dark as much as you are in wondering what can be done" said Bill Murray, head of publicity for the Cowichan District Teachers' Association which was responsible for the meeting being called.

"It becomes apparent that a great number of students are taking drugs. We do have a problem and there should be some sort of community approach.

★ ★ ★

"We need a committee of people who will devote their time for a community program to look into this problem. We feel that it is a social problem that involves everyone of us and incidentally the problem of our young people as well. We are not interested in bringing people to courts or prosecuting."

★ ★ ★

"We speak about lack of communication between adults and children," said Mrs. Ann Holden. "We need communication within adults and police. We should give the police a helping hand."

"I am glad this meeting is here," said A. R. Bellis, counsellor at Cowichan Senior Secondary School. "It will bring it out in the open. Students don't see anything wrong with drugs because parents know about it and do not go to the police so they accept it as passive acceptance by the parents.

"I have never seen a drug charge in the Cowichan Valley and have never heard a sermon from the pulpit on drugs. It has just been pushed under the carpet. My suggestion is to get together with the young people with no holds barred and no confidences betrayed."

Reply to Indians

Health Groups Urged By McDiarmid

The Indian people themselves must accept a large part of the responsibility for their current problems, MLA Dr. H. R. McDiarmid said Tuesday.

"The Indian people have never been reluctant to criticize what they believed to be the failings and inadequacies of government policy towards their people, and I do not deny governments, both provincial and federal, have been at fault.

"But the government alone is not to blame.

BOTH SIDES

"I believe that only if both sides are prepared to recognize and acknowledge their failings will we be able to make progress towards the solution," he said.

Members of the West Coast district Indian council Monday demanded a public apology from Dr. McDiarmid for a statement he made in the Legislature earlier this session on conditions among Indian people.

Dr. McDiarmid had charged that many Indian school children arrived at school dirty, suffering from scabies, impetigo and head lice.

'BETTER JOB'

He also said the reserve system was a prison and that many of the teachers in the Indian education system were "flotsam and jetsam," incapable of holding jobs in any other area.

The docor explained in his statement Monday that he was sorry the council took offence at his remarks because he had hoped publicity might cause them to do a better job.

However, he further explained, that no one at the council meeting denied that such a situation exists.

"Both the school board and the local public health nurse will bear this out," he said.

"I think in this instance more would be accomplished by doing something about the problem such as setting up health committees among the Indians themselves, rather than trying to have me deny or apologize for the situation that exists.

INDIAN BOYS

"I told council that I could not meet with them during the session, but I will be more than happy to meet with them afterwards," Dr. McDiarmid said.

Dr. McDiarmid also said that Jack Patrick, a Ucluelet delegate at the council meeting, was quoted as saying "because my remarks two Indian boys were expelled from school for fighting.

"This is simply not true. I have been in touch with the principals of both the Ucluelet elementary school and the Ucluelet high school and no boys have been expelled since my speech."

Family Sells Business

GANGES — A pioneer family on Salt Spring Island has sold one of the oldest businesses on the island to a cousin.

Mouat Bros. Ltd., owned by the three Mouat brothers for about 61 years, has been sold to R. Toynbee. Mr. Toynbee intends to continue operating the three-storey building as a general trading company.

The company was apparently sold a couple of months ago.

Comox Harbor

Wharf Facilities Under Discussion

COMOX — Wharf facilities have been proposed for Comox Harbor.

They were described in a report by Mayor R. D. Ellis after a recent meeting between the transport and public works department, regional planning board, Courtenay-Comox Chamber of Commerce, Comox council and other groups.

A public works representative said that the proposed development could be included in the 1971 federal estimates, said Mayor Ellis.

Delegates felt that improved moorage facilities in Comox Harbor would induce more fishermen to use the harbor.

Additional moorage for pleasure craft was also raised but government officials said the matter was outside their jurisdiction as the federal government was responsible only for commercial facilities.

However, they said the government would pay 50 per cent of the cost for a pleasure craft scheme.

Story of Brother 12

Nanaimo Courtroom Featured In Scenes for Documentary

Story and Picture
By ARNOLD OLSON

NANAIMO — CBC television is one of the networks on which Brother 12, currently being filmed in Nanaimo, may be shown.

Although the film is not being specifically made for CBC, Richard Savage, director of TDB Canadian World Films, is planning to offer it to the Canadian corporation after shooting has been completed.

★ ★ ★

The film is one in Mr. Savage's proposed series of 13 which will feature "Canada's charlatans and conmen."

The latest section to be filmed in Nanaimo included scenes from a courtroom sequence. Actors and technicians moved into the city's court-house for an authentic background.

There were three trials involving Brother 12 — Edward Arthur Wilson who said he was the earthbound member of the White Brotherhood. He claimed that the other 11 members included Christ, Mohammad, and Buddha.

★ ★ ★

The trials, two civil and one criminal, began in 1933, six years after Wilson formed the Acquarian Society.

Nanaimo lawyer Victoria Harrison, who was responsible for Brother 12's rapid departure from the Island to avoid criminal prosecution, is played by F. Ronald Grant, a Vancouver lawyer.

Brother 12's lawyer is played by actor Keith Shadforth of Nanaimo and actress Mrs. Kit Hancock, also of Nanaimo, plays the infamous Madame Z who lashed members of the society with a bullwhip.

Mr. Savage invited members of Nanaimo Theatre Group to take part in the film some weeks ago.

Mr. Savage said there would be a commentary telling the story.

Vancouver actor Gordon Robertson will play Roger Painter who gave up a $1,000,000 chicken farm to become a member of the society. He gave $90,000 to Brother 12. The money disappeared.

Mr. Savage said there are stories that a fortune in gold coins are hidden in glass jars in the Decourcey Island group.

It was Mr. Painter who finally engaged lawyers to bring a civil action against his former spiritual leader, said Mr. Savage.

Actors take places for scene in Brother 12 film

Spring Unleashes High Spirits

Sunny stroll Sunday in Beacon Hill Park became tug-o-war between 18-year-old Penny Moran, 1700 Emerson, and poodle Jiji who objected to being on leash. Warm spring temperatures brought hundreds of Greater Victorians out to enjoy park greenery and its birdlife.—(William A. Boucher)

High Rise Survives Protests

Hawes Attacked In Hot Session

By NANCY BROWN

Charges that Oak Bay Mayor Fred Hawes had a frontier mentality, was money-minded, intent on ringing Windsor Park with high rises, and also giving in to blackmail punctuated a stormy council meeting Monday night.

Acting against the solid opposition of about 30 people in the council chamber and stubborn tactics of two aldermen, the council voted 5-2 to allow a nine-storey building plus basement and penthouse next door to the White House at Beach Drive and Deal.

Council received three letters and a 189 signature petition against the bylaw and were told that there would have been more signatures if council hadn't undated the meeting by one week instead of meeting next Monday.

There was no seconder to a motion that the bylaw should be tabled to become an issue in the December election.

Former councillor Dr. H. R. Carter said that aldermen, except for Ald. G. Scott Wallace and Ian Horne, had acted like yo-yo's on council, ready to vote along with the strongest pressure.

He said that he had seen plans in the mayor's office for 15 or 20 storeys near Windsor Park.

★ ★ ★

Hawes

'Plan in Office Now'

"The Mayor's idea is to change Windsor Park, to ring it with apartments. When I was on council he told me that and the plan is in his office now, sitting on the floor, showing a big block at Windsor Park."

Mayor Hawes interrupted to say the building in question would be a duplicate of the Rudyard Kipling apartment with a nine-storey limit.

"You are being sued by Texaco for blocking development of a gas station," stated Dr. Carter.

"The mayor's great dedication is to the raising of taxes for Oak Bay," added Dr. Carter and said there seemed little protection for the ordinary property owner who wanted to live in the municipality because of its quiet character.

He asked if there were plans to gain revenue by having a building where the Old Man's Home stood on Cadboro Bay Road near Cranmore.

Mayor Hawes said council was close to a decision.

"You were on the verge of a decision four or five years ago. I guess you're on the same verge now," retorted Dr. Carter.

The mayor said council had to move slowly. "We have to protect the people in the area before development is allowed."

"Just like the people on Deal Street," said a voice from the audience.

"That's a useless answer," said Dr. Carter.

'Mayor Money-Minded'

"The high rise issue is not dead in Oak Bay," he warned. "The people are against it. The mayor is money-minded and I understand his situation because my father lived in a small town and was in the same position.

"Anything you could grab in the way of development was good—apartments, gas stations and any number of businesses for our little town made the frontier go back a little further."

Dr. Carter said the mayor had a frontier mentality, but Oak Bay was not in the frontier category.

Speaking for ratepayers in the area, H. L. Henderson said that the public meeting had been attended by a partisan audience, many of them not owner electors of the affected property, but from other areas, and some prospective high rise tenants.

He suggested that the developer should be asked to build a twin to the White House.

According to Mr. Henderson such a building would net about $4,000 less in taxes than the proposed building — $16,000, against a probable $20,000.

He said a watchdog from the area attends every meeting to see what council is doing because of general unease about councils decisions.

Mayor Hawes said 13 names on the petition had no addresses and 22 lived some distance away from the proposed building. The petition referred to an 11-storey building, but it was only nine plus basement and penthouse.

'Amazed at Criticism'

Groans and accusations of using semantics greeted his statement.

"Dr. Carter has given me a rough time. I am amazed to hear the criticism of this council because I am sure they are dedicated to the protection of Oak Bay.

"Some people I think are suspicious because many of these people live on Newport and I know they are afraid of the cancer spreading in that direction. Council has gone on record that it won't spread that way.

Dr. Wallace said he felt council's actions were a betrayal of democracy, as voters had time and again rejected council candidates who were in favor of high rises.

He suggested that it would be quite reasonable to defer a decision until December's elections, which would also be a mayorality election, and make it an issue then.

Future councils would find themselves compromised by a decision to allow bylaws for buildings which a developer claimed had to be above the zoned height for economy.

Mayor Hawes, he said, was hair-splitting and nit-picking about names on the petition. No questions had been asked about eligibility at the public hearing.

In his view, council was giving in to blackmail in allowing a bylaw for the high building because the developer had threatened to put up a three-storey frame building if he couldn't have his own way.

Ald. Ian Horne said his information was that council could rezone the property back to residential without compensation and prevent such a move.

For Crippled

Seals Drive Opens

The Victoria Easter Seal drive to help crippled children was officially opened Monday when Mayor Hugh Stephen hauled the campaign banner to the top of the Causeway flagpole.

★ ★ ★

B.C. Society for Crippled Children officials, at a later luncheon, described the activities of the program and its relation with the Kinsmen Rehabilitation Foundation of B.C. and the Lions Club, which actively supports the drive.

The executive secretary for Vancouver Island, Ray St. Denis, told of the bus transport program, swimming rehabilitation project, establishment of Easter Seal House in Vancouver, and methods of individual care.

★ ★ ★

The establishment of a new camp at Lake Cowichan, which would take 40 children and adults at a time and would treat 200 over the summer, was described by Thomas Tomkinson, Greater Victoria Easter Seal chairman.

Grain Markets

WINNIPEG

	Open	High	Low	Close
Flax—				
May	326	326¾	325	325¾
July	315⅛	315⅞	314¾	314⅞
Oct.	306⅛	306⅝	305¾	305¾
Oats—				
May	81¼	81¼	81¼	81¼
July	--	80¾	80¾	80¾
Oct.	--	80¼	79¾	79⅞
Rye—				
May	--	126⅛	124⅝	124⅝
July	122	122	121⅞	121⅞
Oct.	124⅛	124⅛	123¼	123⅝
Barley—				
May	102	102	101⅝	101⅝
July	102	102	100	101
Oct.	102	102	99⅞	100¾
Rapeseed—				
March	--	239	235¼	236
May	228¼	229½	225¾	236
May	229¼	229¼	225¾	227¼
July	218¼	218¼	213½	216

CHICAGO

	Open	High	Low	Close
Wheat—				
March	---	131⅛	130⅛	130⅝
May	---	132⅝	132	132⅝
July	---	131⅛	130⅛	131⅛
Rye—				
March	---	115⅛	115⅛	115⅛
May	---	119¼	118⅛	118⅛
July	---	119¼	118⅝	118⅝
Corn—				
March	---	114⅝	114⅝	114⅝
May	---	118¼	117⅝	118
July	---	121⅛	120⅝	121⅛
Oats—				
March	---	67⅛	66¼	66¼
May	---	67⅛	67	67⅛
July	---	66¼	65⅞	66
Soybeans—				
March	---	280⅛	280	280¼
May	---	265¼	264⅝	264⅞
July	---	267¾	267¼	263

London Stock Prices

Assd News 28s 9d; Babcock and Wilcox 52s 9d; Blyvoors 44s; Bowater Paper Corp 58s 6d; Brit Am Tob 137s 1½d; Brit Motors Holdings 15s 8d; Brit Oxygen 12s 10d; Brit Petroleum 154s 4½d; Burmah Oil 125s 4½d; Can Pac 230s; Charter Cons 87s; Courtaulds 28s; Daggafontein 3s 3d; Distillers 29s 1½d; Dunlop 43s 9½d; Elec and M 53s ½d; Free St. Geduld 141s 10½d; Gen Elec 27s 7½d; Gr Univ Strs 53s 9d; Hawker Siddeley 36s; Hudson Bay 188s 9d; Imp Chem 82s 6d; Imp Tob 20s; Int Pub Corp 17s; Metal Box 52s; Rand Mines 235s; Rolls-Royce 43s 10½d; Shell Oil 35s 7½d; Tanganika 66s 9d; Unilever 56s 6d; Vickers 34s 7½d; Woolworth 20s 10½d.

Bonds: Brit 2½s Consols £29 1/16; Brit Funds 1980-90 £98; Brit 3½s £41¾.

Financial Times Industrial index 476.0, off 0.8.

Golds

LONDON (AP) — Closing gold prices Tuesday in dollars an ounce: London $43.05; Paris $46.88; Frankfurt $41.76; Zurich $42.90-$43.15; Hong Kong $40.46 (94.5 fineness); Beirut $43.80.

Bridge Results

Winners in a weekly duplicate bridge game conducted by the Victoria unit of the American Contract Bridge League: North-south: 1. Howard and Frank Annis 2. Ken Hilborn and Pete Herold. 3. Ernie Tradewell and Barry Turnham. 4. Mrs. J. E. Chisholm and Dale Howard. 5. Patricia and John Bishop. East-west: 1. Hilda Price and Walter Allen. 2. Joan and Paul Smith. 3. Rod Donaldson and Pete Marinus. 4. Phil Hagel and Earl Dye. 5. Marianne Powell and Ken Magee.

School Courses

Range Wider For Seniors

By BILL STAVDAL

B.C.'s senior high school students will have a broader, more flexible range of educational choices, starting next fall.

The province-wide change, which begins with the Grade 11 class of next September, is expected to reduce widespread criticisms of alleged rigidity in the high school curriculum organization.

It will provide an expanded set of offerings to students entering the university-bound academic-technical program. These students will be able to take subjects now restricted to the commercial, community services and fine arts programs.

The change was hailed Monday by Victor Thomson, director of secondary education for the Greater Victoria school district.

"We're pleased to see it introduced," said Mr. Thomson. "The reaction in the schools has been very favorable.

"It will bring three more opportunities to students than are open at the moment.

"The word today is 'flexibility,' and this is a move in that direction."

RAINBOW CHART

A spokesman for the department of education said "a few more allowances" had been made in the department's "rainbow chart" of high school programs.

In 1965, the department introduced a five-stream curriculum plan. Students could take the academic-technical program, the commercial, industrial, community services or fine arts programs.

Only the academic-technical program leads to university. A student taking the fine arts program, for instance, is ineligible to enter the University of Victoria, which has a school of fine arts.

Critics have said that with the coming of specialization, students have been locked in their programs. The label of rigidity has been applied frequently by senior officials of the B.C. Teachers' Federation.

Within the academic-technical program there are three specialties at present: humanities, science and technical. For Grade 11 students next fall, there will be three more: community services, commerce and fine arts.

One high school counsellor predicted that the increased flexibility would increase the supply of specialist teachers in a few years.

Panhandle Sewers Rejected

A petition for sewers in the Esquimalt Panhandle failed because it lacked a majority of signatures.

★ ★ ★

Municipal engineer W. G. Gerry told council Monday that, in spite of the efforts of the municipal staff and taxpayer agents, a two-thirds majority for the petition had not been obtained.

"There appears to have developed a very definite resistance to the sewering of the area," he said. "There have been a considerable number of very definite refusals; in fact there is presently so much resistance that both the taxpayer agents who have circulated the petition and members of the staff who are in contact with the people are exceedingly reluctant to continue with the project."

★ ★ ★

Asked why the petition had failed, Mr. Gerry said, "It's hard to be specific. I feel there is cultivated resistance."

Weekend Raid

Thieves used the letter box to enter the service building in Speedway Motors during the weekend making off with $100 in bills and change and $100 in cheques.

Annual Meeting

The Corporation of Royal Jubilee Hospital will hold its annual meeting at 8 p.m. March 19 in the Nurses' Residence lounge.

Adults Studies Projection:

College Status Cheaper

Creating a district college out of the Institute of Adult Studies could save money for the Greater Victoria school district, the school board was told Monday.

The board, meeting as its education committee, decided to continue exploring district college status.

★ ★ ★

Secretary-treasurer Ernest Shaw informed trustees that the government currently pays 29.99 per cent of the operating costs of the Institute, a second-chance high school for adults and older teenagers.

With the same enrolment and courses but as a district college the school would receive 40.72 per cent of operating expenses, Mr. Shaw said. He emphasized that his figures were tentative.

★ ★ ★

District taxation share of the Institutes budget would drop from the current 33.25 per cent to 22.52 per cent under college status.

Students at the Institute recently asked the board for more and better university-type courses to supplement the existing senior matriculation courses which in some cases are outdated.

Adult education director Jack Dalgleish also told the board recently that college status is inevitable.

★ ★ ★

A district college is the same as a regional college except that it is operated by one district instead of a group. Vancouver City College is the only district college in B.C.

Regional and district colleges are designed to offer the first two years of basic university courses, plus education tailored to local community needs.

The government pays 60 per cent of approved operating costs.

★ ★ ★

District superintendent Joseph Chell suggested to the trustees that they explore the possibility of a district college opening in September, 1970. Meantime, he said co-ordinating talks should be held with the University of Victoria.

Creating of a district college would require initial government approval, then a plebiscite open to all voters. Capital funds would require a referendum among ratepayers.

The Institute now occupies leased quarters on the former Lansdowne campus of the University of Victoria, which still owns the site and buildings.

★ ★ ★

Trustee John Porteous speculated UVic would be inclined to extend the lease if the district were to establish a college which would take enrolment pressure off the crowded university.

Assistant district superintendent A. J. Longmore suggested that liaison also be established with the B.C. Institute of Technology in Burnaby.

Bids Called In Saanich

Saanich has called tenders for equipment to be used next year when the municipality goes into the garbage collection business.

Municipal engineer Neville Life said Monday purchase of two 25-yard packers, four 16-yard packers and six powered buggies like those used in Oak Bay would be considered when the tenders were received March 26. Value of the equipment is more than $100,000.

Wildcat Strike Finishes

CAMPBELL RIVER — Loggers involved in a wildcat strike at the MacMillan Bloedel Ltd. operation at Kelsey Bay returned to work today.

About 310 men walked off the job Friday in a dispute over travel time payment.

A company spokesman said talks were being held today with representatives of the International Woodworkers of America to discuss the grievances.

At MacMillan Bloedel's logging operation at Menzies Bay, however, 165 IWA members continued their wildcat strike.

JUST SIT THERE--

Need something, but don't have the time to traipse around looking for it? Want to sell something but don't know where to find a buyer? Relax! Use the ever-active pages of the

CLASSIFIED SECTION

• ECONOMICAL
• CONVENIENT
• EASY

. . . and best of all,

it gets RESULTS!

Just Dial

386-2121

Classified Dept.

. . . we'll do the work!

SAY IT WHERE THEY'LL SEE IT!

VICTORIA'S LOCAL DAILY NEWSPAPERS

REGISTERING FOR Penticton course is Nanaimo pilot Bert Hill.—(Donna Clements)

Safety Tips Given

More than 100 pilots from British Columbia attended an aviation seminar at Penticton during the weekend when they were given lectures and demonstrations on survival.

The safety information was provided by 442 Transport and Rescue Squadron, Comox.

"The squadron is responsible for all of British Columbia, the Yukon territory, and the North West Territories, west of the Mackenzie River, plus a large segment of the Pacific Ocean," said Lt.-Col. D. M. Payne, commanding officer of the squadron.

AVIATION COUNCIL

"This includes 7,000 miles of the B.C. coastline."

He said the seminars and survival courses were organized through the B.C. Aviation Council and the Canadian Armed Forces supplied experts.

"This is of assistance to the rescue squadron because a pilot learns how to assist air search and rescue in locating the airplane and himself. We saved 105 lives in 1968," said Lt.-Col. Payne.

FIRST AID

The lectures and demonstrations were conducted by Warrant Officer A. F. Savage, NCO in charge on para-rescue at Comox.

He discussed the basics of first aid, survival kits, signalling, and "the importance of not becoming emotional."

Car Gymkhana Due This Month

COURTENAY — Upper Vancouver Island Car Club has announced plans for a meet in late March.

The first car gymkhana of the Island championship series will be held in Courtenay on March 23. It will be held in accordance with standard rules of the series.

It is expected the gymkhana will be held on the Super Valu parking lot, England Avenue, Courtenay.

The entry fee will be $3. There will be six classes: large, medium and small sedans, large and small sports—the latter will include dune buggies—and a women's event.

Registration will be held between 9:30 a.m. and 10:30 a.m. and the first run is at 11 a.m.

Trustees Told:

Special Work Classes Aid Alberni Valley Pupils

PORT ALBERNI — School trustees in Alberni Valley school district have been told about a number of special classes and courses provided for local students.

A report on the occupational program was given to the school baord this week by program co-ordinator Harry Vinish.

Trustees were told that the program operated at Lake Trail junior secondary school. Students were entrolled from all district junior secondary schools. So far, 43 students have joined the courses.

OTHER CLASSES

Part of the occupational program was integrated with other classes, said Mr. Vinish.

Students in Level 3 took guidance and gymnasium classes with Grade 10, Level 2 took gymnasium with Grade 9 and Level 1 took gymnasium with Grade 8.

Integration with other classes had proved effective and all students appeared to benefit, he said.

Mr. Vinish said that subjects were basically the same for the three classes, with students taking mathematics, science, English, guidance, home, economics, industrial education, gymnasium and social studies.

Additional subjects included practical arts at Level 1, typing and record-keeping at Level 2, and at Level 3, three boys received cooking and food services while the girls continued with an extra year of typing.

OBSERVATION PROGRAM

Mr. Vinish said that all classroom instruction was orientated toward development of personal, social and working habits.

His report said that in Occupational 1 level, students spent all their time receiving classroom instruction. At the second level, students were allowed to take part in a job observation program, beginning with one afternoon a week. Local business firms had been helpful with 18 firms taking part in the scheme this year.

By the time students had reached Level 3, said the report, they were fairly mature and had experience of work in two or three establishments.

At that level, 20 per cent of their time was spent working Tuesday and Friday afternoons.

FOR 62 YEARS
there when you need us.
Thomson & Irving
FUNERAL CHAPEL
1625 Quadra Street. Ample Parking
384-2612

VICTORIA'S GREAT STORE, DOUGLAS AT FISGARD. OPEN DAILY 9 A.M. TO 5:30 P.M. SHOP THURSDAY AND FRIDAY, 9 'TIL 9. DIAL 385-1311. ALL ISLAND CENTRES OUTSIDE THE GREATER VICTORIA AREA AND GULF ISLANDS CALL ZENITH 6040 (TOLL FREE)

Pair a G.E. multi-cycle washer with "mini wash" and a "Permanent press" dryer: save Wednesday!

Sale $359 each

Four-Speed Filter Flo Washer: Includes Perma Press/wash 'n' wear cycle, regular, soak and extra wash cycles. Illuminated control panel lets you set any of 3 wash temperatures and 2 rinse temperatures you want; choose from four wash and spin speed combinations. Family-size 16-pound capacity tub, with mini wash basket for small or delicate loads. White. H—45", W—27", D—25".
In coppertone or avocado. **Sale, each $369**

It pays to buy your appliances at the Bay
• No padding or extras added to give you a phony trade-in allowance.
• Fair market value for your trade-in.
• You don't pay for delivery.
• Complete warranty and reliable service.
• You have our guarantee that YOU MUST BE SATISFIED.

Sale $219 each

Matching Automatic Dryer: Teams up advantages such as an end-of-cycle signal buzzer; and solid state Versatronic control that "feels" the clothes and shuts off when they are dry. Perma Press wash 'n' wear setting plus regular, air fluff, and delicate (low temperature for synthetics). Illuminated control panel, safety start switch, push-button door release and inside drum light. White. H—47", W—27", D—25".
In coppertone or avocado. **Sale, each $229**

Use your CDP in Major Appliances, the Bay, Fourth Floor

SPRING PAINT SALE

SAVE 30%

... now at the Bay
Bapco Quality Paints

Here's your chance to freshen up your home at prices that really save you money! Paint colours expertly designed by the world-famous colour designer, Faber Birren. You'll have no trouble choosing just the right colour and finish to show off your furnishings at a price to please your pocket.

BAPCO INTERIOR LATEX ONE COAT FLAT
Gallons Reg. 11.25. Sale Price 7.85
Quarts Reg. 3.50. Sale Price 2.45

BAPCO INTERIOR ALKYD SEMI-GLOSS
Gallons Reg. 12.35. Sale Price 8.65
Quarts Reg. 3.80. Sale Price 2.65

BAPCO SNOW WHITE GLOSS ENAMEL
Gallons Reg. 14.65. Sale Price 10.25
Quarts Reg. 4.55. Sale Price 3.18

HURRY...SALE ENDS MARCH 22nd
Find them in the Bay, Paints and Hardware, downstairs

THERE'S MORE FOR YOU DOWNTOWN

FREE CUSTOMER PARKING DAILY IN THE BAY'S 3-LEVEL PARKADE

Hudson's Bay Company

Final Edition
TELEPHONE 383-4111
CLASSIFIED 386-2121

The Daily Colonist.

Vancouver Island's Leading Newspaper Since 1858

Remember January? ★ ★ ★ (Details on Page 2)

No. 77–111th YEAR | VICTORIA, BRITISH COLUMBIA, WEDNESDAY, MARCH 12, 1969 | 10 CENTS DAILY 15 CENTS SUNDAY | 32 PAGES

Inspector who reported adversely on Commonwealth now regrets 'whitewash' term, calls probe abortive

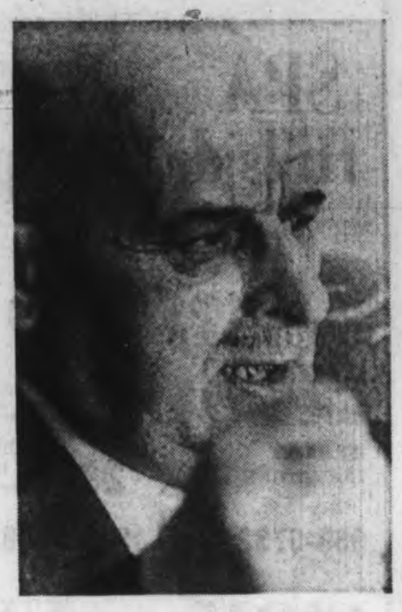

—Jim Ryan photos

Porter at interview

'I want to make it clear that I'm not laying the blame at anyone's doorstep'

'Who Am I to Disinter the Corpse?'

E. Alan Porter said Tuesday that his use of the term "whitewash" to describe a 1964 investigation of the financial affairs of Commonwealth Trust Co. was an unfortunate choice, made under the mounting pressure of questions by the public.

The government inspector-auditor also said there was never any pressure from the top to frustrate an investigation of Commonwealth Trust.

Mr. Porter disclosed in a letter to a Victoria newspaper last Friday that he had made two adverse reports on the financial situation of the trust company, which were followed by an investigation conducted by three government departments.

In his letter, Mr. Porter said the investigation had been an attempt to whitewash the issue.

"Abortive would probably have been a better word, because some people have drawn the wrong conclusions from the term 'whitewash.' I want to make it clear that I'm not laying the blame at anyone's doorstep," he said Tuesday.

He said not enough planning and foresight had gone into the investigation, and that more consideration should have been given to details before the three government departments "swooped down" on the company.

Six people from three departments were involved in the investigation of Commonwealth Trust in March, 1964, he said.

"They were Cecil Bayfield and Donald Fast of the superintendent of brokers' department, Cameron Webster

Continued on Page 2

Call to Quit Stood Off By Kierans

OTTAWA (CP) — Postmaster-General Eric Kierans, facing Commons demands that he resign, Tuesday defended changes in the postal service and said he will abide by arbitration rulings on letter carriers' complaints.

As striking postmen returned to work in several of the cities hit by wildcat strikes, Mr. Kierans rose to reply to opposition questions fired at him during two days of debate on the government reorganization bill.

He said the post office is going through a period of rapid change after remaining almost stagnant for 100 years.

NOT OFFENSIVE

But he rejected opposition accusations that new work patterns for letter carriers are "offensive."

They now may operate on routes in the area of their own homes, which was previously forbidden, he said.

"It is not offensive to eliminate that kind of archaic system," Kierans said.

"It is not offensive that they have a choice where they eat. It is not offensive that they have a five-day week that the unions have been asking for for years."

ONCE DAILY

He said the walks now are organized so a letter carrier punches a time clock once a day instead of four times a day.

There was no risk of any employee losing is job because of the changes. He agreed some of the men do not like the changes. But there was a method for dealing with differences and he was pleased that the grievance procedure was being followed. He would abide by the decision reached.

Outside the Commons, David Orlikow (NDP—Winnipeg North) said Kierans had

Continued on Page 3

De Gaulle Roasts Strikers

From AP-Reuters

PARIS — President de Gaulle accused French labor leaders who promoted a 24-hour general strike Tuesday of attempting to wreck the country, the economy and the franc. He vowed to defend all three.

Millions of workers took part in the walkout to pressure the government into granting wage increases of 10 to 12 per cent. The government wants to hold the line at four per cent, considering a greater increase would be inflationary.

Essential services were cut to a trickle for the day.

The wage demands spurred a new gold rush in the last week across Europe on the theory the franc might be devalued.

But the crest had been reached and, despite the strike, gold prices dropped in Tuesday's trading.

The French leader, speaking on television Tuesday night in the closing hours of the strike, called the current wave of labor unrest a repetition of agitation which paralysed France for six weeks in May and June, 1968.

—CP

Robed doll, blood-drenched pin

Montreal Student Trial

Voodoo 'Humor' Escapes Judge

MONTREAL (CP) — Judge Emmett McManamy of municipal court Tuesday decided against pressing charges of contempt of court against a person who gave a voodoo doll to a prosecuting lawyer for Sir George Williams University.

Philippe Filsailme, 20, of Port au Prince, Haiti, one of 87 adults charged in connection with a $2,000,000 damage spree at the university last month, was accused of presenting lawyer Claude-Armand Sheppard with a doll dressed in black legal robes, its heart pierced by a long blood-stained needle.

Judge McManamy asked crown prosecutor Bernard Bilodeau to bring charges against Filsailme on the grounds the doll was given "with the intention of threatening."

However, McManamy decided Tuesday afternoon against pressing contempt of court charges.

"It's a very misplaced sense of humor," McManamy said.

"I'm not going to make an order concerning bail. I leave it in the hands of Mr. Sheppard to consider further charges. It's an action directed against Mr. Sheppard outside the courtroom, one in which he should

Continued on Page 3

House 'Duped' In '64—McGeer

NDP Censure Try Blocked Tuesday

By IAN STREET, Legislative Reporter

The Legislature was "duped" by the Social Credit administration in 1964 when it passed a so-called housekeeping amendment to the Trust Companies Act which materially assisted Commonwealth Trust Company, Liberal leader Patrick McGeer charged in an interview Tuesday.

Meanwhile, in the House, an NDP attempt to censure the government for its failure to defend the actions of provincial trust company inspectors in the Commonwealth affair was ruled out of order later Tuesday night.

Dr. McGeer based his charge on the fact that the government obtained passage of the amendment designed to let Commonwealth Trust split its $100 par value shares into shares worth $10, at a time when the attorney-general's department was carrying out a secret investigation of the company.

The investigation, started Feb. 27, 1964, was first disclosed by provincial tax inspector E. A. Porter in a letter last weekend and confirmed by Gilbert Kennedy, the deputy attorney-general, in a document tabled in the legislature Monday. The investigation produced nothing at the time and led, after a five-year delay, to Mr. Porter's disclosures. (See above.)

Dr. McGeer said Tuesday, however, that had MLAs known the only trust company in the provincial jurisdiction, and therefore the only one which could benefit from the amendment, was under investigation for what tabled documents describe as "possible fraud committed on shareholders of Commonwealth Trust" the bill before the Legislature "almost certainly would not have passed."

Deeper Financial Trouble

"The effect of that bill, which was passed without dissent by the members of the Legislature, was to encourage the general public to put up equity capital for Commonwealth Trust, only to have the company get into deeper financial trouble, to the detriment of shareholders and depositors alike," the Liberal leader said.

The bill to authorize a loan of up to $3,000,000 from the government to keep Commonwealth Trust in business, with 7 per cent interest, not compounded and deferred until 1974, Dr. McGeer added, "invites members to repeat the history of 1964.

"Again Commonwealth Trust is under investigation, this time because of much more serious charges. Again the Legislature is being asked to support a bill which would encourage the public to invest in new equity capital for Commonwealth Trust. And this time the taxpayers are being asked to make a sacrifice, as well as the investing public being asked to take a risk."

In the House, Tom Berger (NDP—Burrard) carried the often noisy fight for the opposition as he insisted that it was the duty of the government to have spoken up for its civil servants, instead of waiting until Mr. Porter made a public statement last weekend.

Members of the permanent government staff, the NDP member told the House, had been obliged to bear the brunt of the blame for the government's action. He added: "The public should be indebted to Mr. Porter and thankful that he had

Continued on Page 2

Firms Mystified

Log Holdback Not Official

VANCOUVER (CP) — Spokesmen for major log exporters said Tuesday they know nothing of an "understanding," reported by Forestry Minister Jack Davis, that they will halt log exports to Japan until Sept. 1.

Davis said in the Commons Tuesday the understanding had been given jointly to him and the B.C. lands and forests department because of log shortages at domestic mills.

Two major companies said they have voluntarily curtailed exports but neither they, other firms, nor the Pacific Coast Log Exporters' Association had any knowledge of the reported understanding.

UN Causes Halt

Canal Duelling Erupts Again

● Toast to peace by Golda Meir. Page 3.

From AP

Egyptian and Israeli forces shelled each other across a broad stretch of the Suez Canal on Tuesday in an explosive six-hour followup to a weekend duel that killed Egyptian chief of staff, Lt.-Gen. Abdel Moneim Riad.

Cairo radio, monitored in Beirut, Lebanon, claimed Egyptians shot down five Israeli propeller-driven planes before United Nations observers restored the canal ceasefire. There was no immediate comment from Israel on the report.

Each side claimed the other started the Suez shooting.

Egypt claimed to have destroyed 22 Israeli tanks, 15 other vehicles and 10 rocket positions and ammunition dumps in the third Suez flareup in four days. It said 12 Israeli artillery batteries were silenced.

★ ★ ★

The semi-official Cairo newspaper Al Ahram said Egyptian troops were remaining in a state of mobilization "in anticipation of a renewal of fighting at any moment."

Al Ahram said Egypt 'has notified Lt.-Gen. Odd Bull of Norway, chief UN truce observer in the Middle East, that it reserves the right of immediate, retaliation against any Israeli military preparations on the east bank of the canal.

Inside Today

Bridge	24
Comics	31
Courtroom Parade	13
Crossword	25
Entertainment	15
Financial News	6, 7
Garden Notes	31
Names in the News	13
Sport	10, 11
Television	23
Women	18, 19

Doctor on Duty—for Month

Space Camp-Out Coming

SPACE CENTRE, Houston (UPI) — America plans to send its first astronaut-physician into orbit in 1971 to live for a month with two other men inside an embryonic space station made from the burned-out stage of a Saturn rocket.

John Discher, deputy director of the Apollo applications program, said three flights are presently planned for the $1,500,000,000 effort to see if man can live in space for periods up to 56 days at a time.

He said there are four medical doctors among the scientist-astronaut corps.

Discher outlined the flight schedule as an initial 28-day mission to set up the station, a second 28-day revisit mission for medical experimentation and a third flight of 56 days to set up a telescope and see how man reacts to long-duration stays in space.

On the last mission, Discher said, an astronomer will be on board to supervise studies of the sun which the telescope will perform.

Discher said the purpose of the Apollo applications flight is to find out what is needed in real space stations orbiting the earth — whether to have artificial gravity, what kind of food and living accommodations work best.